

Roberta Miranda - E Amor Demais

♩ = 109,999908

The tempo marking  $\text{♩} = 109,999908$  is repeated above the Cordas1 Frases staff.

4

Drums

Violao aco

Violao nylon

Baixo

Acordeon

Cordas2 Cama

Cordas1 Frases

7

Drums

Violao aco

Violao nylon

Baixo

Acordeon

Cordas2 Cama

Cordas1 Frases

FONT

9

Drums

Violao aco

Violao nylon

Baixo

Acordeon

Cordas2 Cama

Cordas1 Frases

11

Drums

Violao aco

Violao nylon

Baixo

Acordeon

Cordas2 Cama

Cordas1 Frases

14

Drums

Violao aco

Violao nylon

Baixo

Acordeon

Cordas2 Cama

Cordas1 Frases

FONT

==

16

Drums

Violao aco

Violao nylon

Baixo

Cordas2 Cama

Melodia

Cordas1 Frases

FONT

18

20

26

28

30

Drums

Violao aco

Violao nylon

Baixo

Acordeon

Cordas2 Cama

Melodia

FONT

==

32

Drums

Violao aco

Violao nylon

Baixo

Cordas2 Cama

Melodia

Cordas1 Frases

FONT

34

Drums

Violao aco

Violao nylon

Baixo

Cordas2 Cama

Melodia

Cordas1 Frases

FONT

36

Drums

Violao aco

Violao nylon

Baixo

Cordas2 Cama

Melodia

Cordas1 Frases

FONT

38

Drums

Violao aco

Violao nylon

Baixo

Cordas2 Cama

Melodia

Cordas1 Frases

FONT

40

Drums

Violao aco

Violao nylon

Baixo

Cordas2 Cama

Melodia

Cordas1 Frases

FONT

42

Drums

Violao aco

Violao nylon

Baixo

Cordas2 Cama

Melodia

Cordas1 Frases

FONT

44

Drums

Guit.dist.

Violao aco

Violao nylon

Baixo

Cordas2 Cama

Melodia

Cordas1 Frases

FONT

46

48

Drums

Guit.dist.

Violao aco

Violao nylon

Baixo

Cordas2 Cama

Melodia

Cordas1 Frases

FONT

50

52

54

56

Drums

Guit.dist.

Violao aco

Violao nylon

Baixo

Cordas2 Cama

Melodia

Cordas1 Frases

FONT

58

Drums

Violao aco

Violao nylon

Baixo

Cordas2 Cama

Melodia

Cordas1 Frases

FONT

60

Drums

Violao aco

Violao nylon

Baixo

Acordeon

Cordas2 Cama

Melodia

Cordas1 Frases

FONT

63

65

67

Drums

Violao aco

Violao nylon

Baixo

Acordeon

Cordas2 Cama

Cordas1 Frases

FONT

==

This section of the score covers measures 67 to 69. It features a complex arrangement of instruments. The drums play a steady, rhythmic pattern. The acoustic guitar (Violao aco) and nylon guitar (Violao nylon) play intricate, fast-paced lines. The bass (Baixo) provides a solid foundation. The accordion (Acordeon) plays a melodic line with a triplet in measure 69. The strings (Cordas2 Cama and Cordas1 Frases) play a rhythmic accompaniment. The FONT part consists of a series of eighth notes.

70

Drums

Violao aco

Violao nylon

Baixo

Acordeon

Cordas2 Cama

Melodia

FONT

This section of the score covers measures 70 to 72. The drums continue with their rhythmic pattern. The acoustic guitar (Violao aco) and nylon guitar (Violao nylon) play fast, rhythmic lines. The bass (Baixo) plays a steady line. The accordion (Acordeon) plays a melodic line. The strings (Cordas2 Cama) play a rhythmic accompaniment. The Melodia part consists of a series of eighth notes.

72

Drums

Violao aco

Violao nylon

Baixo

Cordas2 Cama

Melodia

Cordas1 Frases

FONT

74

Drums

Violao aco

Violao nylon

Baixo

Cordas2 Cama

Melodia

Cordas1 Frases

FONT

76

Drums

Violao aco

Violao nylon

Baixo

Cordas2 Cama

Melodia

Cordas1 Frases

FONT

78

Drums

Violao aco

Violao nylon

Baixo

Cordas2 Cama

Melodia

Cordas1 Frases

FONT

3

80

Drums

Violao aco

Violao nylon

Baixo

Cordas2 Cama

Melodia

Cordas1 Frases

82

Drums

Violao aco

Violao nylon

Baixo

Cordas2 Cama

Melodia

Cordas1 Frases

FONT

84

Drums

Violao aco

Violao nylon

Baixo

Cordas2 Cama

Melodia

Cordas1 Frases

FONT

==

86

Drums

Violao aco

Violao nylon

Baixo

Melodia

Cordas1 Frases

FONT

88

Drums

Violao aco

Violao nylon

Baixo

Cordas2 Cama

Melodia

Cordas1 Frases

FONT

90

Drums

Violao aco

Violao nylon

Baixo

Cordas2 Cama

Melodia

Cordas1 Frases

FONT

92

Drums

Guit. dist.

Violao aco

Violao nylon

Baixo

Cordas2 Cama

Melodia

Cordas1 Frases

FONT

94

- Guit. dist.:** Shows a distorted guitar part with a few sustained chords in the key of D major.
- Violao aco:** A complex acoustic guitar part with many notes, including triplets and slurs.
- Violao nylon:** A nylon guitar part with a melodic line and some slurs.
- Cordas2 Cama:** A section for the second set of strings, showing sustained chords.

96

98

Drums

Violao aco

Violao nylon

Baixo

Cordas2 Cama

Melodia

Cordas1 Frases

FONT

100

Drums

Guit. dist.

Violao aco

Violao nylon

Baixo

Cordas2 Cama

Melodia

Cordas1 Frases

FONT

102

Drums

Guit.dist.

Violao aco

Violao nylon

Baixo

Cordas2 Cama

Melodia

Cordas1 Frases

FONT

104

Drums

Guit.dist.

Violao aco

Violao nylon

Baixo

Cordas2 Cama

Melodia

Cordas1 Frases

FONT

106

Drums

Violao aco

Violao nylon

Baixo

Cordas2 Cama

Melodia

Cordas1 Frases

FONT

108

Drums

Violao aco

Violao nylon

Baixo

Cordas2 Cama

Melodia

Cordas1 Frases

FONT

110

Drums

Guit.dist.

Violao aco

Violao nylon

Baixo

Melodia

FONT

112

Drums

Guit.dist.

Violao aco

Violao nylon

Baixo

Cordas2 Cama

Melodia

FONT

114

Drums

Violao aco

Violao nylon

Baixo

Cordas2 Cama

Melodia

Cordas1 Frases

FONT

116

118

Drums

Guit.dist.

Violao aco

Violao nylon

Baixo

Cordas2 Cama

Melodia

Cordas1 Frases

FONT

120

Drums

Guit.dist.

Violao aco

Violao nylon

Baixo

Cordas2 Cama

Melodia

Cordas1 Frases

FONT

122

Drums

Violao aco

Violao nylon

Baixo

Cordas2 Cama

Melodia

Cordas1 Frases

FONT

124

Drums

Violao aco

Violao nylon

Baixo

Cordas2 Cama

Melodia

Cordas1 Frases

FONT

126

Drums

Violao aco

Violao nylon

Baixo

Acordeon

Cordas2 Cama

Cordas1 Frases

129

130

Roberta Miranda - E Amor Demais

Drums

♩ = 109,999908

**3**

7

11

16

22

28

33

37

41

45

V.S.

Drums

49

53

57

61

65

69

73

77

81

85

89

93

97

101

105

109

113

117

121

125

V.S.

4

### Drums

128

2

Roberta Miranda - E Amor Demais

Guit.dist.

♩ = 109,999908

26 15

46 2

55 35

96 2

105 4 2

116

120 11

Roberta Miranda - E Amor Demais

Violao aco

♩ = 109,999908  
3

6

8

10

14

16

18

20

22

24

V.S.

Violao aco

46

48

50

52

54

55

56

58

60

63

Violao aco

- Measure 67:** Continues the accompaniment with a prominent F# chord and includes a fermata over a note in the upper register.
- Measure 71:** Shows a continuation of the rhythmic accompaniment with some melodic movement in the upper register.
- Measure 73:** Features a similar accompaniment pattern with melodic flourishes.
- Measure 75:** Includes a fermata over a note in the upper register.
- Measure 77:** Continues the complex rhythmic and melodic interplay.
- Measure 79:** Shows a continuation of the accompaniment with melodic lines.
- Measure 83:** Continues the accompaniment with melodic lines.
- Measure 85:** Shows a continuation of the accompaniment with melodic lines.

Viola aco

87

89

91

93

95

97

99

101

103

104

5

V.S.

Violao acc

106

108

111

113

115

117

119

120

122

124

127 *Violao aco* 7

129

130

Roberta Miranda - E Amor Demais

Violao nylon

♩ = 109,999908

3

7

10

14

18

22

26

31

35

39

V.S.

43

47

50

53

56

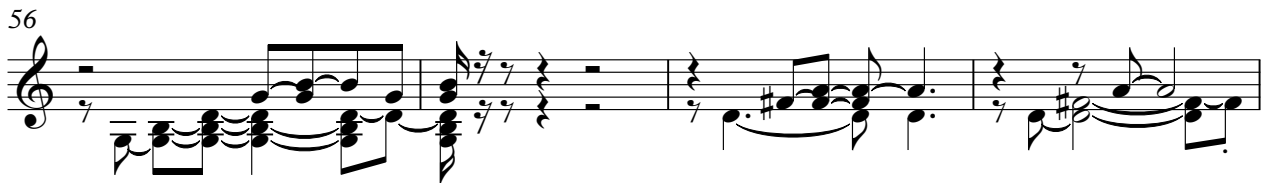

60

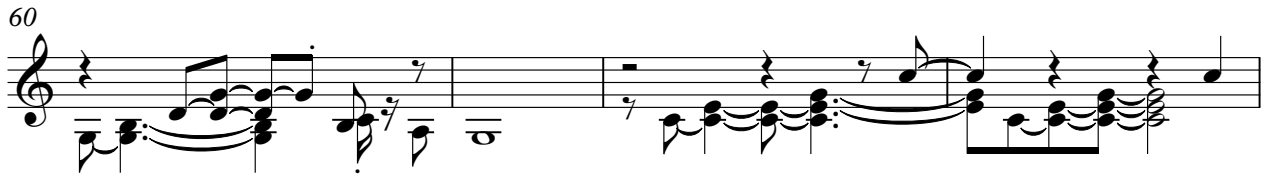

64

67

71

75

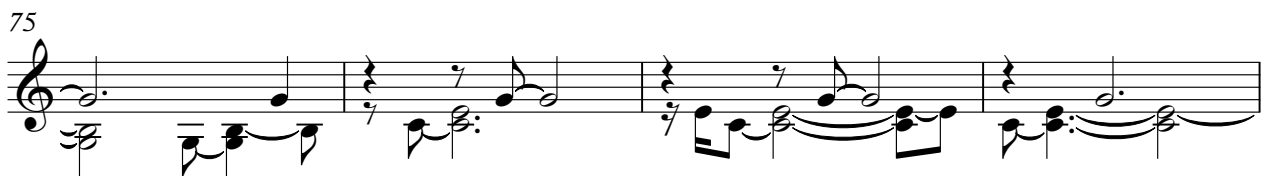

79

83

87

91

95

98

101

104

108

112

V.S.

115

119

122

126

129

Roberta Miranda - E Amor Demais

Baixo

♩ = 109,999908

3

9

15

20

25

30

35

40

45

50

V.S.

55

60

65

71

76

81

86

91

96

101

106

111

116

121

126

129

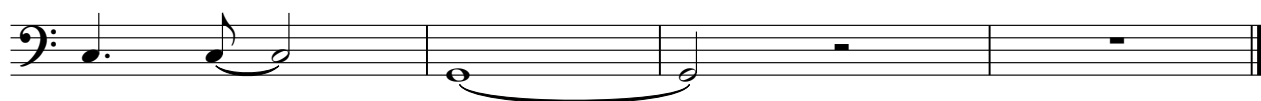

Acordeon

Roberta Miranda - E Amor Demais

♩ = 109,999908

5

9

14

2

3

21

28

31

63

68

56

128

Roberta Miranda - E Amor Demais

Cordas2 Cama

♩ = 109,999908

10

18

27

36

45

52

V.S.

61

68

77

86

94

102

110

119

126

Roberta Miranda - E Amor Demais

Melodia

♩ = 109,999908

15

19

23

26

31

36

41

45

49

53

V.S.

57

61

74

79

83

88

91

95

99

103

Detailed description of the musical score: The score consists of ten staves of music in treble clef. It features various rhythmic patterns, including eighth and sixteenth notes, and several triplet markings (indicated by a '3' above the notes). The key signature has one sharp (F#). The first staff (57) starts with a triplet of eighth notes. The second staff (61) has a measure with a whole note and a measure with a half note. The third staff (74) begins with a triplet of eighth notes. The fourth staff (79) contains a triplet of eighth notes. The fifth staff (83) ends with a triplet of eighth notes. The sixth staff (88) starts with a triplet of eighth notes. The seventh staff (91) ends with a triplet of eighth notes. The eighth staff (95) contains a triplet of eighth notes. The ninth staff (99) has a measure with a whole note. The tenth staff (103) contains two triplet markings over eighth notes.

107

111

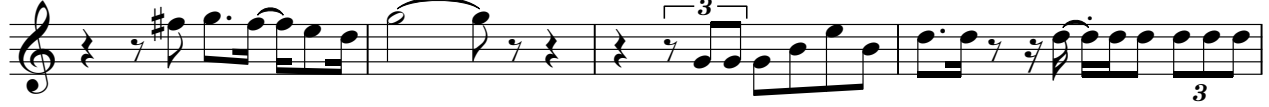

115

119

123

Roberta Miranda - E Amor Demais

Cordas1 Frases

♩ = 109,999908

2

6 6

8

12

15

17

36

43

51

57

65

67

2

2

72

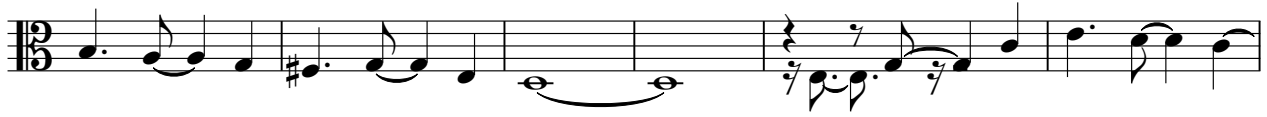

78

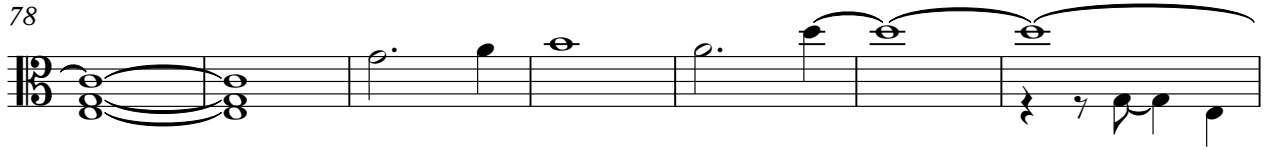

85

93

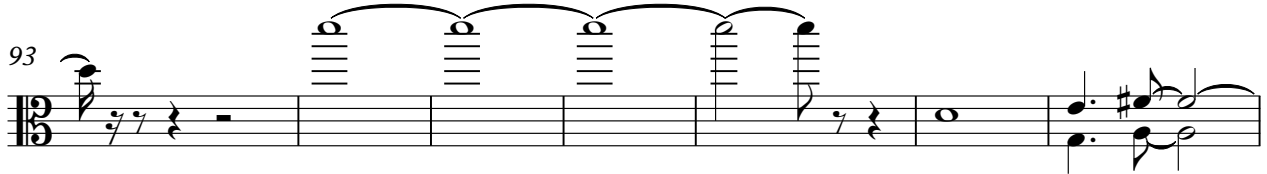

100

107

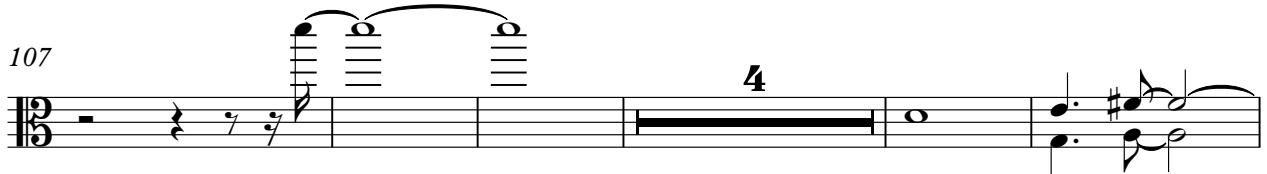

116

123

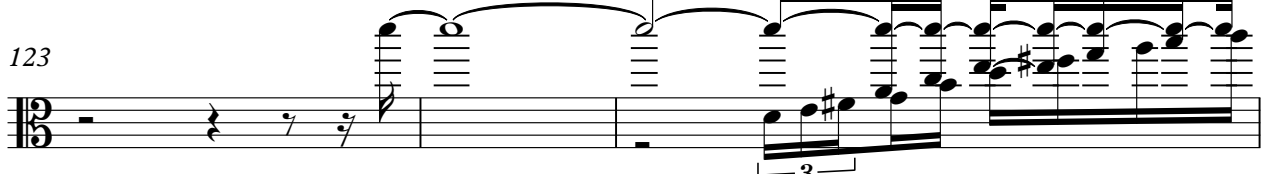

126

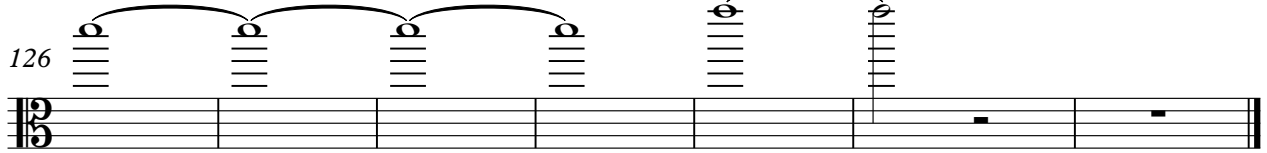

♩ = 109,999908

5 5

14

17

20

23

25

27

31

34

37

V.S.

V.S.

99

102

105

107

110

113

115

118

121

123
