

Roberta Miranda - Ta Tudo Bem

5.1"
3.1.00
Introd.

♩ = 93,999985

2- ~~DATA: XDe - 88 - Mat: 00:00 - Data de grav:~~
6- ~~Técnico de Grav. e mix: FAUSTO AGUIAR~~ - Data de mix:
1-8- ~~Proj. Sígnica e coral~~
5- ~~7-4-~~
4-3- Wilson Vitorino

Panpipes

Percussion

Jazz Guitar

Electric Guitar

Electric Bass

Electric Bass

Bandoneon

♩ = 93,999985

Data de prog: 30/12/1996
Data de prog: 30/12/1996

4

6

8

25.8"
11.1,00
Voz1

10

12

Pan.

Perc.

E. Gtr.

E. Bass

Band.

Solo

no go cu per me u s os se go se ac um i o

36.1"
15.1,00
2

14

Pan.

Perc.

E. Gtr.

E. Bass

Band.

Solo

tap dei xa es sa de em

16

Pan.

Perc.

E. Gtr.

E. Bass

Band.

Solo

bora voltapra casa a go ra byemacon etc

46.4"
19.1,00
3

18

Pan.

Perc.

J. Gtr.

E. Gtr.

E. Bass

Solo

gai ci cu mu do meu de

20

Pan.

Perc.

E. Gtr.

E. Bass

Solo

fei to e a gen te do jeito de se en ter der

3

56.7"
23.1,00
4

22

Pan.

Perc.

J. Gtr.

E. Gtr.

E. Bass

Solo

ch ch vem mo faizso co

3

24

Perc.

J. Gtr.

J. Gtr.

E. Gtr.

E. Bass

Band.

Solo

1'07.0"
27.1.00
Ref.1

26

Pan.

Perc.

J. Gtr.

J. Gtr.

E. Gtr.

E. Bass

Band.

Solo

Pan. Perc. J. Gtr. E. Gtr. E. Bass E. Bass Band. Solo

mi go vem do seu jei to tō tu do bem eu sy que rote

30

Pan.

Perc.

J. Gtr.

E. Gtr.

E. Bass

E. Bass

Band.

Solo

am-ear ci ei ci se vo ck nao vi

32

Pan.

Perc.

E. Gtr.

E. Bass

E. Bass

Solo

eu vou on de vo ca es ti eu tou num- ca vou te dei

34

Pan.

Perc.

xa ar

J. Gtr.

J. Gtr.

E. Gtr.

E. Bass

E. Bass

Band.

Solo

36

Pan. Perc. J. Gtr. E. Gtr. E. Bass Band.

38

Pan. Perc. J. Gtr. E. Gtr. E. Bass Band.

40

Pan.
Perc.
J. Gtr.
J. Gtr.
E. Gtr.
E. Bass
Band.

1'48.3"
43.1,00
Voz1

42

Pan.
Perc.
E. Gtr.
E. Bass
Band.
Solo

44

Pan.

Perc.

E. Gtr.

E. Bass

E. Bass

Band.

Solo

1'58.7"
47.1,00
2

46

Pan.

Perc.

E. Gtr.

E. Bass

E. Bass

Band.

Solo

48

Pan.

Perc.

E. Gtr.

E. Bass

Band.

Solo

6

3

3

==

2'09.0"
51.1,00
3

50

Pan.

Perc.

J. Gtr.

E. Gtr.

E. Bass

E. Bass

Solo

3

52

Pan.

Perc.

E. Gtr.

E. Bass

Solo

2'19.3"
55.1,00
4

54

Pan.

Perc.

J. Gtr.

E. Gtr.

E. Bass

E. Bass

Solo

58

Pan.

Perc.

J. Gtr.

J. Gtr.

E. Gtr.

E. Bass

E. Bass

Band.

Solo

60

- Pan.**: Pan flute part in the treble clef, featuring a melodic line with eighth and sixteenth notes.
- Perc.**: Percussion part in the middle clef, showing a complex rhythmic pattern with various note values and rests.
- J. Gtr.**: Jazz guitar part in the treble clef, mostly consisting of rests.
- E. Gtr.**: Electric guitar part in the treble clef, playing a series of chords with a rhythmic pattern.
- E. Bass** (top): Electric bass part in the bass clef, playing a melodic line with eighth and sixteenth notes.
- E. Bass** (bottom): Electric bass part in the bass clef, playing a rhythmic pattern with eighth and sixteenth notes.
- Band**: Band part in the treble clef, mostly consisting of rests.
- Solo**: Solo part in the treble clef, playing a melodic line with eighth and sixteenth notes.

62

64

66

Pan.

Perc.

J. Gtr.

E. Gtr.

E. Bass

E. Bass

Band.

Solo

68

- Pan.**: Part in treble clef, featuring a melodic line with eighth and sixteenth notes and rests.
- Perc.**: Part in a percussion clef, showing a complex rhythmic pattern with various note values and rests.
- J. Gtr.**: Part in treble clef, mostly consisting of rests.
- E. Gtr.**: Part in treble clef, featuring a rhythmic pattern of chords and single notes.
- E. Bass** (top): Part in bass clef, featuring a melodic line with eighth and sixteenth notes.
- E. Bass** (bottom): Part in bass clef, featuring a melodic line with eighth and sixteenth notes.
- Band.**: Part in treble clef, mostly consisting of rests.
- Solo**: Part in treble clef, featuring a melodic line with eighth and sixteenth notes.

70

72

74

Pan.

Perc.

J. Gtr.

J. Gtr.

E. Gtr.

E. Bass

E. Bass

Band.

Solo

76

Pan. Perc. J. Gtr. E. Gtr. E. Bass Band.

78

Pan. Perc. J. Gtr. E. Gtr. E. Bass Band.

80

Pan.

Perc.

J. Gtr.

J. Gtr.

E. Gtr.

E. Bass

Band.

3'31.6"
83.1,00
Ref.3

82

Pan.

Perc.

E. Gtr.

E. Bass

Band.

3'41.9"
87.1,00

3'52.2"
91.1,00
Ref.4

4'02.5"
95.1,00

87

Pan.

Panpipes

Roberta Miranda - Ta Tudo Bem

♩ = 93,999985

2

6

9

13

17

20

22

4

Data de prog: 30/12/1996
Data de prog: 30/12/1996

27

30

34

38

41

45

49

52

54

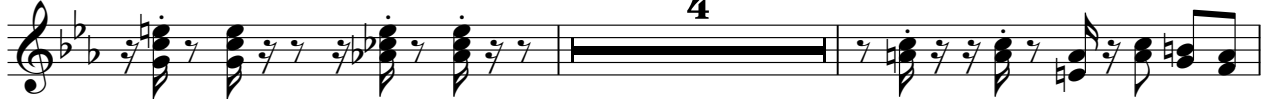

60

64

67

70

74

78

81

13

Roberta Miranda - Ta Tudo Bem

Percussion

♩ = 93,999985

3- RDT - Xuxuena 88 - WTC - 00000 - Tempo de grav:

- Data de mix:

1-6- Técnico de Grav. e mix: FAUSTO AGUIAR

2-8- Arranjo: ED

5- 7-4-

2

Wilson Viturino

4

6

8

10

12

14

16

18

20

fei to

e a gen te do jeito

de se en ten der

Data de prog: 30/12/1996

Data de prog: 30/12/1996

V.S.

Percussion

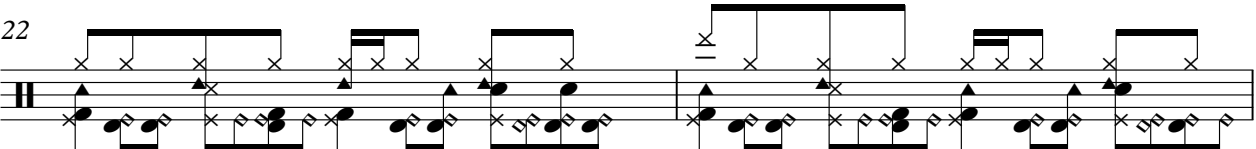
22

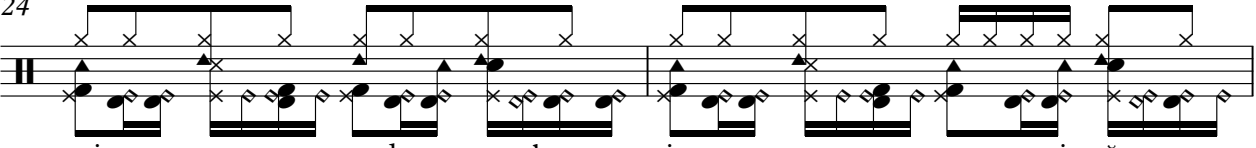
 eh eh eh vem nro fazisso co

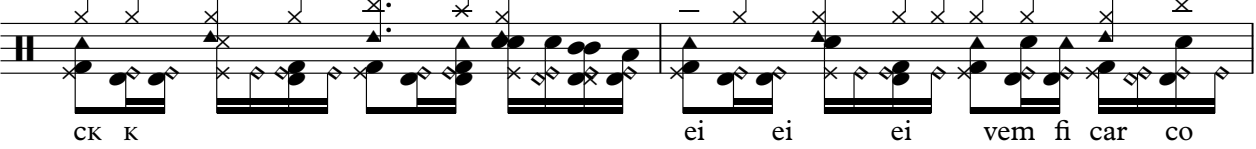
24

 mi go nro tφ corren do pe rigo em vro sou ninguimsem vo

26

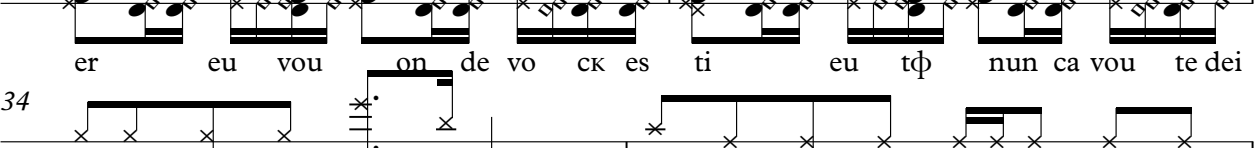
 ck k ei ei ei vem fi car co

28

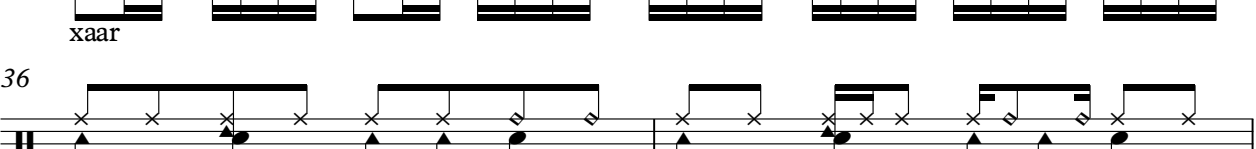
 mi go vem do seu jei to tō tu do bem eu sy que ro te

30

 amar ei ei ei se vo ck nao vi

32

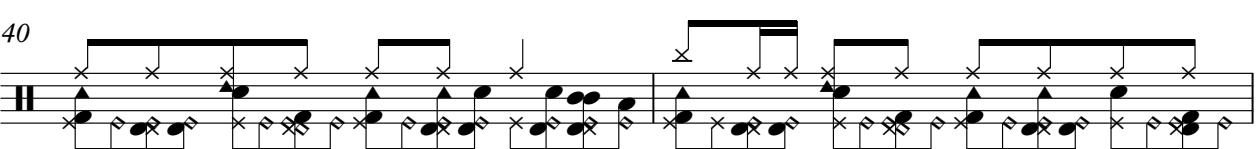
 er eu vou on de vo ck es ti eu tφ nun ca vou te dei

34

 xaar

36

38

40

Percussion

42

44

46

48

50

52

54

56

58

60

V.S.

Percussion

Percussion

82

12

♩ = 93,999985

3 3 3

10 8 5 2

27 3

36 3 8

50 5 2

62 3

70 3

77 3 14

Data de prog: 30/12/1996
Data de prog: 30/12/1996

♩ = 93,999985

2

7

13

23

25

8

35

39

13

55

57

16

75

79

14

Data de prog: 30/12/1996
Data de prog: 30/12/1996

Roberta Miranda - Ta Tudo Bem

Electric Guitar

♩ = 93,999985

2

5

8

11

14

17

20

23

26

29

Data de prog: 30/12/1996
Data de prog: 30/12/1996

V.S.

32

35

38

41

44

47

50

53

56

59

62

65

68

71

74

77

80

82

12

Roberta Miranda - Ta Tudo Bem

Electric Bass

♩ = 93,999985

Data de prog: 30/12/1996
Data de prog: 30/12/1996

V.S.

43

47

51

56

60

64

68

72

76

80

83

12

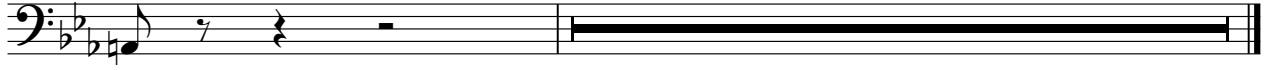

Electric Bass

Roberta Miranda - Ta Tudo Bem

♩ = 93,999985

2 24

29

2

36

2 4

45

3 4

55

2

61

67

73

2 2

78

16

Data de prog: 30/12/1996
Data de prog: 30/12/1996

Bandoneon

Roberta Miranda - Ta Tudo Bem

♩ = 93,999985

5

9

13

17

27

34

38

42

47

Data de prog: 30/12/1996
Data de prog: 30/12/1996

56

61

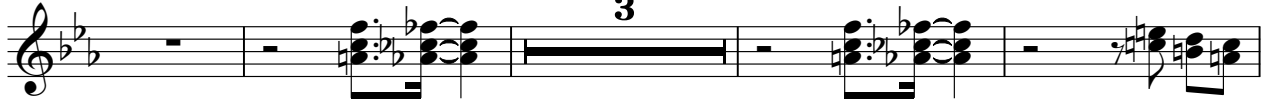

68

75

79

82

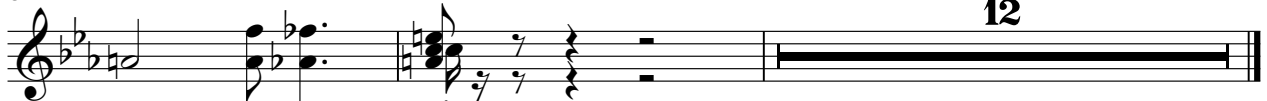

Roberta Miranda - Ta Tudo Bem

Solo

♩ = 93,999985

10

14

18

22

25

28

31

33

8

Data de prog: 30/12/1996
Data de prog: 30/12/1996

43