

Richard Marx - Endless Summer Nights

♩ = 90,000092

Music by Richard Marx

5-string Electric Bass

"Endless Summer Nights"

4

Music by Richard Marx

Lyrics by Richard Marx

E. Bass

"Endless Summer Nights"

Played by Matt Varughese

6

Music by Richard Marx

Lyrics by Richard Marx

E. Bass

"Endless Summer Nights"

Played by Matt Varughese

This block contains the musical notation for measures 6 and 7 of the song "Endless Summer Nights". It features five staves: a vocal melody staff, a lyrics staff, an electric bass staff, a piano accompaniment staff (bracketed), and a guitar staff. The key signature has one flat (B-flat). The piano accompaniment consists of a steady eighth-note bass line in the left hand and chords in the right hand. The guitar part features a melodic line with eighth notes and rests.

8

Music by Richard Marx

Lyrics by Richard Marx

E. Bass

"Endless Summer Nights"

Played by Matt Varughese

This block contains the musical notation for measures 8 and 9 of the song "Endless Summer Nights". It features five staves: a vocal melody staff, a lyrics staff, an electric bass staff, a piano accompaniment staff (bracketed), and a guitar staff. The key signature has one flat (B-flat). The piano accompaniment continues with a steady eighth-note bass line and chords. The guitar part continues with a melodic line, including some sixteenth-note patterns.

10

Music by Richard Marx

Lyrics by Richard Marx

E. Bass

"Endless Summer Nights"

Played by Matt Varughese

12

Music by Richard Marx

Lyrics by Richard Marx

E. Bass

"Endless Summer Nights"

Played by Matt Varughese

14

Music by Richard Marx

Lyrics by Richard Marx

E. Bass

"Endless Summer Nights"

Played by Matt Varughese

This block contains the musical notation for measures 14 and 15. It features five staves: a vocal melody staff, a lyrics staff, an electric bass staff, a piano accompaniment staff (bracketed), and a guitar staff. The key signature has one flat (B-flat). The piano accompaniment and guitar parts feature a rhythmic pattern of eighth and sixteenth notes. The lyrics for measure 14 are "I'm in the mood for love".

16

Music by Richard Marx

Lyrics by Richard Marx

E. Bass

"Endless Summer Nights"

Played by Matt Varughese

This block contains the musical notation for measures 16 and 17. It features five staves: a vocal melody staff, a lyrics staff, an electric bass staff, a piano accompaniment staff (bracketed), and a guitar staff. The key signature has one flat (B-flat). The piano accompaniment and guitar parts continue the rhythmic pattern. The lyrics for measure 16 are "I'm in the mood for love".

18

Music by Richard Marx

Lyrics by Richard Marx

E. Bass

"Endless Summer Nights"

Played by Matt Varughese

This block contains the musical notation for measures 18 and 19. It features five staves: a vocal line (Music by Richard Marx), a lyrics line (Lyrics by Richard Marx), an electric bass line (E. Bass), a piano accompaniment line (labeled "Endless Summer Nights"), and a guitar line (Played by Matt Varughese). The key signature has one flat (B-flat), and the time signature is 4/4. The piano accompaniment and guitar line play a rhythmic pattern of eighth and sixteenth notes, while the vocal and lyrics lines have a more melodic and lyrical focus.

20

Music by Richard Marx

Lyrics by Richard Marx

E. Bass

"Endless Summer Nights"

Played by Matt Varughese

This block contains the musical notation for measures 20 and 21. It features five staves: a vocal line (Music by Richard Marx), a lyrics line (Lyrics by Richard Marx), an electric bass line (E. Bass), a piano accompaniment line (labeled "Endless Summer Nights"), and a guitar line (Played by Matt Varughese). The key signature has one flat (B-flat), and the time signature is 4/4. The piano accompaniment and guitar line continue the rhythmic pattern from the previous measures, while the vocal and lyrics lines have a more melodic and lyrical focus.

22

Music by Richard Marx

Lyrics by Richard Marx

E. Bass

"Endless Summer Nights"

Played by Matt Varughese

24

Music by Richard Marx

Lyrics by Richard Marx

E. Bass

"Endless Summer Nights"

Played by Matt Varughese

27

Music by Richard Marx

Lyrics by Richard Marx

E. Bass

"Endless Summer Nights"

Played by Matt Varughese

29

Music by Richard Marx

Lyrics by Richard Marx

E. Bass

"Endless Summer Nights"

Played by Matt Varughese

31

Music by Richard Marx

Lyrics by Richard Marx

E. Bass

"Endless Summer Nights"

Played by Matt Varughese

33

Music by Richard Marx

Lyrics by Richard Marx

E. Bass

"Endless Summer Nights"

Played by Matt Varughese

35

Music by Richard Marx

Lyrics by Richard Marx

E. Bass

"Endless Summer Nights"

Played by Matt Varughese

This block contains the musical notation for measures 35 and 36. It features five staves: a vocal line (Music by Richard Marx), a lyrics line (Lyrics by Richard Marx), an electric bass line (E. Bass), a piano accompaniment line (labeled "Endless Summer Nights"), and a guitar line (Played by Matt Varughese). The key signature has one flat (B-flat), and the time signature is 4/4. The piano accompaniment and guitar line play a rhythmic pattern of eighth and sixteenth notes, while the vocal line has a melody with some rests.

37

Music by Richard Marx

Lyrics by Richard Marx

E. Bass

"Endless Summer Nights"

Played by Matt Varughese

This block contains the musical notation for measures 37 and 38. It features the same five staves as the previous block. The key signature remains one flat (B-flat), and the time signature is 4/4. The piano accompaniment and guitar line continue their rhythmic pattern, while the vocal line has a melody with some rests.

39

Music by Richard Marx

Lyrics by Richard Marx

E. Bass

"Endless Summer Nights"

Played by Matt Varughese

40

Music by Richard Marx

Lyrics by Richard Marx

E. Bass

"Endless Summer Nights"

Played by Matt Varughese

42

Music by Richard Marx

Lyrics by Richard Marx

E. Bass

"Endless Summer Nights"

Played by Matt Varughese

44

Music by Richard Marx

Lyrics by Richard Marx

E. Bass

"Endless Summer Nights"

Played by Matt Varughese

46

Music by Richard Marx

Lyrics by Richard Marx

E. Bass

"Endless Summer Nights"

Played by Matt Varughese

This block contains the musical notation for measures 46 and 47 of the song "Endless Summer Nights". It is arranged in a system with five staves. The first three staves are for the vocal line: "Music by Richard Marx" (treble clef), "Lyrics by Richard Marx" (treble clef), and "E. Bass" (bass clef). The next two staves are for the guitar: "Endless Summer Nights" (treble and bass clefs) and "Played by Matt Varughese" (treble clef). The key signature is one flat (B-flat major or D minor). The notation includes various musical symbols such as notes, rests, and accidentals.

47

Music by Richard Marx

Lyrics by Richard Marx

E. Bass

"Endless Summer Nights"

Played by Matt Varughese

This block contains the continuation of the musical notation for measures 47 and 48 of the song "Endless Summer Nights". It follows the same five-staff system as the previous block. The notation continues the vocal and instrumental parts, with measure 48 showing a key change to two flats (B-flat major or D minor).

48

Music by Richard Marx

Lyrics by Richard Marx

E. Bass

"Endless Summer Nights"

Played by Matt Varughese

This block contains the musical notation for measures 48 and 49. It features five staves: a vocal melody staff, a lyrics staff, an electric bass staff, a piano accompaniment staff (bracketed), and a guitar staff. The key signature has one flat (B-flat). The piano accompaniment and guitar parts are in a 12/8 time signature, with the piano part using a grand staff (treble and bass clefs) and the guitar part using a single staff with a treble clef. The vocal melody and lyrics are in a 4/4 time signature, with the lyrics staff using a single staff with a treble clef. The piano and guitar parts provide a rhythmic foundation for the vocal melody.

50

Music by Richard Marx

Lyrics by Richard Marx

E. Bass

"Endless Summer Nights"

Played by Matt Varughese

This block contains the musical notation for measures 50 and 51. It features five staves: a vocal melody staff, a lyrics staff, an electric bass staff, a piano accompaniment staff (bracketed), and a guitar staff. The key signature has one flat (B-flat). The piano accompaniment and guitar parts are in a 12/8 time signature, with the piano part using a grand staff (treble and bass clefs) and the guitar part using a single staff with a treble clef. The vocal melody and lyrics are in a 4/4 time signature, with the lyrics staff using a single staff with a treble clef. The piano and guitar parts provide a rhythmic foundation for the vocal melody.

52

Music by Richard Marx

Lyrics by Richard Marx

E. Bass

"Endless Summer Nights"

Played by Matt Varughese

54

Music by Richard Marx

Lyrics by Richard Marx

E. Bass

"Endless Summer Nights"

Played by Matt Varughese

56

Music by Richard Marx

Lyrics by Richard Marx

E. Bass

"Endless Summer Nights"

Played by Matt Varughese

58

Music by Richard Marx

Lyrics by Richard Marx

E. Bass

"Endless Summer Nights"

Played by Matt Varughese

60

Music by Richard Marx

Lyrics by Richard Marx

E. Bass

"Endless Summer Nights"

Played by Matt Varughese

62

Music by Richard Marx

Lyrics by Richard Marx

E. Bass

"Endless Summer Nights"

Played by Matt Varughese

64

Music by Richard Marx

Lyrics by Richard Marx

E. Bass

"Endless Summer Nights"

Played by Matt Varughese

This block contains the musical notation for measures 64 and 65 of the song "Endless Summer Nights". It features five staves: a vocal line (Music by Richard Marx), a lyrics line (Lyrics by Richard Marx), an electric bass line (E. Bass), a piano accompaniment line (labeled "Endless Summer Nights"), and a guitar line (Played by Matt Varughese). The key signature has one flat (B-flat), and the time signature is 4/4. The notation includes various musical symbols such as notes, rests, accidentals, and dynamic markings.

65

Music by Richard Marx

Lyrics by Richard Marx

E. Bass

"Endless Summer Nights"

Played by Matt Varughese

This block contains the continuation of the musical notation for measures 65 and 66 of the song "Endless Summer Nights". It features the same five staves as the previous block: a vocal line (Music by Richard Marx), a lyrics line (Lyrics by Richard Marx), an electric bass line (E. Bass), a piano accompaniment line (labeled "Endless Summer Nights"), and a guitar line (Played by Matt Varughese). The key signature has one flat (B-flat), and the time signature is 4/4. The notation includes various musical symbols such as notes, rests, accidentals, and dynamic markings.

67

Music by Richard Marx

Lyrics by Richard Marx

E. Bass

"Endless Summer Nights"

Played by Matt Varughese

69

Music by Richard Marx

Lyrics by Richard Marx

E. Bass

"Endless Summer Nights"

Played by Matt Varughese

71

Music by Richard Marx

Lyrics by Richard Marx

E. Bass

"Endless Summer Nights"

Played by Matt Varughese

73

Music by Richard Marx

Lyrics by Richard Marx

E. Bass

"Endless Summer Nights"

Played by Matt Varughese

♩ = 90,000092

6

11

16

21

26

31

36

41

46

V.S.

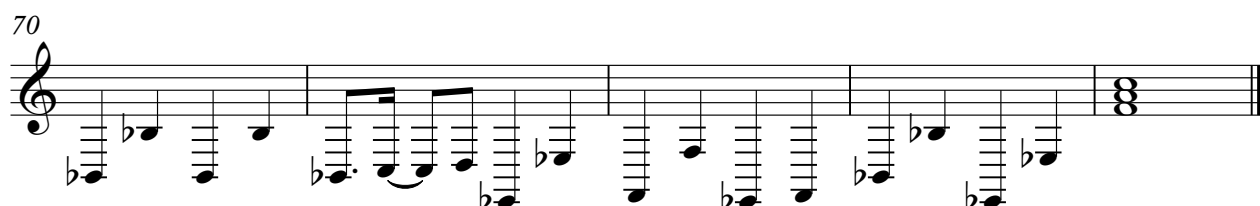
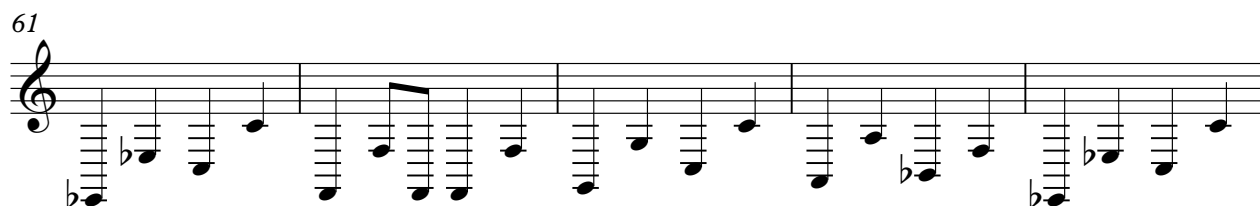

♩ = 90,000092

4

7

10

13

16

19

22

25

28

31

V.S.

34

37

40

43

46

48

52

55

58

61

64

67

70

72

5-string Electric Bass

Richard Marx - Endless Summer Nights

♩ = 90,000092

6

12

17

22

28

33

38

43

48

V.S.

54

59

65

70

"Endless Summer Nights"

Richard Marx - Endless Summer Nights

♩ = 90,000092

V.S.

20

22

25

28

31

34

36

39

41

44

47

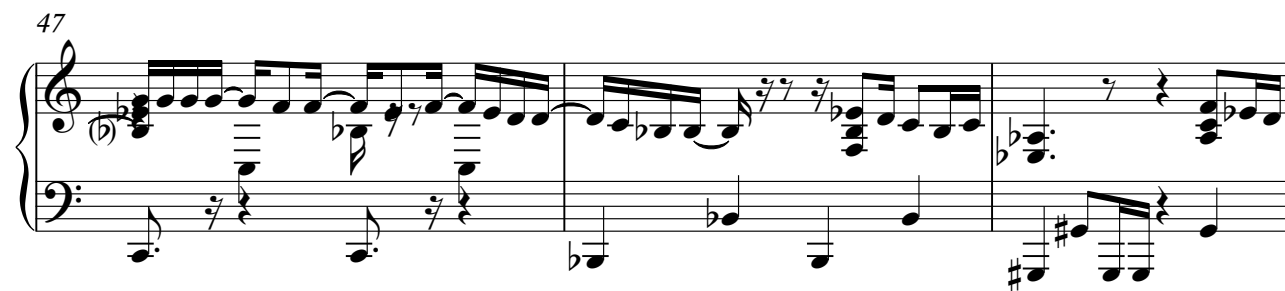

50

V.S.

53

56

59

61

64

66

"Endless Summer Nights"

5

69

72

Played by Matt Varughese

Richard Marx - Endless Summer Nights

♩ = 90,000092

4

7

10

13

16

19

22

25

28

31

V.S.

34

37

40

43

46

48

51

54

57

60

63

65

68

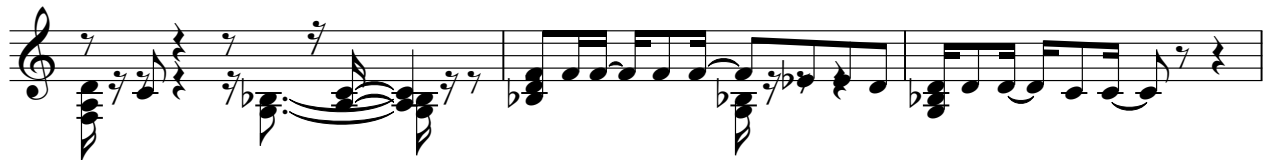

71

