

# Robertino - O Solo Mio

$\text{♩} = 124,000252$   
Panfl"te

Panfl"te

Pan mel

Dms

Vibrafon

Bass

Bandneon

$\text{♩} = 124,000252$   
Str

Str

Str mel

2

5

Dms

Vibrafon

Bass

Str

7

Pan mel

Dms

Vibrafon

Bass

Str

10

Pan mel

Dms

Bass

13

Pan mel

Dms

Bass

16

Panf"te

Pan mel

Dms

Bass

19

Panf"te

Pan mel

Dms

Bass

22

Panflöte

Panmel

Dms

Vibrafon

Bass

24

Dms

Vibrafon

Bass

Bandneon

Str

Str mel

26

Dms

Bass

Bandneon

Str

Str mel

28

Dms

Bass

Bandneon

Str

Str mel

30

Dms

Bass

Bandneon

Str

Str mel

3

32

Dms

Vibrafon

Bass

Bandneon

Str

Str mel

34

Dms

Vibrafon

Bass

Bandneon

Str

Str mel

36

Dms

Vibrafon

Bass

Bandneon

Str

Str mel

38

Dms

Vibrafon

Bass

Bandneon

Str

Str mel

40

Pan mel

Dms

Vibrafon

Bass

Str

42

Pan mel

Dms

Vibrafon

Bass

Str

44

Pan mel

Dms

Vibrafon

Bass

Str

46

Pan mel

Dms

Vibrafon

Bass

Str

48

Pan mel

Dms

Vibrafon

Bass

Str

50

Pan mel

Dms

Vibrafon

Bass

Str

52

Pan mel

Dms

Vibrafon

Bass

Str

54

Pan mel

Dms

Vibrafon

Bass

Str

Str

Str mel

57

Dms

Vibrafon

Bass

Str

Str

Str mel

59

Dms

Vibrafon

Bass

Str

Str

Str mel

61

Dms

Vibrafon

Bass

Str

Str

Str mel

63

Dms

Vibrafon

Bass

Str

Str

Str mel

65

Dms

Vibrafon

Bass

Str

Str

Str mel

67

Dms

Vibrafon

Bass

Str

Str

Str mel

69

Dms

Vibrafon

Bass

Str

Str

Str mel

71

Pan mel

Dms

Vibrafon

Bass

Str

Str

Str mel

73

Pan mel

Dms

Bass

Str

76

Pan mel

Dms

Bass

Str

78

Pan mel

Dms

Bass

Str

80

Panf"te

Pan mel

Dms

Bass

Str

82

Panf"te

Pan mel

Dms

Bass

Str

84

Panf"te

Pan mel

Dms

Bass

Str

87

Panfl"te

Pan mel

Dms

Vibrafon

Bass

Str

Str mel

89

Dms

Bass

Bandneon

Str

Str mel

91

Dms

Bass

Bandneon

Str

Str mel

93

Dms

Bass

Bandneon

Str

Str mel

95

Dms

Bass

Bandneon

Str

Str mel

97

Dms

Vibrafon

Bass

Bandneon

Str

Str mel

99

Dms

Vibrafon

Bass

Bandneon

Str

Str mel

101

Dms

Vibrafon

Bass

Bandneon

Str

Str mel

103

Pan mel

Dms

Vibrafon

Bass

Str

Str mel

105

Pan mel

Dms

Vibrafon

Bass

Str

Str

108

Pan mel

Dms

Vibrafon

Bass

Str

Str

109

Pan mel

Dms

Vibrafon

Bass

Str

Str

Panf"te

Robertino - O Solo Mio

♩ = 124,000252  
Panf"te **15**

20 **56**

80

85 **24**

Robertino - O Solo Mio

Pan mel

♩ = 124,000252  
Pan mel

7

12

18

24

16

43

48

53

16

73

78

84

3

16

# Robertino - O Solo Mio

Dms

♩ = 124,000252

Dms

4

8

12

15

18

21

25

29

33

37

V.S.

41

44

47

50

53

57

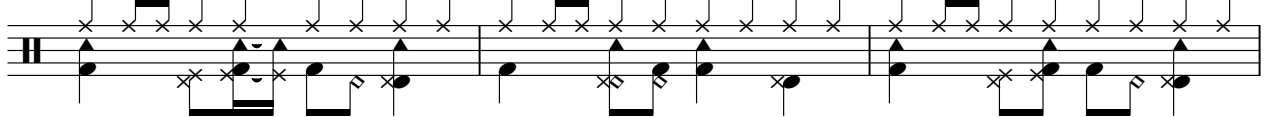

60

64

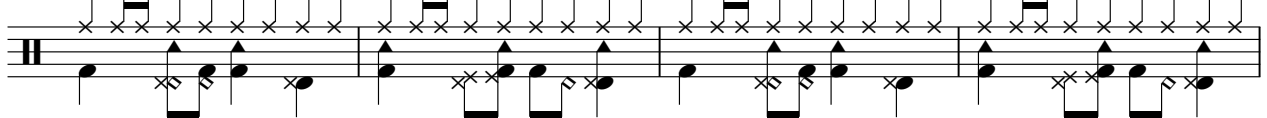

68

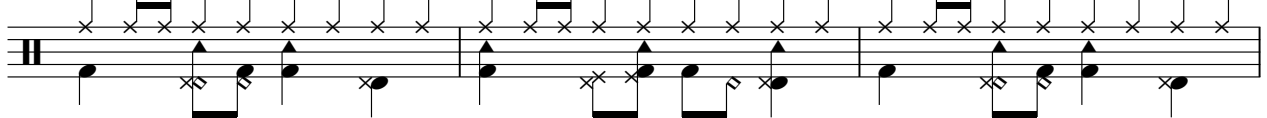

71

75

78

81

84

87

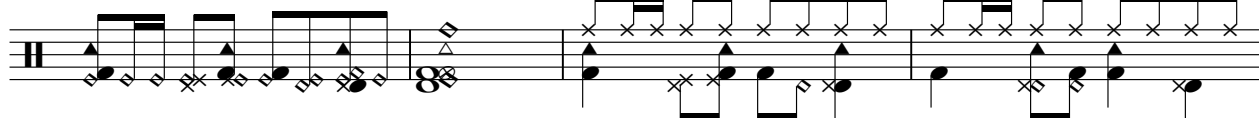

91

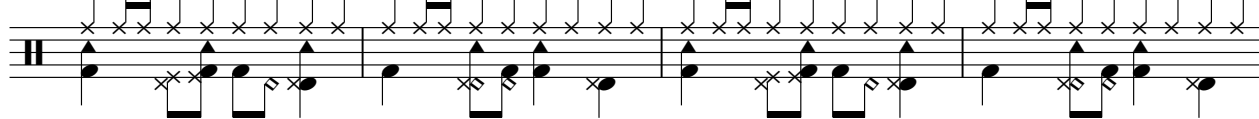

95

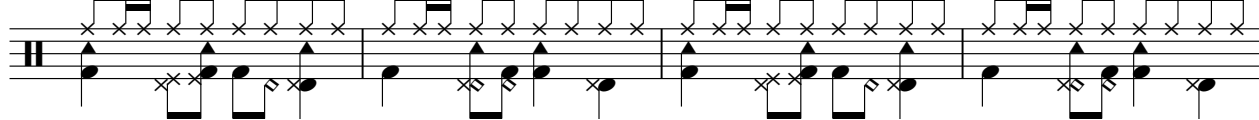

99

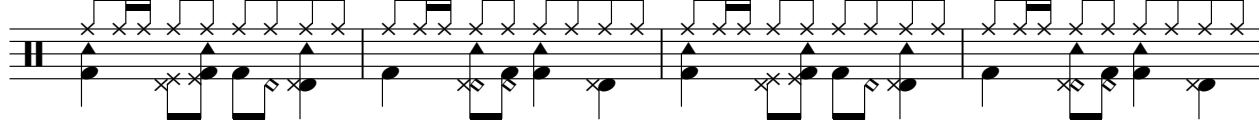

103

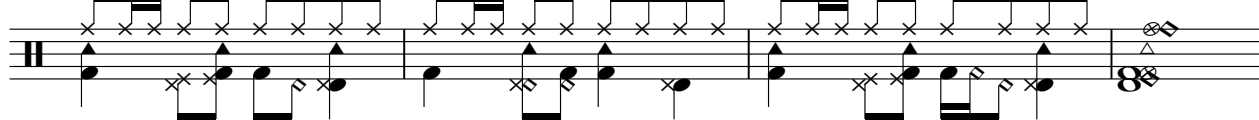

107

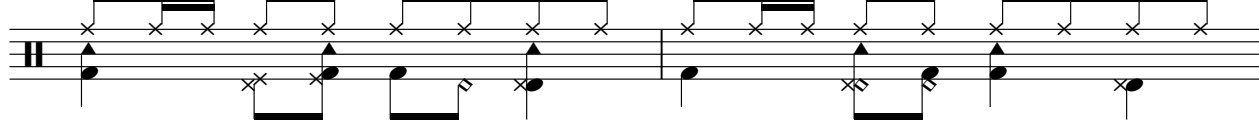

V.S.

4

Dms

109

# Robertino - O Solo Mio

## Vibrafon

♩ = 124,000252  
Vibrafon **4**

8 **14**

25 **8**

35

38

42

46

50

54

57

V.S.

60

64

67

70

73

97

100

103

108

Robertino - O Solo Mio

Bass

♩ = 124,000252

Bass

4

V.S.

94

98

102

107

Bandneon

Robertino - O Solo Mio

♩ = 124,000252  
Bandneon **24**

28

34

39 **50**

91

95

100 **9**

# Robertino - O Solo Mio

Str

Str  $\text{♩} = 124,000252$  **55**

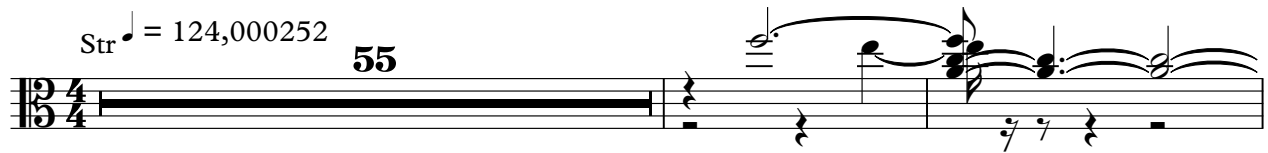

**58**

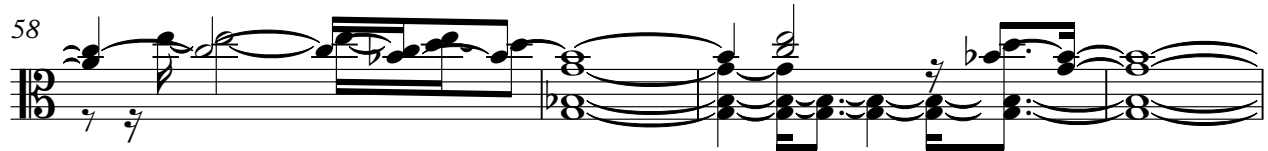

**62**

**67**

**73** **32**

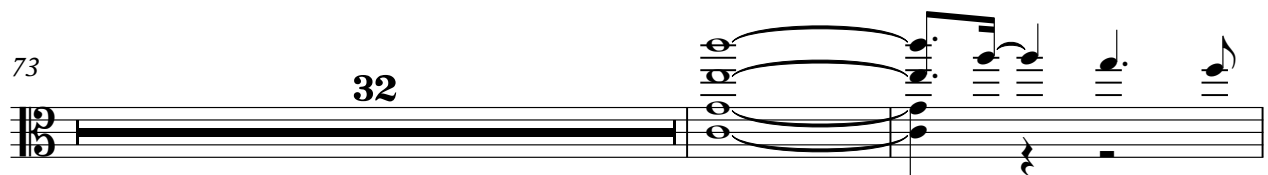

**107**

Robertino - O Solo Mio

Str

Str = 124,000252  
3

8 15

26

30

36

43

48

53

58

62

V.S.

2  
67

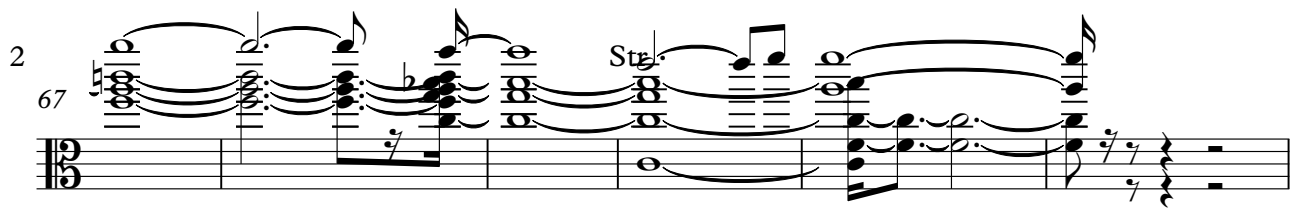

Str.

73

79

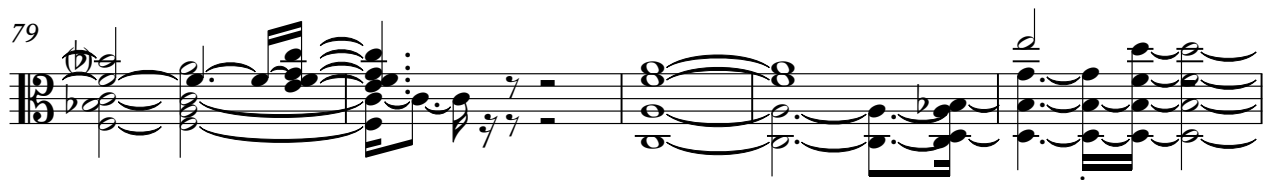

84

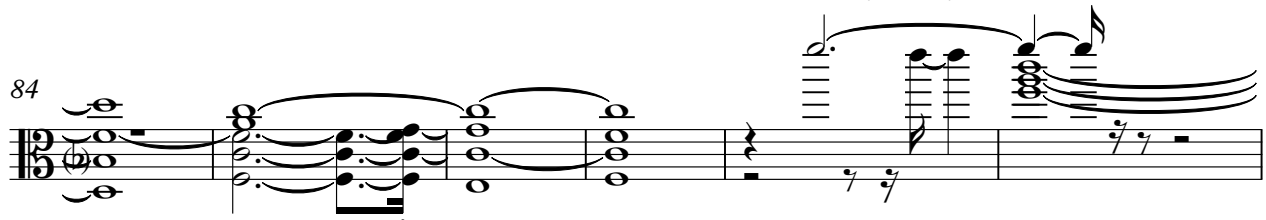

90

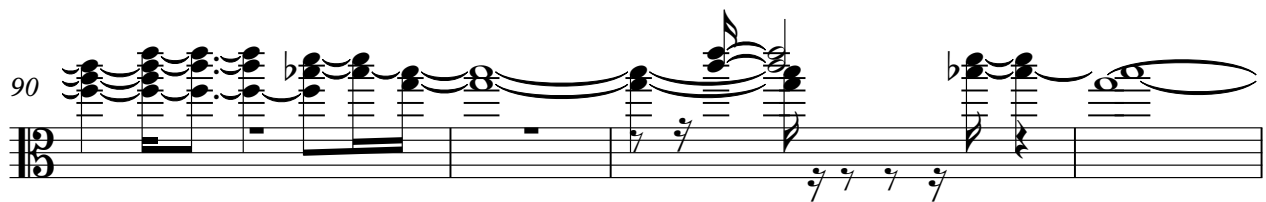

94

100

106

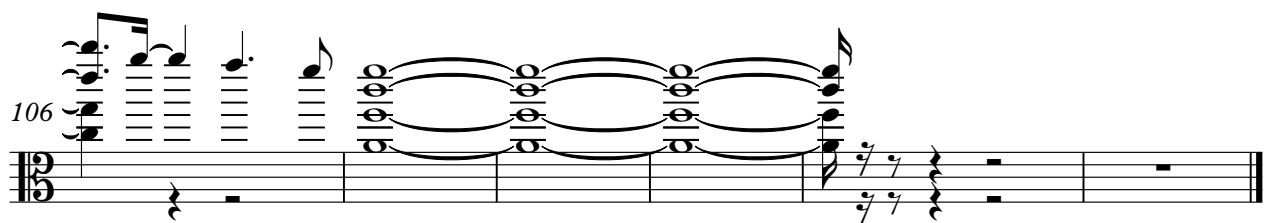

# Robertino - O Solo Mio

Str mel

♩ = 124,000252  
Str mel **23**

28

32

36 **16**

56

61

66 **3**

69 **16**

2  
88

93

98

101
