

Roberto Carlos - A Distancia

♩ = 60,999973

Percussion

Jazz Guitar

Jazz Guitar

Electric Bass

Soprano

Reverse Cymbals

Synth Strings

Synth Strings

Lead 3 (Calliope)

FX 8 (Sci-fi)

Lyric by @augusto cibernetico
De: Roberto Carlos & Erasmo Carlos

4

Perc.

J. Gtr.

J. Gtr.

E. Bass

Syn. Voice

Syn. Str.

Syn. Str.

FX 8

Nun ca mais vo ce ouviu fa lar

Canta: Augusto
Canta: Augusto

7

Perc.

J. Gtr.

J. Gtr.

E. Bass

Syn. Voice

Syn. Str.

Syn. Str.

Lead 3

dmim Mas eu con ti nu ei a ter vo ce Em to da_es ta sau da de que

11

Perc.

J. Gtr.

E. Bass

S.

Syn. Voice

Rev. Cym.

Syn. Str.

Syn. Str.

Lead 3

ficou Tantotem pojapas sou E eu nao_esque ci Quan tas ve zeseu persei vol

15 3

Perc.

J. Gtr.

E. Bass

S.

Syn. Voice

Syn. Str.

Syn. Str.

tar E di zer quameu anoma da mlou Masomeu silen cifoi mai or Ena ditancia Moro

Lead 3

20

Perc.

J. Gtr.

J. Gtr.

E. Bass

S.

Syn. Voice

Rev. Cym.

Syn. Str.

Syn. Str.

to do di a semo ce sa ber O que resou duosca mor fi cou No tempo es que ci do por vo

Lead 3

25

Perc.

J. Gtr.

J. Gtr.

E. Bass

Syn. Voice

Syn. Str.

Syn. Str.

Lead 3

ce Vi ven do do que fomos ain dastou Tanta coi sajamu dou So eunao te es

29

Perc.

J. Gtr.

J. Gtr.

E. Bass

S.

Syn. Voice

Rev. Cym.

Syn. Str.

Syn. Str.

Lead 3

que ci Quatas ve zeæu pæsei vol tar E di zer quæmeuanoma da mdou

34

Perc.

J. Gtr.

E. Bass

S.

Syn. Voice

Syn. Str.

Syn. Str.

Masomeu silen cifoï mai or Ena dñanci Moro to do di a senvo ce sa ber

39

Perc.

J. Gtr.

E. Bass

S.

Syn. Str.

Syn. Str.

43

Perc.

J. Gtr.

J. Gtr.

E. Bass

S.

Syn. Voice

Rev. Cym.

Syn. Str.

Syn. Str.

Eu so queri a lhe di zerque

47

Perc.

J. Gtr.

J. Gtr.

E. Bass

Syn. Voice

Syn. Str.

Syn. Str.

eu Ten teidei xarde amarnao conse gui Se al gu mavez vo ce pen saemmim

Lead 3

51 7

Perc. ||

J. Gtr.

J. Gtr.

E. Bass

S.

Syn. Voice

Rev. Cym.

Syn. Str.

Syn. Str.

Lead 3

Nao_ss que caddem brar Que_cunra tesque ci Quamas ve zeseu persei vol

55

Perc. ||

J. Gtr.

E. Bass

S.

Syn. Voice

Syn. Str.

Syn. Str.

tar E di zequemeu amoma da mlou Masomeu silen cifoi mai or Ena dlancaMoro

60

Perc.

J. Gtr.

E. Bass

S.

Syn. Voice

Syn. Str.

Syn. Str.

to do di asemvo ce sa ber Quatasve zeseu pesei vol tar E di zequonou anoma da

65

Perc.

J. Gtr.

E. Bass

S.

Syn. Voice

Syn. Str.

Syn. Str.

mu dou Masomeu silen cidoi mai or Ena diancia Moro to do di asemvo ce sa ber

Roberto Carlos - A Distancia

Percussion

♩ = 60,999973

Canta: Augusto
Canta: Augusto

V.S.

Percussion

42

46

50

54

58

61

64

67

♩ = 60,999973

Canta: Augusto
Canta: Augusto

V.S.

♩ = 60,999973

5

10

12

26

30

16

49

52

17

Canta: Augusto
Canta: Augusto

Roberto Carlos - A Distancia

Electric Bass

♩ = 60,999973

Canta: Augusto
Canta: Augusto

V.S.

54

59

64

67

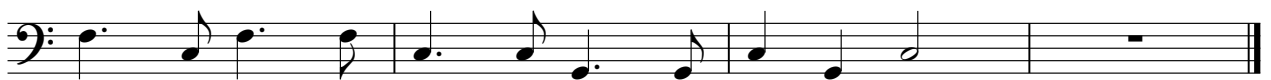

Roberto Carlos - A Distancia

Soprano

♩ = 60,999973

13

20

34

42

56

63

Canta: Augusto
Canta: Augusto

Roberto Carlos - A Distancia

Synth Voice

♩ = 60,999973

4

8

12

16

20

24

27

30

34

36

7

Canta: Augusto
Canta: Augusto

45

49

53

58

62

66

68

Reverse Cymbals

Roberto Carlos - A Distancia

♩ = 60,999973

12 6

21 6

31 14 6

53 16

Canta: Augusto
Canta: Augusto

Roberto Carlos - A Distancia

Synth Strings

♩ = 60,999973

4

7

16

24

33

41

49

57

64

Canta: Augusto
Canta: Augusto

Roberto Carlos - A Distancia

Synth Strings

♩ = 60,999973

De: Roberto Carlos & Erasmo Carlos
Lyric by @ugusto cibernetico

2

6

mais ce viu far d'ím Maseu cinci aer vce Em de sede que dou Tappa sou Fapes

13

ci Quazepariol tar Edicuaomada Manufoimai or EdiaMoo

20

tdiemoesa ber Oquitosofi cou No tempooro ce Vi vudfocido

27

Tasjudoou Saades que Quazepariol tar Edicuaomada

33

ndou Manufoimai or EdiaMoo todiaemoesa ber

38

43

Eu squêndiz que eu Ten

48

tediarose gui Se al guazepariol Na qdilm brar Quazepariol

Canta: Augusto
Canta: Augusto

Synth Strings

55

tar Edzqmaeum orala ndou Masneufnoimai or Edzqmaeum

60

toddi aemcesa ber Quavezu pequivol tar Edzqmaeum orala

65

ndou Masneufnoimai or Edzqmaeum toddi aemcesa ber

Roberto Carlos - A Distancia

Lead 3 (Calliope)

♩ = 60,999973

9

15

21

5 20

50

17

Canta: Augusto
Canta: Augusto

♩ = 60,999973

4

6

65

Canta: Augusto
Canta: Augusto