

# Roberto Carlos - Alem do Horizonte

$\text{♩} = 151,999939$

Jazz Guitar

Electric Piano

5

Perc.

J. Gtr.

E. Bass

E. Piano

Vla.

Copyright 2002 by TKT  
Copyright 2002 by TKT

8

Perc.

J. Gtr.

E. Bass

E. Piano

Vla.

11

Perc.

J. Gtr.

E. Bass

E. Piano

Vla.

14

17

20

Perc.

J. Gtr.

E. Bass

E. Piano

Vla.

23

Perc.

J. Gtr.

E. Bass

E. Piano

Vla.

26

Fl.

Perc.

J. Gtr.

E. Bass

E. Piano

Vla.

a lem do ho ri zon te de

28

Fl.

Perc.

J. Gtr.

E. Bass

ve ter al gum lu gar bo ni to pra

30

Fl.

Perc.

J. Gtr.

E. Bass

E. Piano

vi ver em paz

32

Perc.

J. Gtr.

E. Bass

E. Piano

34

Fl.

Perc.

J. Gtr.

E. Bass

E. Piano

on de\_eu pos sa en contrar a na

36

Fl.

Perc.

J. Gtr.

E. Bass

tu re za a\_a le gri a e fe li ci da

38

Fl. Perc. J. Gtr. E. Bass E. Piano

de com cer te za

3

40

Perc. J. Gtr. E. Bass E. Piano

3

42

Fl. Perc. J. Gtr. E. Bass E. Piano Vla.

la nes se lu gar o\_a ma nhe cer

44

Fl. Perc. J. Gtr. E. Bass Vla.

e lin do com flo res fes te jan do mais um di

46

Fl. Perc. J. Gtr. E. Bass E. Piano Vla.

a que vem vin do

48

Perc. J. Gtr. E. Bass E. Piano Vla.

50

Fl.

Perc.

J. Gtr.

E. Bass

E. Piano

Vla.

on de\_agen te po de se dei tar

52

Fl.

Perc.

J. Gtr.

E. Bass

Vla.

no cam po se a mar na rel va es cu tan do

54

Fl. Perc. J. Gtr. E. Bass E. Piano Vla.

o can to dos pas sa ros

56

Perc. J. Gtr. E. Bass E. Piano Vla.

58

Fl.

Perc.

J. Gtr.

E. Bass

E. Piano

Vla.

a pro vei tar a tar de sempen sar

60

Fl.

Perc.

J. Gtr.

E. Bass

Vla.

na vi da andar des preo cu pa da sem sa ber

62

Fl. Perc. J. Gtr. E. Bass E. Piano Vla.

s ho ra de vol

64

Fl. Perc. J. Gtr. E. Bass E. Piano Vla.

tar

66

Fl. Perc. J. Gtr. E. Bass E. Piano Vla.

bron ze ar o cor po to do s

68

Fl. Perc. J. Gtr. E. Bass Vla.

e m cen su ra a li ber da de de\_u ma vi

70

Fl.

Perc.

J. Gtr.

E. Bass

E. Piano

Vla.

da sem fres cu ra

3

72

Perc.

J. Gtr.

E. Bass

E. Piano

Vla.

3

74

Fl. Perc. J. Gtr. E. Bass E. Piano Vla.

por que vo ce vem

76

Fl. Perc. J. Gtr. E. Bass E. Piano Vla.

co mi go tu do is so cis

78

Fl. *3*

Perc.

J. Gtr. te la no ho ti zon te es

E. Bass

E. Piano

Vla.

80

Fl. *3*

Perc.

J. Gtr. pe ran do por nos dois *3*

E. Bass

E. Piano

Vla. *3*

82

Perc. J. Gtr. E. Bass E. Piano Vla.

84

Fl. Perc. J. Gtr. E. Bass E. Piano Vla.

por que vo ce vem

86

Fl.

Perc.

J. Gtr.

E. Bass

E. Piano

Vla.

88

Fl.

Perc.

J. Gtr.

E. Bass

E. Piano

Vla.

90

Fl. Perc. J. Gtr. E. Bass E. Piano Vla.

ra i so com a mor

3

92

Fl. Perc. J. Gtr. E. Bass E. Piano Vla.

3

94

Fl.

Perc.

J. Gtr.

E. Bass

E. Piano

Vla.

a lem do ho ri zon

96

Fl.

Perc.

J. Gtr.

E. Bass

E. Piano

Vla.

te e xis te um lu gar bo ni

99

Fl.

Perc.

J. Gtr.

E. Bass

E. Piano

Vla.

to\_e tran qui lo pra gen te se\_a mar

3

102

Fl.

Perc.

J. Gtr.

E. Bass

E. Piano

Vla.

105

Fl. Perc. J. Gtr. E. Bass Vla.

la la la la la la la la la la la la la la la

107

Fl. Perc. J. Gtr. E. Bass Vla.

la la la la la la la la la la la la la la la

109

Fl.

Perc.

J. Gtr. *la*

E. Bass

E. Piano

Vla.

111

Perc.

J. Gtr. *la*

E. Bass

E. Piano

Vla.

113

Fl. Perc. J. Gtr. E. Bass Vla.

la la la la la la la la la la la la la la la

115

Fl. Perc. J. Gtr. E. Bass Vla.

la la la la la la la la la la la la la la

117

Fl. Perc. J. Gtr. E. Bass E. Piano Vla.

la la

3

3

119

Fl. Perc. J. Gtr. E. Bass E. Piano Vla.

la la

3

121

Fl. Perc. J. Gtr. E. Bass Vla.

la la la la la la la la la la la la

123

Fl. Perc. J. Gtr. E. Bass Vla.

la la la la la la la la la la

125

Fl. Perc. J. Gtr. E. Bass E. Piano Vla.

la la la

127

Perc. J. Gtr. E. Bass E. Piano Vla.

la

129

Fl.

Perc.

J. Gtr.

E. Bass

Vla.

la la la la la la la la la la la la la la la

131

Fl.

Perc.

J. Gtr.

E. Bass

Vla.

la la la la la la la la la la la la la la la

133

Fl. Perc. J. Gtr. E. Bass E. Piano

la

3

135

Perc. J. Gtr. E. Bass E. Piano Vla.

3

137

Fl. *3* *3*

Perc.

J. Gtr.

E. Bass

E. Piano *3*

Vla.

por que vo ce ven co mi go

139

Fl. *3* *3*

Perc.

J. Gtr.

E. Bass

E. Piano

Vla.

tu do is so\_cis te ia

141

Fl. Perc. J. Gtr. E. Bass E. Piano Vla.

no ho ti zon te es pe ran do por

143

Fl. Perc. J. Gtr. E. Bass E. Piano Vla.

nos dois

145

Perc.

J. Gtr.

E. Bass

E. Piano

Vla.

147

Fl.

Perc.

J. Gtr.

E. Bass

E. Piano

Vla.

por que vo ce vem co mi go

149

Fl. Perc. J. Gtr. E. Bass E. Piano Vla.

tu do is so tem va lor

151

Fl. Perc. J. Gtr. E. Bass E. Piano Vla.

pois so va le o pa ra i so com

153

Fl.

Perc.

J. Gtr.

E. Bass

E. Piano

Vla.

a mor

3

3

155

Fl.

Perc.

J. Gtr.

E. Bass

E. Piano

Vla.

a lem

3

157

Fl.

Perc.

J. Gtr.

E. Bass

E. Piano

Vla.

do\_ri\_ zon te e xis te\_ um lu gar

160

Fl.

Perc.

J. Gtr.

E. Bass

E. Piano

Vla.

bo ni to\_ e tran qui lo pra gen

163

Fl.

Perc.

J. Gtr.

E. Bass

E. Piano

Vla.

te se\_a mar

166

Fl.

Perc.

J. Gtr.

E. Bass

Vla.

la la la la la la la la la la la la

169

Fl. Perc. J. Gtr. E. Bass Vla.

la la la la la la la la la la

171

Fl. Perc. J. Gtr. E. Bass E. Piano Vla.

la

173

175

177

Fl. Perc. J. Gtr. E. Bass Vla.

la la la la la la la la la la la la la la

179

Fl. Perc. J. Gtr. E. Bass E. Piano Vla.

la la

181

Fl.

Perc.

J. Gtr.

E. Bass

E. Piano

Vla.

la la

183

Fl.

Perc.

J. Gtr.

E. Bass

Vla.

la la la la la la la la la la la la

185

Fl. Perc. J. Gtr. E. Bass Vla.

la la la la la la la la la la

187

Fl. Perc. J. Gtr. E. Bass E. Piano Vla.

la la la

189

Perc.

J. Gtr.

E. Bass

E. Piano

Vla.

la

191

Fl.

Perc.

J. Gtr.

E. Bass

Vla.

la la la la la la la la la la la

193

Fl. Perc. J. Gtr. E. Bass Vla.

la la la la la la la la la la la la

195

Fl. Perc. J. Gtr. E. Bass E. Piano

la

197

199

201

Fl. Perc. J. Gtr. E. Bass E. Piano Vla.

203

Fl. Perc. J. Gtr. E. Bass E. Piano Vla.

205

Fl.

Perc.

J. Gtr.

E. Bass

E. Piano

Vla.

la la

3

207

Perc.

J. Gtr.

E. Bass

E. Piano

Vla.

3

209

Fl. Perc. J. Gtr. E. Bass E. Piano Vla.

la la la la la la la

211

Fl. Perc. J. Gtr. E. Bass E. Piano Vla.

la la la la la la la

213

Fl. Perc. J. Gtr. E. Bass E. Piano Vla.

la la la la la la la la

215

Fl. Perc. J. Gtr. E. Bass E. Piano Vla.

la la

217

Fl.

Perc.

J. Gtr.

E. Bass

E. Piano

Vla.

la la

3

219

Fl.

Perc.

J. Gtr.

E. Bass

E. Piano

Vla.

la la la la la la la la

222

Fl. Perc. J. Gtr. E. Bass E. Piano Vla.

la la la la la la la

3

225

Fl. Perc. J. Gtr. E. Bass E. Piano Vla.

la la la

228

Fl. Perc. J. Gtr. E. Bass Vla.

la la la la la la la la la la la la la la la

231

Fl. Perc. J. Gtr. E. Bass Vla.

la la la la la la la la la la la la la la la

233

Fl.

Perc.

J. Gtr.

E. Bass

E. Piano

Vla.

la

3

235

Perc.

J. Gtr.

E. Bass

E. Piano

Vla.

la

237

Fl.

Perc.

J. Gtr.

E. Bass

Vla.

la la la la la la la la la la la la la la

239

Fl.

Perc.

J. Gtr.

E. Bass

Vla.

la la la la la la la la la la la la la la

241

Fl. Perc. J. Gtr. E. Bass E. Piano Vla.

la la

3

3

243

Fl. Perc. J. Gtr. E. Bass E. Piano Vla.

la la

3

245

Fl. Perc. J. Gtr. E. Bass Vla.

la la la la la la la la la la la la

247

Fl. Perc. J. Gtr. E. Bass Vla.

la la la la la la la la la la

249

Fl.

Perc.

J. Gtr.

E. Bass

E. Piano

Vla.

la la la

251

Perc.

J. Gtr.

E. Bass

E. Piano

Vla.

la

253

Fl.

Perc.

J. Gtr.

E. Bass

Vla.

la la la la la la la la la la la la la la la

255

Fl.

Perc.

J. Gtr.

E. Bass

Vla.

la la la la la la la la la la la la

257

Fl.

Perc.

J. Gtr. *la*

E. Bass

E. Piano

259

Perc.

J. Gtr.

E. Bass

E. Piano

Vla.

261

Fl. Perc. J. Gtr. E. Bass E. Piano Vla.

263

Fl. Perc. J. Gtr. E. Bass E. Piano Vla.

265

Fl. Perc. J. Gtr. E. Bass E. Piano Vla.

la la la la la la la la

267

Fl. Perc. J. Gtr. E. Bass E. Piano Vla.

la la

269

271

273

Fl. Perc. J. Gtr. E. Bass E. Piano Vla.

275

Fl. Perc. J. Gtr. E. Bass E. Piano Vla.

277

Fl.

Perc.

J. Gtr.

E. Bass

E. Piano

Vla.

la la

3

3

279

Fl.

Perc.

J. Gtr.

E. Bass

E. Piano

Vla.

la la

3

281

Fl. Perc. J. Gtr. E. Bass E. Piano Vla.

la la la la la la la la la la

284

Fl. Perc. J. Gtr. E. Bass E. Piano Vla.

la la la la la la

287

Fl. Perc. J. Gtr. E. Bass E. Piano Vla.

la la la

289

Perc. J. Gtr. E. Bass Vla.

Flute

Roberto Carlos - Alem do Horizonte

♩ = 151,999939

25

29

36

43

47

53

59

63

69

Copyright 2002 by TKT  
Copyright 2002 by TKT

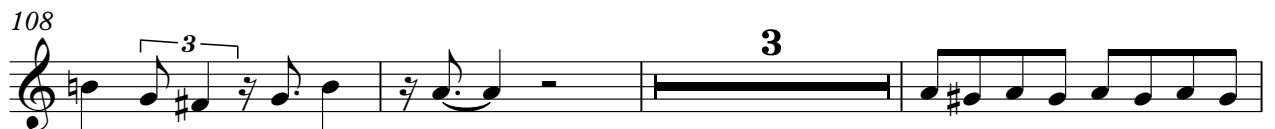
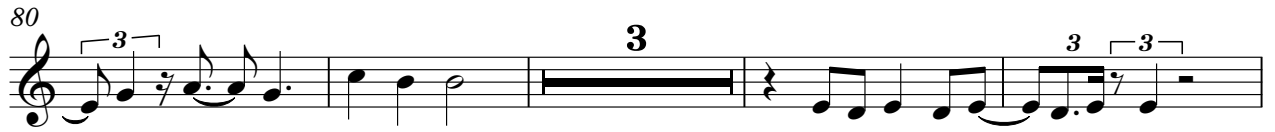

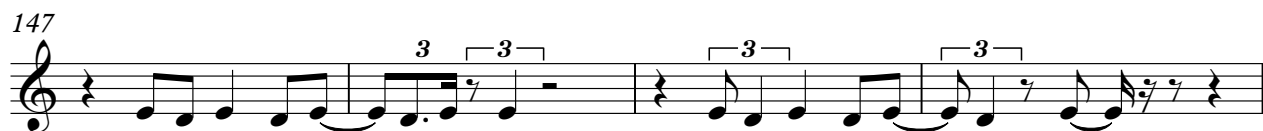

182

186

192

196

203

210

214

220

226

231

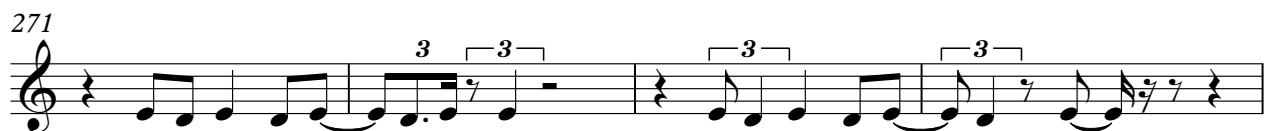
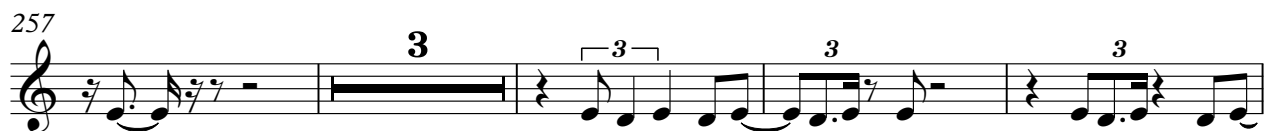
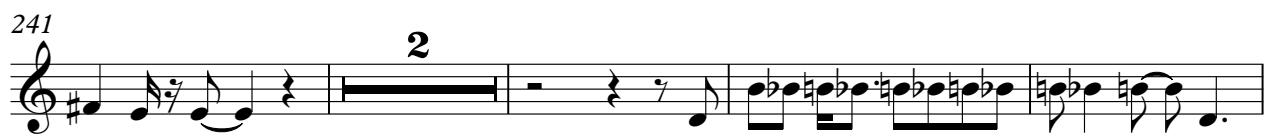

Roberto Carlos - Alem do Horizonte

Percussion

♩ = 151,999939

5

a lem do horizon te de ve ter algum

lugabo ni topra vi ver em paz

on de\_ q\_osa enco trara na tu re za a\_a

le gri a e fe li ci da de com cer te za

lan esse lugar\_ ma nheer e lin do con flo  
Copyright 2002 by TKT Copyright 2002 by TKT

V.S.

45

resfes te jandonaism di a que vemvin do

49

on de gente pode sedeitar no cam po se a

53

manarel va es cutando o can todos pas saros

57

a pro veitar a tardes pensar na vi da andar

61

depreou pa dae msaber s ho ra de vol tar

65

bron ze ar o copo todo s e m cen su ra

69

a liberda dele ma vi da em frescu ra

73

po que vo ce vem co mi go

77

tudo is so ex te la no hri zon te es pe ran do por

81

nos dois

Percussion

85

po que vo ce vem co migo tudo is so tem va lor

89

po iso va le opa ra i so com a mor

93

a lem do ho ri zon te e

97

xis te um lu gar bo ni to e tran qui lo pra gen

101

te se a mar

105

la la

109

la la

113

la la

117

la la

121

la la

V.S.

125

la la la la

129

la la

133

la

137

poquevo cævem co mi go tu do is so\_æis te la

141

no\_hri zon te es pe ran do por nos dois

145

poquevo cævem co migo

149

tudo is soæem va lor poi so va le\_øpa ra i so com

153

a mor a lem

157

do\_ho ri zon te e xis te\_um lu gar bo ni

161

to\_e tran qui lo pra gen te se\_a mar

165

la la la la la la la la la la la la la la la

169

la la la la la la la la la la la la la

173

la la la la la la la la la la la la la la la

177

la la la la la la la la la la la la la la la

181

la la la la la la la la la la la la la la la

185

la la la la la la la la la la la la la la la

189

la la la la la la la la la la la la la la la

193

la la la la la la la la la la la la la la la

197

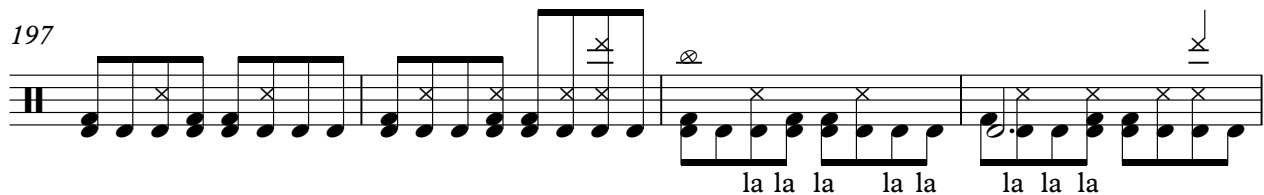

la la la la la la la la la la la la la la la

201

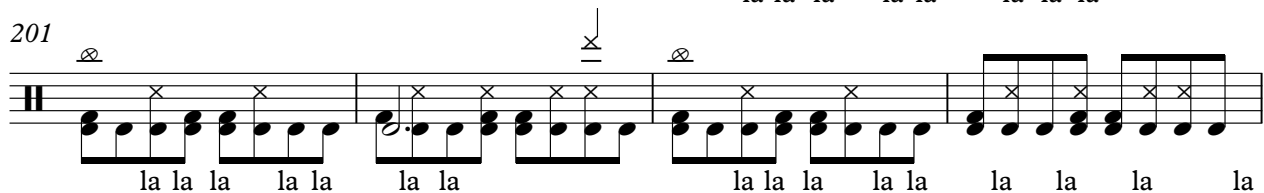

la la la la la la la la la la la la la la la

V.S.

205

la la

209

la la la la la la la la la la la la

213

la la la la la la la la la la la

217

la la la la la la la la

221

la la la la la la la la la la la la

225

la la la

229

la la

233

la la

237

la la

241

la la la la

245

la la

249

la la la la

253

la la

257

la

261

la la la la la la la la la la la la

265

la la la la la la la la la la la la

269

la la la la la la la la la

273

la la la la la la la la la la la la la la

277

la la la la la la la la la

281

la la la la la la la la la la la la

V.S.

8

Percussion

285

la la la la la la la

288

la la la la

♩ = 151,999939

6

10

14

18

22

26

30

33

36

39

43

47

50

53

56

60

63

66

69

72

75

78

81

85

88

91

95

103

107

141

144

147

150

153

157

165

169

172

175

V.S.

178

181

185

188

191

194

197

200

203

206

V.S.

247

250

253

256

259

262

265

268

271

274

277

281

287

5-string Fretless Electric Bass Roberto Carlos - Alem do Horizonte

♩ = 151,999939  
5

Copyright 2002 by TKT  
Copyright 2002 by TKT

V.S.

45

49

53

57

61

65

69

73

77

81

85

89

93

98

105

109

113

117

121

125

V.S.

173

177

181

185

189

193

197

201

205

209

V.S.

213

217

222

229

233

237

241

245

249

253

257

261

265

269

273

277

281

285

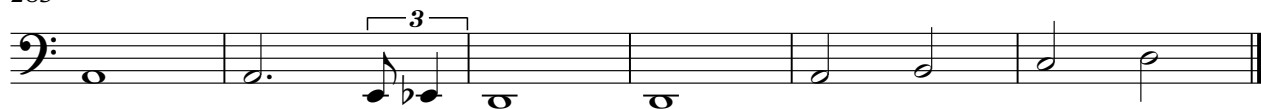

♩ = 151,999939

4

10

15

20

26

33

40

4

4

4

Copyright 2002 by TKT  
Copyright 2002 by TKT

47

51

58

65

72

76

81

85

90

94

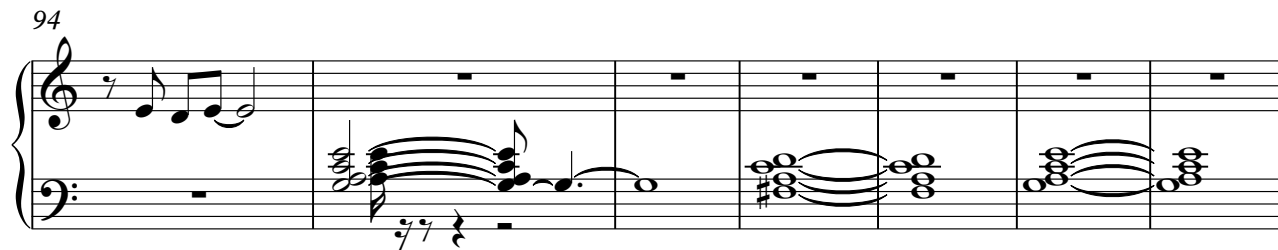

101

111

118

125

127

133

136

140

145

149

154

158

171

175

182

189

196

200

205

209

214

218

225

235

242

249

253

4

260

264

269

273

278

282

# Roberto Carlos - Alem do Horizonte

Viola

♩ = 151,999939

6

13

19

25

16

45

51

56

62

68

2

75

Copyright 2002 by TKT  
Copyright 2002 by TKT

2

81

Viola

86

92

99

105

111

116

121

127

133

Viola

140

146

151

156

163

169

175

180

186

191

2

197 *Viola*

203

208

213

218

225

231

237

242

248

Viola

254

262

268

273

279

285