

Roberto Carlos - Amigo

♩ = 145,000031

Flute

Trumpet

Standard

Vibraphon

Piano I

Clean Gui

FingeredB

SlowStrin

Strings

♩ = 145,000031

♩ = 145,000031

7

Flute

Trumpet

Standard

Piano I

Clean Gui

FingeredB

11

Flute

Trumpet

Standard

Piano I

Clean Gui

FingeredB

SlowStrin

15

Flute

Trumpet

Standard

Piano I

Clean Gui

FingeredB

SlowStrin

Strings

19

Trumpet

Standard

Vibraphon

Piano I

Clean Gui

FingeredB

SlowStrin

Strings

23

Standard

Vibraphon

Piano I

Clean Gui

FingeredB

27

Standard
Vibraphon
Piano I
Clean Gui
FingeredB

31

Standard
Vibraphon
Piano I
Clean Gui
FingeredB

35

Standard
Vibraphon
Piano I
Clean Gui
FingeredB
Strings

39

Standard

Vibraphon

Piano I

Clean Gui

FingeredB

Strings

43

Standard

Vibraphon

Piano I

Clean Gui

FingeredB

Strings

47

Standard
Vibraphon
Piano I
Clean Gui
FingeredB
Strings

51

Flute
Trumpet
Standard
Vibraphon
Piano I
Clean Gui
FingeredB
SlowStrin
Strings

55

Flute

Trumpet

Standard

Piano I

Clean Gui

FingeredB

SlowStrin

Strings

59

Trumpet

Standard

Vibraphon

Piano I

Clean Gui

FingeredB

SlowStrin

Strings

63

Trumpet

Standard

Vibraphon

Piano I

Clean Gui

FingeredB

67

Trumpet

Standard

Vibraphon

Piano I

Clean Gui

FingeredB

71

Trumpet
Standard
Vibraphon
Piano I
Clean Gui
FingeredB

75

Trumpet
Standard
Vibraphon
Piano I
Clean Gui
FingeredB
Strings

79

Trumpet

Standard

Vibraphon

Piano I

Clean Gui

FingeredB

Strings

83

Trumpet

Standard

Vibraphon

Piano I

Clean Gui

FingeredB

Strings

87

Trumpet

Standard

Vibraphon

Piano I

Clean Gui

FingeredB

Strings

91

Flute

Trumpet

Standard

Vibraphon

Piano I

Clean Gui

FingeredB

SlowStrin

Strings

95

Flute

Trumpet

Standard

Piano I

Clean Gui

FingeredB

SlowStrin

Strings

99

Trumpet

Standard

Vibraphon

Piano I

Clean Gui

FingeredB

SlowStrin

Strings

103

Standard
Vibraphon
Piano I
Clean Gui
FingeredB
SlowStrin
Strings

107

Flute
Trumpet
Standard
Vibraphon
Piano I
Clean Gui
FingeredB
SlowStrin
Strings

111

Flute
Trumpet
Standard
Vibraphon
Piano I
Clean Gui
FingeredB
SlowStrin
Strings

115

Flute
Trumpet
Standard
Vibraphon
Piano I
Clean Gui
FingeredB
SlowStrin
Strings

119

Flute

Trumpet

Standard

Vibraphon

Piano I

Clean Gui

FingeredB

SlowStrin

Strings

122

Flute

Trumpet

Standard

Vibraphon

Piano I

Clean Gui

FingeredB

SlowStrin

Strings

Flute

Roberto Carlos - Amigo

♩ = 145,000031

6

11

15

19 **32**

54

59 **32**

94

97 **8**

Copyright © 1997 by JHAMES SOFT

2

Flute

107

111

116

120

Trumpet

Roberto Carlos - Amigo

♩ = 145,000031

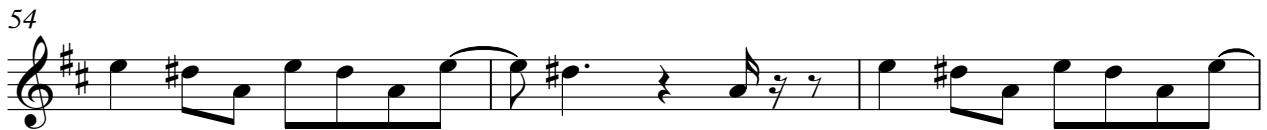
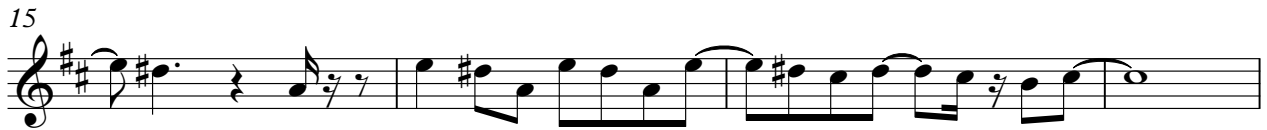

Copyright © 1997 by JHAMES SOFT

Trumpet

60

67

73

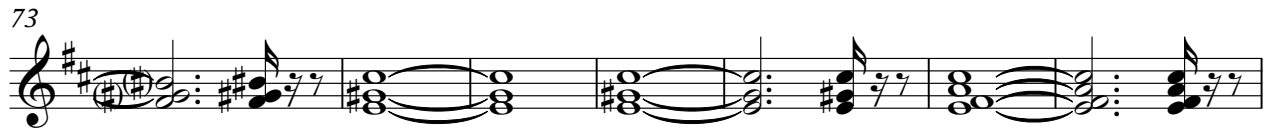

80

87

93

97

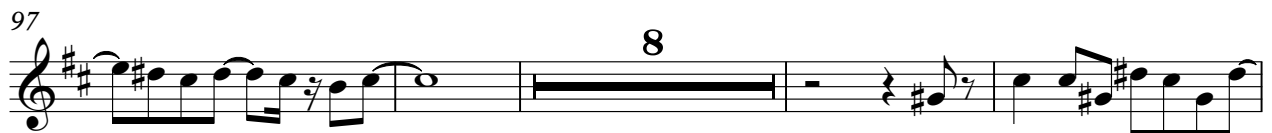

109

113

118

Trumpet

3

121

Standard

Roberto Carlos - Amigo

♩ = 145,000031

6

9

12

15

18

21

24

27

30

Copyright © 1997 by JHAMES SOFT

V.S.

33

36

39

42

45

48

51

54

57

60

63

66

69

72

75

78

81

84

87

90

V.S.

93

96

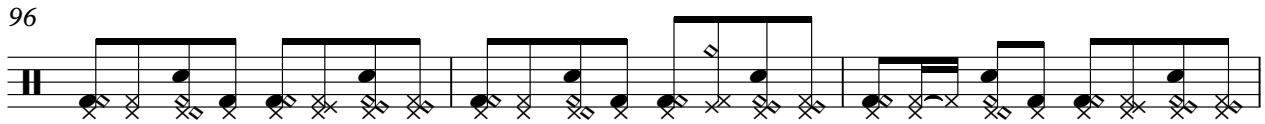

99

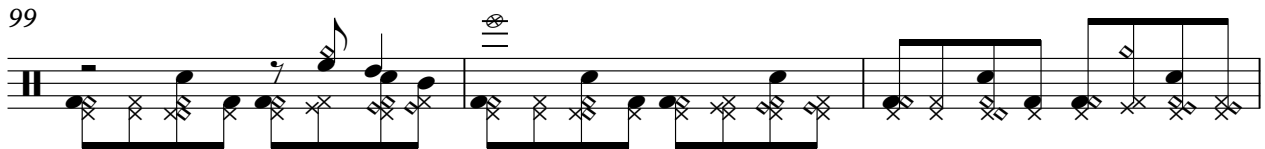

102

105

108

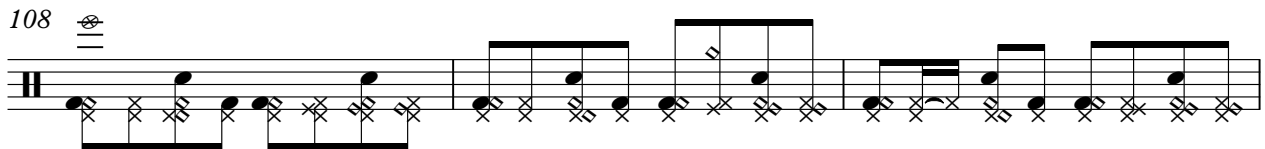

111

114

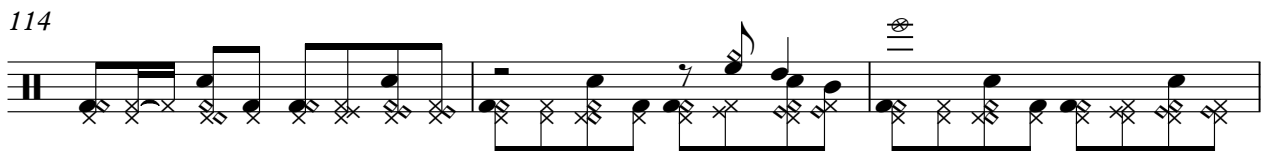

117

120

122

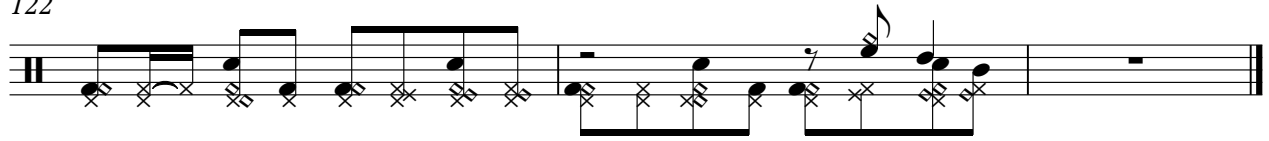

Vibraphon

Roberto Carlos - Amigo

♩ = 145,000031

17

22

27

32

36

41

45

49

7

Copyright © 1997 by JHAMES SOFT

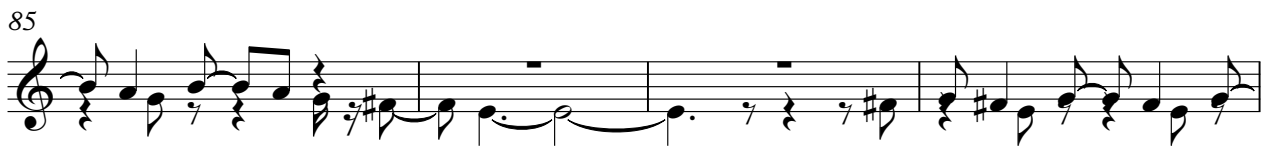

Vibraphon

110

115

120

Piano 1

Roberto Carlos - Amigo

♩ = 145,000031

2

7

11

15

19

23

28

33

37

42

48

53

57

61

66

72

77

82

V.S.

88

93

97

101

105

109

113

117

120

♩ = 145,000031

2

6

9

12

15

18

21

24

27

30

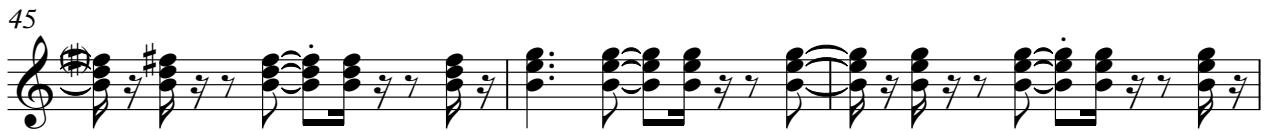

63

66

69

72

75

78

81

84

87

90

V.S.

93

96

99

102

105

108

111

114

117

120

♩ = 145,000031

55

61

66

71

76

81

86

91

96

102

108

114

119

♩ = 145,000031

10

17

32

55

32

93

102

111

118

Roberto Carlos - Amigo

Strings

♩ = 145,000031

13

18

38

43

49

58

78

83

89

96

16

3

16

3

3

Copyright © 1997 by JHAMES SOFT

2

Strings

103

108

3

115

121
