

Roberto Carlos - Amor Perfeito 2

♩ = 89,000038

Solo

Sax 1

Sax 2

Bateria

Guitarra

Baixo

Piano 2

Whirly

♩ = 89,000038

Pulse Pad

Cbass

Piano

4

Bateria

Guitarra

Baixo

Piano 2

Pulse Pad

VI. I

VI. II

Cbass

Piano

6

Bateria

Guitarra

Baixo

Piano 2

Pulse Pad

VI. I

VI. II

Violas

Cbass

Piano

8

Bateria

Guitarra

Baixo

Piano 2

Pulse Pad

VI. I

VI. II

Violas

Cbass

Piano

Detailed description of the musical score for page 4, measures 8 and 9:

10

Bateria

Guitarra

Baixo

Piano 2

Whirly

Pulse Pad

VI. I

Cbass

Piano

12

Bateria

Guitarra

Baixo

Piano 2

Whirly

Pulse Pad

Cbass

Piano

14

Solo

Bateria

Guitarra

Baixo

Piano 2

Whirly

Pulse Pad

Cbass

Piano

16

Solo

Bateria

Guitarra

Baixo

Piano 2

Pulse Pad

Cbass

Piano

18

Solo

Bateria

Guitarra

Baixo

Piano 2

Pulse Pad

Cbass

Piano

20

Solo

Bateria

Guitarra

Baixo

Piano 2

Pulse Pad

Cbass

Piano

22

Solo

Bateria

Guitarra

Baixo

Piano 2

Pulse Pad

Cbass

Piano

23

Solo

Bateria

Guitarra

Baixo

Piano 2

Pulse Pad

Cbass

Piano

25

Solo

Bateria

Guitarra

Baixo

Piano 2

Pulse Pad

Cbass

Piano

26

Solo

Bateria

Guitarra

Baixo

Piano 2

Pulse Pad

Cbass

Piano

28

Solo

Bateria

Guitarra

Baixo

Piano 2

Pulse Pad

VI. I

VI. II

Violas

Cbass

Piano

30

Bateria

Guitarra

Baixo

Piano 2

Pulse Pad

VI. I

VI. II

Violas

Cbass

Piano

33

Solo

Bateria

Guitarra

Baixo

Piano 2

Pulse Pad

VI. I

VI. II

Violas

Cbass

Piano

35

Solo

Bateria

Guitarra

Baixo

Piano 2

Pulse Pad

VI. I

VI. II

Violas

Cbass

Piano

38

Solo

Bateria

Guitarra

Baixo

Piano 2

Pulse Pad

VI. I

VI. II

Violas

Cbass

Piano

40

Solo

Bateria

Guitarra

Baixo

Piano 2

Pulse Pad

VI. I

VI. II

Violas

Cbass

Piano

42

Solo

Bateria

Guitarra

Baixo

Piano 2

Pulse Pad

VI. I

VI. II

Violas

Piano

44

Solo

Bateria

Guitarra

Baixo

Piano 2

Pulse Pad

VI. I

VI. II

Violas

Piano

45

Solo

Bateria

Guitarra

Baixo

Piano 2

Pulse Pad

VI. I

VI. II

Violas

Piano

47

Solo

Bateria

Guitarra

Baixo

Piano 2

Pulse Pad

VI. I

VI. II

Violas

Piano

49

Solo

Bateria

Guitarra

Baixo

Piano 2

Pulse Pad

VI. I

VI. II

Violas

Cbass

Piano

51

Solo

Bateria

Guitarra

Baixo

VI. I

VI. II

Violas

Cbass

Piano

53

Solo

Bateria

Guitarra

Baixo

VI. I

VI. II

Violas

Cbass

Piano

55

Solo

Bateria

Guitarra

Baixo

VI. I

VI. II

Violas

Cbass

Piano

Detailed description of the musical score: The score is for page 28, starting at measure 55. It consists of nine staves. The Solo staff (top) is in treble clef and shows a melodic line with a sharp sign on the second measure. The Bateria staff is in a drum clef and shows a pattern of quarter notes with asterisks above them. The Guitarra staff is in treble clef and shows a complex texture of chords and arpeggios. The Baixo staff is in bass clef and shows a simple bass line. The VI. I and VI. II staves are in bass clef and show melodic lines. The Violas staff is in bass clef and shows a simple line. The Cbass staff is in bass clef and shows a simple line. The Piano staff (bottom) is in treble clef and shows a complex texture of chords and arpeggios.

57

Solo

Bateria

Guitarra

Baixo

VI. I

VI. II

Violas

Cbass

Piano

59

Solo

Bateria

Guitarra

Baixo

VI. I

VI. II

Violas

Cbass

Piano

61

63

Solo

Bateria

Guitarra

Baixo

VI. I

VI. II

Violas

Cbass

Piano

65

The musical score is arranged in a system with the following parts from top to bottom:

67

Solo

Sax 1

Sax 2

Bateria

Guitarra

Baixo

Pulse Pad

Piano

69

Sax 1

Sax 2

Bateria

Guitarra

Baixo

Pulse Pad

Piano

73

Sax 1

Sax 2

Bateria

Guitarra

Baixo

Pulse Pad

Piano

75

Solo

Bateria

Guitarra

Baixo

VI. I

VI. II

Violas

Cbass

Piano

77

Solo

Bateria

Guitarra

Baixo

VI. I

VI. II

Violas

Cbass

Piano

79

Solo

Bateria

Guitarra

Baixo

VI. I

VI. II

Violas

Cbass

Piano

81

Solo

Bateria

Guitarra

Baixo

VI. I

VI. II

Violas

Cbass

Piano

83

Solo

Bateria

Guitarra

Baixo

VI. I

VI. II

Violas

Cbass

Piano

85

Solo

Bateria

Guitarra

Baixo

VI. I

VI. II

Violas

Cbass

Piano

87

Solo

Bateria

Guitarra

Baixo

VI. I

VI. II

Violas

Cbass

Piano

89

Solo

Bateria

Guitarra

Baixo

VI. I

VI. II

Violas

Piano

91

Solo

Bateria

Guitarra

Baixo

Piano 2

Pulse Pad

VI. I

VI. II

Violas

Piano

92

Solo

Bateria

Guitarra

Baixo

Piano 2

Pulse Pad

Piano

93

Solo

Bateria

Guitarra

Baixo

Piano 2

Pulse Pad

Piano

95

Solo

Bateria

Guitarra

Baixo

Pulse Pad

Piano

97

Solo

Bateria

Guitarra

Baixo

Pulse Pad

Piano

99

Solo

Sax 1

Sax 2

Bateria

Guitarra

Baixo

Pulse Pad

VI. I

VI. II

Violas

Cbass

Piano

101

Solo

Sax 1

Sax 2

Bateria

Guitarra

Baixo

Pulse Pad

VI. I

VI. II

Violas

Cbass

Piano

103

Solo

Sax 1

Sax 2

Bateria

Guitarra

Baixo

Pulse Pad

VI. I

VI. II

Violas

Cbass

Piano

105

107

108

Solo

Sax 1

Sax 2

Bateria

Guitarra

Baixo

Pulse Pad

VI. I

VI. II

Violas

Cbass

Piano

6

6

6

6

3

3

109

Solo

Sax 1

Sax 2

Bateria

Guitarra

Baixo

Pulse Pad

VI. I

VI. II

Violas

Cbass

Piano

6 6 6 6

3

3

3

Roberto Carlos - Amor Perfeito 2

Solo

♩ = 89,000038

12

16

20

24

28

3

34

38

42

46

51

V.S.

56

60

65

75

80

85

90

94

98

102

105

Roberto Carlos - Amor Perfeito 2

Sax 1

$\text{♩} = 89,000038$

65

68

71

74

24

100

103

106

Roberto Carlos - Amor Perfeito 2

Sax 2

$\text{♩} = 89,000038$

65

68

71

74 **24**

100

103

106

Roberto Carlos - Amor Perfeito 2

Bateria

♩ = 89,000038

5

9

13

17

21

26

30

34

38

V.S.

Bateria

42

47

52

57

61

66

71

76

81

85

90

95

100

104

108

109

Roberto Carlos - Amor Perfeito 2

Guitarra

♩ = 89,000038

5

8

11

14

17

20

23

25

27

V.S.

30

34

37

40

42

44

46

48

50

53

57

60

62

65

68

71

74

77

80

83

V.S.

85

88

91

94

97

100

103

106

108

60

65

70

76

81

86

90

95

100

105

109

Piano 2

Roberto Carlos - Amor Perfeito 2

♩ = 89,000038

6

10

15

23

29

V.S.

34

42

50

41

92

17

Pulse Pad

Roberto Carlos - Amor Perfeito 2

♩ = 89,000038

10

17

24

30

38

47 **16**

68

73 **16**

2

Pulse Pad

91

98

105

♩ = 89,000038

4

6

10

18

33

2

41

47

53

57

62

8

2

75

VI, I

80

86

91

104

♩ = 89,000038

4

6

10

18

33

41

47

53

60

63

8

2

VI. II

75

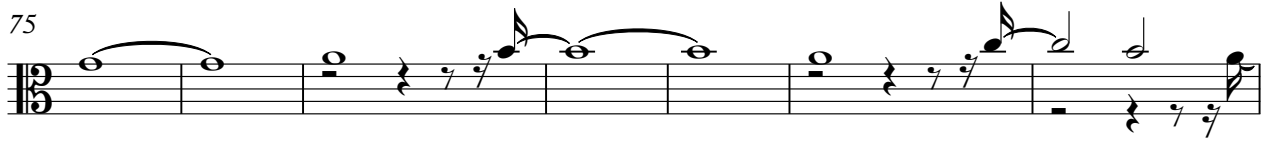

82

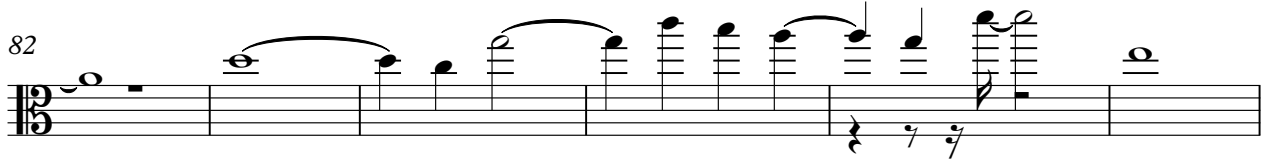

88

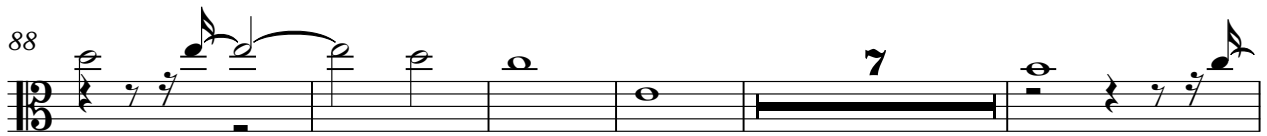

100

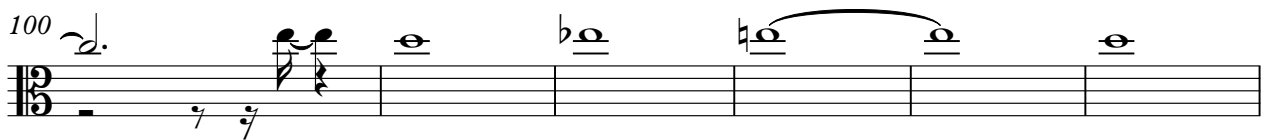

106

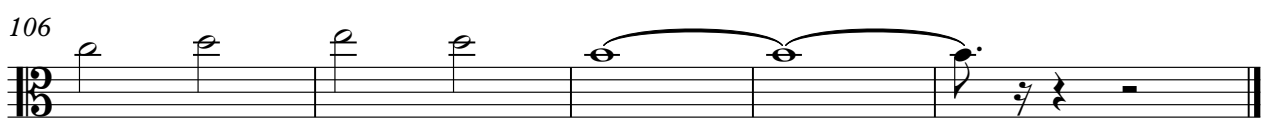

Roberto Carlos - Amor Perfeito 2

Violas

♩ = 89,000038

5 19

30

37

45

51

57

64 11

79

85

89 7

2

Violas

99

106

Roberto Carlos - Amor Perfeito 2

Cbass

♩ = 89,000038

10

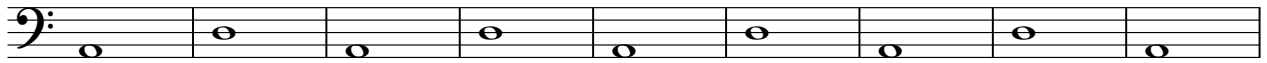

19

28

38

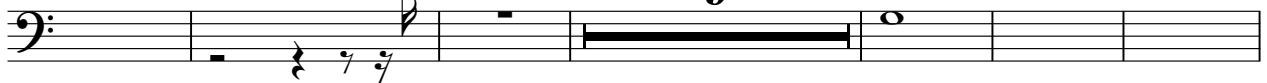

53

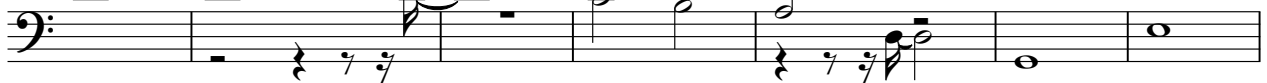

60

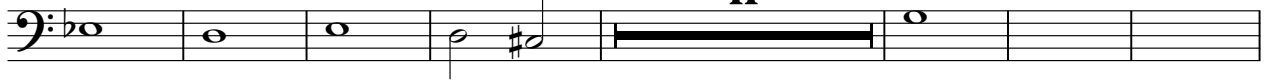

78

84

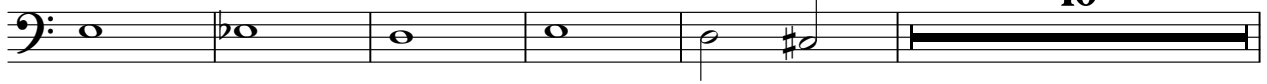

2

Cbass

99

106

Roberto Carlos - Amor Perfeito 2

Piano

♩ = 89,000038

10

16

22

26

30

35

41

45

49

V.S.

53

57

60

64

69

73

77

81

85

89

93

97

101

105

109
