

# Roberto Carlos - Amor Sem Limite

0.0"  
1.1,00  
Copyright © 2001 by studiomidifile:0xx34 3212 8198

♩ = 118,999924

Musical score for the first system of 'Amor Sem Limite'. The score is in 3/4 time and includes the following parts:

- Percussion: Snare drum and hi-hat.
- Jazz Guitar: Rhythmic accompaniment.
- Electric Guitar: Rhythmic accompaniment.
- 5-string Electric Bass: Bass line.
- Viola (top): Rest.
- Viola (bottom): Rest.
- Violoncello (top): Rest.
- Violoncello (bottom): Rest.
- Solo: Solo line.

Tempo: ♩ = 118,999924

Uberlandia Minas Gerais  
Studio Midi Files

Musical score for the second system of 'Amor Sem Limite'. The score is in 3/4 time and includes the following parts:

- J. Gtr.: Jazz guitar solo.
- E. Bass: Bass line.
- Vla.: Viola.
- Vc.: Violoncello.

5

Copyright © 2001 by studiomidifile:0xx34 3212 8198  
Copyright © 2001 by studiomidifile:0xx34 3212 8198

9

Perc. J. Gtr. E. Bass Vla. Vc. Solo

13

Perc. J. Gtr. E. Bass Solo

17

Perc. J. Gtr. E. Bass Solo

21

Perc.

J. Gtr.

E. Bass

Solo

25

Perc.

J. Gtr.

E. Bass

Solo

29

Perc.

J. Gtr.

E. Bass

Solo

33

Perc.

J. Gtr.

E. Bass

Solo

37

Perc.

J. Gtr.

E. Bass

Solo

40

Perc.

J. Gtr.

E. Bass

Vla.

Vc.

Solo

43

Perc.

J. Gtr.

E. Bass

Vla.

Vc.

Vc.

Solo

46

Perc.

J. Gtr.

E. Bass

Vla.

Vc.

Vc.

Solo

49

Perc.

J. Gtr.

E. Bass

Vla.

Vc.

Vc.

Solo

52

Perc.

J. Gtr.

E. Bass

Vla.

Vc.

Vc.

Solo

55 7

Perc. J. Gtr. E. Bass Vla. Vc. Vc. Solo

59

Perc. J. Gtr. E. Bass Vla. Vla. Vc. Solo

62

Perc.

J. Gtr.

E. Bass

Vlna.

Vlna.

Vc.

Vc.

Solo

65

Perc.

J. Gtr.

E. Bass

Vla.

Vla.

Vc.

Vc.

Solo

68

Perc.

J. Gtr.

E. Bass

Vla.

Vla.

Vc.

Vc.

Solo

This section of the score covers measures 68, 69, and 70. It features a complex arrangement of instruments. The Percussion part has a consistent rhythmic pattern. The J. Gtr. (Jazz Guitar) and E. Bass (Electric Bass) provide harmonic support. The two Vla. (Violas) parts have a melodic line with some chromaticism. The Vc. (Violins) parts are mostly silent or have simple accompaniment. The Solo part has a melodic line with some chromaticism.

71

Perc.

J. Gtr.

E. Bass

Vla.

Vla.

Vc.

Solo

This section of the score covers measures 71, 72, and 73. The Percussion part continues with its rhythmic pattern. The J. Gtr. and E. Bass parts have a more active role. The two Vla. parts have a melodic line with some chromaticism. The Vc. parts have a simple accompaniment. The Solo part has a melodic line with some chromaticism.

74

Perc.

J. Gtr.

E. Bass

Vla.

Vla.

Vc.

Solo

||

77

Perc.

J. Gtr.

E. Bass

Vla.

Vla.

Vc.

Solo

80

Perc.

J. Gtr.

E. Bass

Vla.

Vla.

Vc.

Solo

83

Perc.

J. Gtr.

E. Bass

Vla.

Vla.

Vc.

Solo

86

89

92

Perc.

J. Gtr.

E. Bass

Vla.

Vla.

Vc.

Vc.

Solo

95

Perc.

J. Gtr.

E. Bass

Vla.

Vla.

Vc.

Vc.

Solo

98

Perc.

J. Gtr.

E. Bass

Vla.

Vla.

Vc.

Vc.

Solo

101

Perc.

J. Gtr.

E. Bass

Vla.

Vla.

Vc.

Vc.

Solo

104

Perc.

J. Gtr.

E. Bass

Vla.

Vla.

Vc.

Vc.

Solo

107

Perc.

J. Gtr.

E. Bass

Vla.

Vla.

Solo

110

Perc. J. Gtr. E. Bass Vla. Vla. Solo

113

Perc. J. Gtr. E. Bass Vla. Vla. Solo

116

Perc.

J. Gtr.

E. Bass

Vla.

Vla.

Solo

119

Perc.

J. Gtr.

E. Bass

Vla.

Vla.

Solo

122

Perc.

J. Gtr.

E. Bass

Vla.

Vla.

Vc.

Vc.

studio midi files

Solo

126

Perc.

J. Gtr.

E. Bass

Vla.

Vc.

Solo

129

Perc.

J. Gtr.

E. Bass

Vla.

Vc.

Solo

132

Perc.

J. Gtr.

E. Bass

Vla.

Vla.

Vc.

Solo

135

Perc. J. Gtr. E. Bass Vla. Vla. Vc. Solo

138

Perc. J. Gtr. E. Bass Vla. Vla. Vc. Vc. Solo

141

Perc.

J. Gtr.

E. Bass

Vla.

Vla.

Vc.

Vc.

Solo

3

144

Perc.

J. Gtr.

E. Bass

Vla.

Vla.

Vc.

Vc.

Solo

147

Perc.

J. Gtr.

E. Bass

Vla.

Vla.

Vc.

Vc.

Solo

150

Perc.

J. Gtr.

E. Gtr.

E. Bass

Vla.

Vla.

Vc.

Vc.

Solo

153

Perc.

J. Gtr.

E. Gtr.

E. Bass

Vla.

Vla.

Vc.

Vc.

Solo

156

Perc.

J. Gtr.

E. Gtr.

E. Bass

Vla.

Solo

159

163

30

166

Perc.

J. Gtr.

E. Gtr.

E. Bass

Vla.

Vla.

Solo

3

169

Perc.

J. Gtr.

E. Bass

Vla.

Vla.

Solo

172

Perc.

J. Gtr.

E. Bass

Vla.

Vla.

Solo

175

Perc.

J. Gtr.

E. Bass

Vla.

Vla.

Solo

178

Perc.

J. Gtr.

E. Bass

Vla.

Vla.

Solo

181

Perc.

J. Gtr.

E. Bass

Vla.

Vla.

Vc.

Solo

184

187

190

Perc.

J. Gtr.

E. Bass

Vla.

Vc.

Solo

193

Perc.

J. Gtr.

E. Bass

Vla.

Vla.

Vc.

Solo

196

199

205

Perc.

J. Gtr.

E. Bass

Vla.

Vla.

Vc.

Vc.

Solo

208

Perc.

J. Gtr.

E. Bass

Vla.

Vla.

Vc.

Vc.

Solo

211

Perc.

J. Gtr.

E. Bass

Vla.

Vla.

Vc.

Solo

220

Perc.

J. Gtr.

E. Bass

Vla.

Vla.

Vc.

Vc.

Solo

223

Perc.

J. Gtr.

E. Bass

Vla.

Vla.

Vc.

Vc.

Solo

226

229

Perc.

J. Gtr.

E. Bass

Vla.

Vla.

Vc.

Vc.

Solo

# Roberto Carlos - Amor Sem Limite

## Percussion

♩ = 118,999924

7

12

16

20

24

28

32

36

40

44

Copyright © 2001 by studiomidfile:0xx34 3212 8198  
Copyright © 2001 by studiomidfile:0xx34 3212 8198

V.S.

Percussion

88

92

96

100

104

108

112

116

120

124

V.S.

128

132

136

140

144

148

152

156

160

164

168

172

176

180

184

188

192

196

200

204

V.S.

208

212

216

220

224

228

♩ = 118,999924

6

11

15

19

23

27

31

35

39

43

47

51

55

59

63

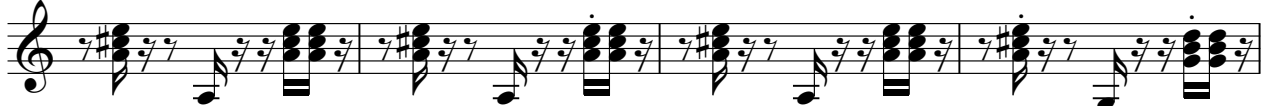

67

71

75

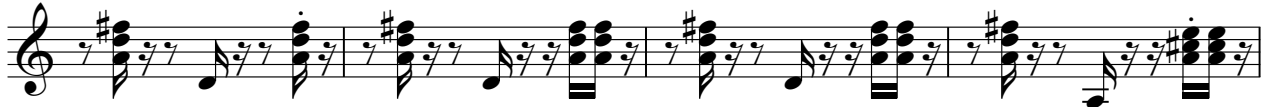

79

83

87

91

95

99

103

107

110

114

118

V.S.

122

126

131

136

140

144

148

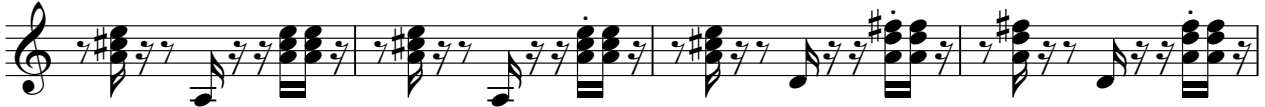

152

156

160

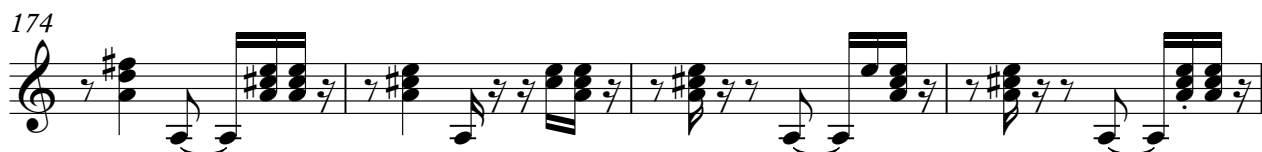

204

208

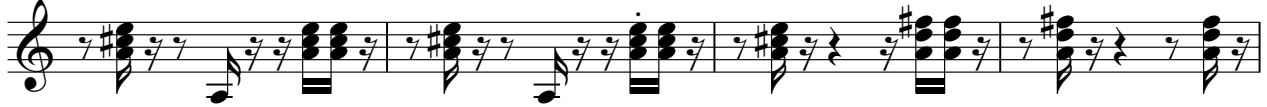

212

216

220

224

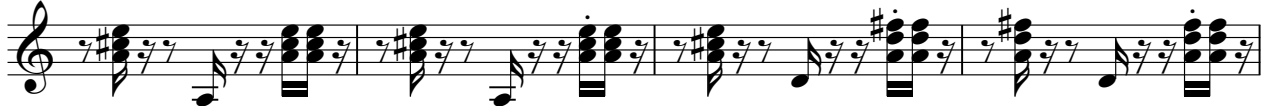

228

♩ = 118,999924

**151**

155

161

165

**66**

5-string Electric Bass

Roberto Carlos - Amor Sem Limite

♩ = 118,999924

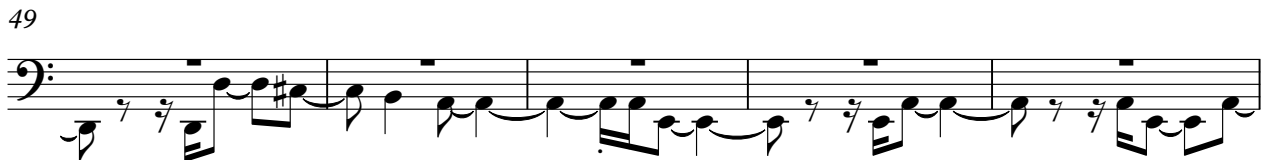
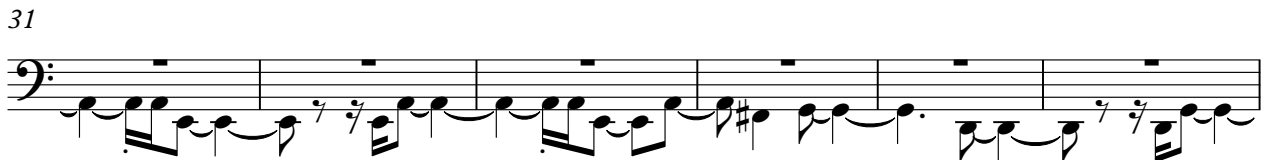
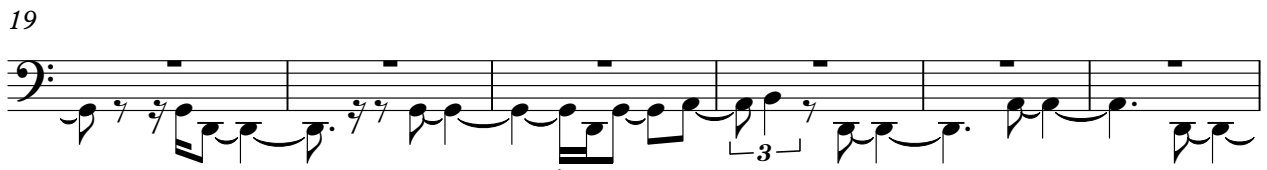

Copyright © 2001 by studiomidfile:0xx34 3212 8198  
Copyright © 2001 by studiomidfile:0xx34 3212 8198

V.S.

60

65

71

77

82

87

92

97

102

108

113

118

124

129

134

140

145

150

155

160

V.S.

165

170

176

182

187

192

198

203

208

213

218

224

228

Viola

Roberto Carlos - Amor Sem Limite

♩ = 118,999924

59

64

69

75

82

88

94

100

104

111

Copyright © 2001 by studiomidfile:0xx34 3212 8198  
Copyright © 2001 by studiomidfile:0xx34 3212 8198

V.S.

118

123

11

2

139

145

149

154

12

171

178

183

11

2

199

Viola

205

209

213

221

225

227

Viola

Roberto Carlos - Amor Sem Limite

♩ = 118,999924

3

10

32

48

54

60

65

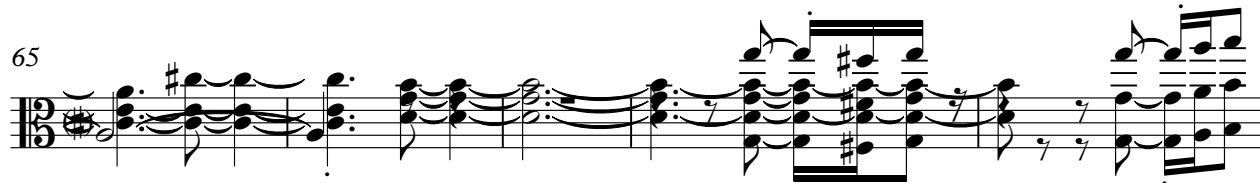

70

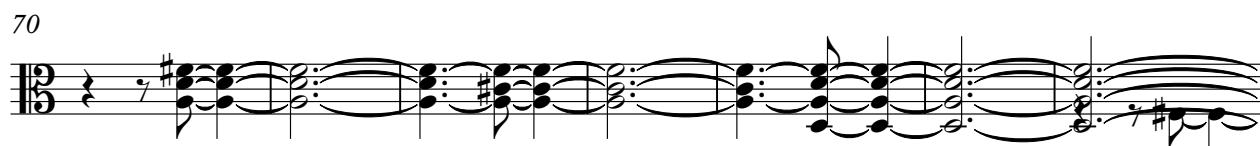

77

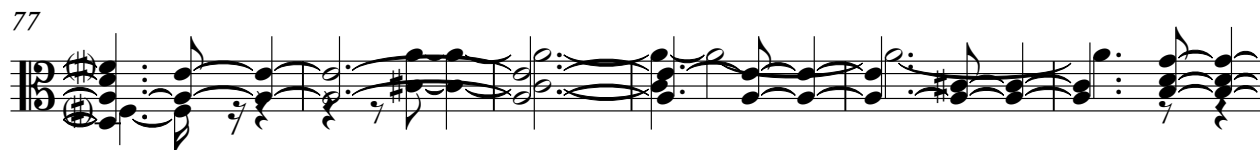

83

87

Copyright © 2001 by studiomidfile:0xx34 3212 8198  
Copyright © 2001 by studiomidfile:0xx34 3212 8198

92

98

105

112

119

126

133

137

141

147

154

161

168

175

182

189

195

198

203

209

4

214

Viola

219

225

229

Violoncello

Roberto Carlos - Amor Sem Limite

♩ = 118,999924

5

11

32

47

52

58

65

22

92

97

102

16

Copyright © 2001 by studiomidfile:0xx34 3212 8198  
Copyright © 2001 by studiomidfile:0xx34 3212 8198

2  
122 *Violoncello*

129

136 **3**

143

148

154 **28**

187

194 **3**

202

207 **3**

Violoncello

215

220

225

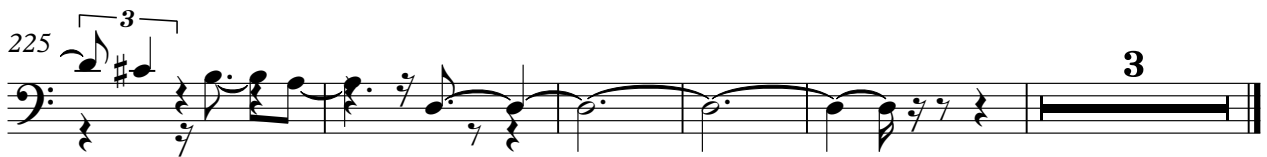

# Roberto Carlos - Amor Sem Limite

Violoncello

♩ = 118,999924

Uberlandia Minas Gerais  
Studio Midi Files 41

3

46

52

59

4 3

71

4

81

2

90

2 3

96

102

106

16 17

Copyright © 2001 by studiomidi file:0xx34 3212 8198 files  
Copyright © 2001 by studiomidi file:0xx34 3212 8198

Violoncello

140

145

152

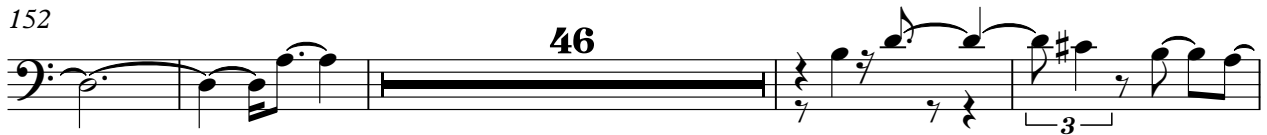

202

208

217

223

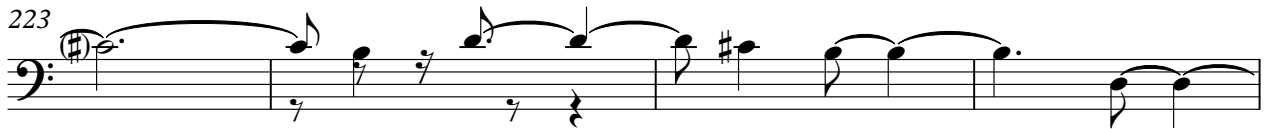

227

# Roberto Carlos - Amor Sem Limite

Solo

♩ = 118,999924

7

12

19

26

34

41

47

54

58

Copyright © 2001 by studiomidfile:0x34 3212 8198  
Copyright © 2001 by studiomidfile:0x34 3212 8198

62

69

75

83

89

93

98

105

110

113

117  
121  
126  
129  
134  
139  
143  
150  
154  
158

V.S.

163

167

172

176

180

185

189

194

199

203

210

215

219

226

229
