

Roberto Carlos - Arrasta Uma Cadeira

♩ = 97,000107

Track 1

Track 3

Track 5

Track 4

Track 2

Track 6

Track 8

4

Track 1

Track 3

Track 5

Track 4

Track 2

Track 6

Track 8

7

Track 1

Track 3

Track 5

Track 4

Track 2

Track 7

Track 6

Track 8

11

Track 1: Guitar tablature with fret numbers (1, 2, 3, 4, 5, 6, 7, 8, 9, 10, 11, 12) and rhythmic notation.

14

Track 1: Guitar tablature with fret numbers and rhythmic notation.

4

17

Track 1: Guitar tablature with rhythmic notation (x's) above the staff.

20

Track 1: Guitar tablature with rhythmic notation (x's) above the staff.

23

Track 1: Guitar tablature with fret numbers and rhythmic notation.

26

Track 1: Guitar tablature with fret numbers and rhythmic notation.

6

29

Track 1

Track 3

Track 2

Track 7

Track 8

32

Track 1

Track 3

Track 2

Track 7

Track 8

35

Track 1

Track 3

Track 2

Track 7

Track 8

38

Track 1

Track 3

Track 2

Track 7

Track 8

41

Track 1

Track 3

Track 2

Track 7

Track 8

44

Track 1

Track 3

Track 2

Track 7

Track 8

48

Track 1

Track 3

Track 2

Track 7

Track 8

51

Track 1

Track 3

Track 2

Track 7

Track 8

10

54

Track 1

Track 3

Track 2

Track 7

Track 8

57

Track 1

Track 3

Track 2

Track 7

Track 8

61

Track 1

Track 3

Track 2

Track 7

Track 8

64

Track 1

Track 3

Track 2

Track 7

Track 8

67

Track 1

Track 3

Track 2

Track 7

Track 8

71

Track 1

Track 3

Track 2

Track 7

Track 8

74

Track 1

Track 3

Track 2

Track 7

Track 8

78

Track 1

Track 3

Track 2

Track 7

Track 8

81

Track 1

Track 3

Track 2

Track 7

Track 8

84

Track 1

Track 3

Track 5

Track 4

Track 2

Track 7

Track 6

Track 8

87

Track 1

Track 3

Track 5

Track 4

Track 2

Track 6

Track 8

90

Track 1

Track 3

Track 5

Track 4

Track 2

Track 7

Track 6

Track 8

93

Track 1

Track 3

Track 2

Track 7

Track 8

97

Track 1

Track 3

Track 2

Track 7

Track 8

100

Track 1

Track 3

Track 2

Track 7

Track 8

103

Track 1

Track 3

Track 2

Track 7

Track 8

106

Track 1

Track 3

Track 2

Track 7

Track 8

110

Track 1

Track 3

Track 2

Track 7

Track 8

113

Track 1: Guitar tablature with fret numbers (x) and chord diagrams. The fret numbers are 1, 2, 3, 4, 5, 6, 7, 8, 9, 10, 11, 12, 13, 14, 15, 16, 17, 18, 19, 20, 21, 22, 23, 24, 25, 26, 27, 28, 29, 30, 31, 32, 33, 34, 35, 36, 37, 38, 39, 40, 41, 42, 43, 44, 45, 46, 47, 48, 49, 50, 51, 52, 53, 54, 55, 56, 57, 58, 59, 60, 61, 62, 63, 64, 65, 66, 67, 68, 69, 70, 71, 72, 73, 74, 75, 76, 77, 78, 79, 80, 81, 82, 83, 84, 85, 86, 87, 88, 89, 90, 91, 92, 93, 94, 95, 96, 97, 98, 99, 100, 101, 102, 103, 104, 105, 106, 107, 108, 109, 110, 111, 112, 113, 114, 115.

116

Track 1: Guitar tablature with fret numbers (x) and chord diagrams. The fret numbers are 1, 2, 3, 4, 5, 6, 7, 8, 9, 10, 11, 12, 13, 14, 15, 16, 17, 18, 19, 20, 21, 22, 23, 24, 25, 26, 27, 28, 29, 30, 31, 32, 33, 34, 35, 36, 37, 38, 39, 40, 41, 42, 43, 44, 45, 46, 47, 48, 49, 50, 51, 52, 53, 54, 55, 56, 57, 58, 59, 60, 61, 62, 63, 64, 65, 66, 67, 68, 69, 70, 71, 72, 73, 74, 75, 76, 77, 78, 79, 80, 81, 82, 83, 84, 85, 86, 87, 88, 89, 90, 91, 92, 93, 94, 95, 96, 97, 98, 99, 100, 101, 102, 103, 104, 105, 106, 107, 108, 109, 110, 111, 112, 113, 114, 115, 116, 117, 118.

119

Track 1: Guitar tablature with fret numbers (x) and rhythmic notation.

122

Track 1: Guitar tablature with fret numbers (x) and rhythmic notation.

125

Track 1

Track 3

Track 2

Track 7

Track 8

128

Track 1

Track 3

Track 2

Track 7

Track 8

131

Track 1

Track 3

Track 2

Track 7

Track 8

134

Track 1

Track 3

Track 2

Track 7

Track 8

137

Track 1

Track 3

Track 2

Track 7

Track 8

140

Track 1

Track 3

Track 2

Track 7

Track 8

143

Track 1

Track 3

Track 2

Track 7

Track 8

146

Track 1

Track 3

Track 2

Track 7

Track 8

149

Track 1

Track 3

Track 2

Track 7

Track 8

152

Track 1

Track 3

Track 2

Track 7

Track 8

154

Track 1

Track 3

Track 3: Treble clef guitar melody. It features eighth notes, quarter notes, and a final chord with a flat sign.

Track 2

Track 2: Bass clef guitar accompaniment. It consists of a sequence of quarter notes and rests.

Track 7

Track 7: Treble clef guitar accompaniment. It features a sequence of quarter notes and rests, ending with a chord.

Track 8

Track 8: Bass clef guitar accompaniment. It features a sequence of quarter notes and rests, ending with a chord.

Roberto Carlos - Arrasta Uma Cadeira

Track 1

♩ = 97,000107

6

11

16

21

26

31

36

41

46

51

56

61

66

71

76

81

86

91

96

101

106

111

116

121

126

131

136

141

146

V.S.

4

Track 1

151

154

Roberto Carlos - Arrasta Uma Cadeira

Track 3

♩ = 97,000107

1

5

10

15

19

23

27

31

35

38

126

130

134

138

142

146

150

154

Track 4

Roberto Carlos - Arrasta Uma Cadeira

Roberto Carlos - Arrasta Uma Cadeira

Track 2

♩ = 97,000107

70

77

84

91

98

104

109

116

122

129

136

142

149

153

Roberto Carlos - Arrasta Uma Cadeira

Track 7

♩ = 97,000107

7

13

18

26

33

39

46

54

61

68

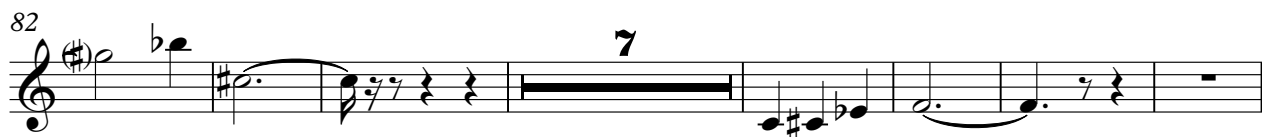

Track 6

Roberto Carlos - Arrasta Uma Cadeira

♩ = 97,000107

6

87

90

Roberto Carlos - Arrasta Uma Cadeira

Track 8

♩ = 97,000107

6

11

16

21

26

30

34

38

42

47

51

54

58

62

66

71

76

80

85

89

93

98

102

106

111

115

119

124

129

V.S.

133

137

141

145

149

153

