

Roberto Carlos - Cafe da Manha 2

♩ = 100,000000

Tenor Saxophone

Baroque Trumpet

Trombone

Banda Azul
juliocezar@mps.com.br

Percussion

Jazz Guitar

Electric Guitar

Electric Piano

Synth Bass

♩ = 100,000000

Orchestra Hit

6

Bar. Tpt.
Tbn.
Perc.
J. Gtr.
E. Gtr.
E. Piano
S. Bass
Orch. Hit

7

Bar. Tpt.
Tbn.
Perc.
J. Gtr.
E. Gtr.
E. Piano
S. Bass

8

Bar. Tpt.

Tbn.

Perc.

J. Gtr.

E. Gtr.

E. Piano

S. Bass

9

Bar. Tpt.

Tbn.

Perc.

J. Gtr.

E. Gtr.

E. Piano

S. Bass

11

Bar. Tpt.
Tbn.
Perc.
J. Gtr.
E. Gtr.
E. Piano
S. Bass

12

Bar. Tpt.
Tbn.
Perc.
J. Gtr.
E. Gtr.
E. Piano
S. Bass

13

Bar. Tpt.
Tbn.
Perc.
J. Gtr.
E. Gtr.
E. Piano
S. Bass

14

Bar. Tpt.
Tbn.
Perc.
J. Gtr.
E. Gtr.
E. Piano
S. Bass

15

Bar. Tpt.
Tbn.
Perc.
J. Gtr.
E. Gtr.
E. Piano
S. Bass

16

Bar. Tpt.
Tbn.
Perc.
J. Gtr.
E. Gtr.
E. Piano
S. Bass

17

Ten. Sax.

Bar. Tpt.

Tbn.

Perc.

J. Gtr.

E. Gtr.

E. Piano

S. Bass

18

Ten. Sax.

Bar. Tpt.

Tbn.

Perc.

J. Gtr.

E. Gtr.

E. Piano

S. Bass

19

20

21

Bar. Tpt.

Tbn.

Perc.

J. Gtr.

E. Gtr.

E. Piano

S. Bass

Orch. Hit

22

Bar. Tpt.

Tbn.

Perc.

J. Gtr.

E. Gtr.

E. Piano

S. Bass

Orch. Hit

23

Bar. Tpt.
Tbn.
Perc.
J. Gtr.
E. Gtr.
E. Piano
S. Bass
Orch. Hit

24

Bar. Tpt.
Tbn.
Perc.
J. Gtr.
E. Gtr.
E. Piano
S. Bass

25

Bar. Tpt.
Tbn.
Perc.
J. Gtr.
E. Gtr.
E. Piano
S. Bass

26

Bar. Tpt.
Tbn.
Perc.
J. Gtr.
E. Gtr.
E. Piano
S. Bass

27

Bar. Tpt.

Tbn.

Perc.

J. Gtr.

E. Gtr.

E. Piano

S. Bass

Double bar line symbol

28

Bar. Tpt.

Tbn.

Perc.

J. Gtr.

E. Gtr.

E. Piano

S. Bass

Double bar line symbol

29

Bar. Tpt.

Tbn.

Perc.

J. Gtr.

E. Gtr.

E. Piano

S. Bass

30

Bar. Tpt.

Tbn.

Perc.

J. Gtr.

E. Gtr.

E. Piano

S. Bass

31

Bar. Tpt.
Tbn.
Perc.
J. Gtr.
E. Gtr.
E. Piano
S. Bass

33

Bar. Tpt.
Tbn.
Perc.
J. Gtr.
E. Gtr.
E. Piano
S. Bass

34

Bar. Tpt.

Tbn.

Perc.

J. Gtr.

E. Gtr.

E. Piano

S. Bass

Orch. Hit

35

Bar. Tpt.

Tbn.

Perc.

J. Gtr.

E. Gtr.

E. Piano

S. Bass

Orch. Hit

36

Bar. Tpt.

Tbn.

Perc.

J. Gtr.

E. Gtr.

E. Piano

S. Bass

Orch. Hit

37

Bar. Tpt.

Tbn.

Perc.

J. Gtr.

E. Gtr.

E. Piano

S. Bass

38

Bar. Tpt.
Tbn.
Perc.
J. Gtr.
E. Gtr.
E. Piano
S. Bass

40

Bar. Tpt.
Tbn.
Perc.
J. Gtr.
E. Gtr.
E. Piano
S. Bass
Orch. Hit

41

Bar. Tpt.

Tbn.

Perc.

J. Gtr.

E. Gtr.

E. Piano

S. Bass

Orch. Hit

42

Bar. Tpt.
Tbn.
Perc.
J. Gtr.
E. Gtr.
E. Piano
S. Bass

43

Bar. Tpt.
Tbn.
Perc.
J. Gtr.
E. Gtr.
E. Piano
S. Bass

44

Bar. Tpt.

Tbn.

Perc.

J. Gtr.

E. Gtr.

E. Piano

S. Bass

45

Bar. Tpt.

Tbn.

Perc.

J. Gtr.

E. Gtr.

E. Piano

S. Bass

46

Bar. Tpt.
Tbn.
Perc.
J. Gtr.
E. Gtr.
E. Piano
S. Bass

47

Bar. Tpt.
Tbn.
Perc.
J. Gtr.
E. Gtr.
E. Piano
S. Bass

48

Bar. Tpt.

Tbn.

Perc.

J. Gtr.

E. Gtr.

E. Piano

S. Bass

49

Bar. Tpt.

Tbn.

Perc.

J. Gtr.

E. Gtr.

E. Piano

S. Bass

50

Bar. Tpt.

Tbn.

Perc.

J. Gtr.

E. Gtr.

E. Piano

S. Bass

51

Bar. Tpt.

Tbn.

Perc.

J. Gtr.

E. Gtr.

E. Piano

S. Bass

52

Bar. Tpt.

Tbn.

Perc.

J. Gtr.

E. Gtr.

E. Piano

S. Bass

Orch. Hit

54

Tbn.

Perc.

J. Gtr.

E. Piano

S. Bass

Orch. Hit

55

Tbn.

Perc.

J. Gtr.

E. Piano

S. Bass

Orch. Hit

56

Tbn.

Perc.

J. Gtr.

E. Piano

S. Bass

Orch. Hit

57

Tbn.

Perc.

J. Gtr.

E. Gtr.

E. Piano

S. Bass

Orch. Hit

58

Ten. Sax.

Perc.

J. Gtr.

E. Gtr.

E. Piano

S. Bass

59

Ten. Sax.
Perc.
J. Gtr.
E. Gtr.
E. Piano
S. Bass

60

Ten. Sax.
Perc.
J. Gtr.
E. Gtr.
E. Piano
S. Bass

61

Ten. Sax.
Perc.
J. Gtr.
E. Gtr.
E. Piano
S. Bass

62

Ten. Sax.
Perc.
J. Gtr.
E. Gtr.
E. Piano
S. Bass

64

65

66

Bar. Tpt.

Tbn.

Perc.

J. Gtr.

E. Gtr.

E. Piano

S. Bass

67

Bar. Tpt.

Tbn.

Perc.

J. Gtr.

E. Gtr.

E. Piano

S. Bass

68

Bar. Tpt.
Tbn.
Perc.
J. Gtr.
E. Gtr.
E. Piano
S. Bass

69

Bar. Tpt.
Tbn.
Perc.
J. Gtr.
E. Gtr.
E. Piano
S. Bass

70

Bar. Tpt.

Tbn.

Perc.

J. Gtr.

E. Gtr.

E. Piano

S. Bass

71

Bar. Tpt.

Tbn.

Perc.

J. Gtr.

E. Gtr.

E. Piano

S. Bass

72

Bar. Tpt.

Tbn.

Perc.

J. Gtr.

E. Gtr.

E. Piano

S. Bass

Detailed description of the musical score: The score is for a jazz ensemble. It begins at measure 72. The Baritone Trumpet (Bar. Tpt.) and Trombone (Tbn.) parts are in the upper staves, both featuring melodic lines with slurs. The Percussion (Perc.) part is in the middle, showing a complex rhythmic pattern with triplets. The Jazz Guitar (J. Gtr.) part is in the lower middle, featuring a melodic line with triplets. The Electric Guitar (E. Gtr.) part is in the lower middle, featuring a rhythmic accompaniment. The Electric Piano (E. Piano) part is in the lower middle, featuring a sustained chordal accompaniment. The Sub Bass (S. Bass) part is in the bottom staff, featuring a melodic line with slurs.

73

Bar. Tpt.

Tbn.

Perc.

J. Gtr.

E. Gtr.

E. Piano

S. Bass

74

Bar. Tpt.

Tbn.

Perc.

J. Gtr.

E. Gtr.

E. Piano

S. Bass

75

Bar. Tpt.

Tbn.

Perc.

J. Gtr.

E. Gtr.

E. Piano

S. Bass

76

Bar. Tpt.

Tbn.

Perc.

J. Gtr.

E. Gtr.

E. Piano

S. Bass

Orch. Hit

78

Perc.

J. Gtr.

E. Gtr.

E. Piano

S. Bass

Orch. Hit

79

Perc.

J. Gtr.

E. Gtr.

E. Piano

S. Bass

Orch. Hit

80

Perc.

J. Gtr.

E. Gtr.

E. Piano

S. Bass

Orch. Hit

81

Perc.

J. Gtr.

E. Gtr.

E. Piano

S. Bass

Orch. Hit

Tenor Saxophone

Roberto Carlos - Cafe da Manha 2

♩ = 100,000000

16

20

38

60

63

18

Baroque Trumpet

Roberto Carlos - Cafe da Manha 2

♩ = 100,000000

2 3

8 3 3

13

16 3

20

23 3

27

31 3 3 3

35

39 3 3

V.S.

43

48

51

64

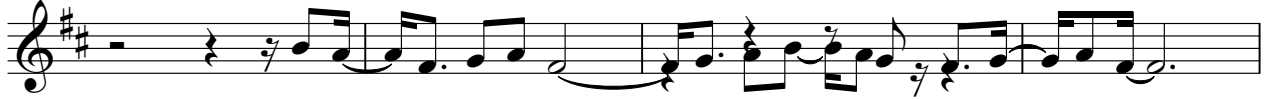

68

72

75

Roberto Carlos - Cafe da Manha 2

Trombone

♩ = 100,000000

2

3

3

3

4

3

3

3

6

3

3

9

3

13

16

3

20

23

3

26

30

3

3

3

V.S.

Trombone

34

38

42

46

49

52

55

57

66

69

73 Trombone 3

76 5

Roberto Carlos - Cafe da Manha 2

Percussion

♩ = 100,000000

Banda Azul
juliocezar@mps.com.br

V.S.

Percussion

Percussion

30

31

33

34

35

37

38

40

41

42

Percussion

Percussion

59

61

62

64

66

68

70

71

72

74

Percussion

75

76

78

79

80

81

♩ = 100,000000

4

6

8

10

13

15

17

19

21

23

25

27

29

31

33

35

37

39

41

43

45

47

49

51

53

55

57

59

V.S.

Roberto Carlos - Cafe da Manha 2

Electric Guitar

♩ = 100,000000

2

3

3

3

3

3

5

3

3

3

3

7

3

3

3

10

3

3

13

3

3

3

16

3

3

3

19

3

3

3

22

3

3

3

25

3

3

28

3

3

3

3

V.S.

Electric Guitar

65

68

71

74

78

80

Roberto Carlos - Cafe da Manha 2

Electric Piano

♩ = 100,000000

6

10

14

18

22

27

30

V.S.

34

38

43

47

51

55

60

64

68

72

75

79

Roberto Carlos - Cafe da Manha 2

Synth Bass

♩ = 100,000000

3

5

8

11

14

17

20

23

26

29

V.S.

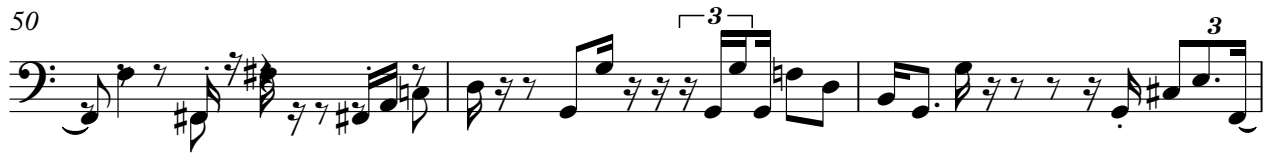

♩ = 100,000000

2

3

3

3

3

5

3

3

7

14

24

10

37

3

3

3

11

53

3

3

3

3

56

3

3

3

19

77

80