

Roberto Carlos - Caminhoneiro

♩ = 114,030067

Percussion

Jazz Guitar

Jazz Guitar

Acoustic Bass

Percussive Organ

Bandoneon

Violin

♩ = 114,030067

4

5

7

Perc.

J. Gtr.

J. Gtr.

A. Bass

Perc. Organ

Band.

Vln.

9

Perc.

J. Gtr.

J. Gtr.

A. Bass

Perc. Organ

Band.

Vln.

11

Perc.

J. Gtr.

J. Gtr.

A. Bass

Perc. Organ

Band.

Vln.

13

Perc.

J. Gtr.

J. Gtr.

A. Bass

Perc. Organ

Band.

Vln.

15

Perc.

J. Gtr.

J. Gtr.

A. Bass

Perc. Organ

Band.

Vln.

17

18

Perc.

J. Gtr.

J. Gtr.

A. Bass

Perc. Organ

Band.

Vln.

19

Perc.

J. Gtr.

J. Gtr.

A. Bass

Perc. Organ

Band.

Vln.

21

23

25

Perc. J. Gtr. J. Gtr. A. Bass Perc. Organ Band.

27

Perc. J. Gtr. J. Gtr. A. Bass Perc. Organ Band.

29

Perc.

J. Gtr.

J. Gtr.

A. Bass

Perc. Organ

Band.

31

Perc.

J. Gtr.

J. Gtr.

A. Bass

Perc. Organ

Band.

33

Perc.

J. Gtr.

J. Gtr.

A. Bass

Perc. Organ

Band.

35

Perc.

J. Gtr.

J. Gtr.

A. Bass

Perc. Organ

Band.

Vln.

37

39

41

43

45

Perc.

J. Gtr.

J. Gtr.

A. Bass

Perc. Organ

Band.

Vln.

47

Perc.

J. Gtr.

J. Gtr.

A. Bass

Perc. Organ

Band.

Vln.

49 Perc. J. Gtr. J. Gtr. A. Bass Perc. Organ Band. Vln.

- Perc.**: Features a complex rhythmic pattern with eighth and sixteenth notes, including accents and slurs.
- A. Bass**: A simple melodic line in the bass clef.
- Perc. Organ**: A melodic line in the treble clef with slurs and accents.
- Band.**: A complex texture of chords and rhythmic patterns in both treble and bass clefs.
- Vln.**: A melodic line in the treble clef consisting of eighth notes.

51

Perc.

J. Gtr.

J. Gtr.

A. Bass

Perc. Organ

Band.

Vln.

53

Perc.

J. Gtr.

J. Gtr.

A. Bass

Perc. Organ

Band.

Vln.

55

Perc.

J. Gtr.

J. Gtr.

A. Bass

Perc. Organ

Band.

Vln.

57

Perc.

J. Gtr.

J. Gtr.

A. Bass

Perc. Organ

Band.

Vln.

59

61

63

65

67

Perc. J. Gtr. J. Gtr. A. Bass Perc. Organ Band.

69

Perc. J. Gtr. J. Gtr. A. Bass Perc. Organ Band.

71

73

75

Perc. J. Gtr. J. Gtr. A. Bass Perc. Organ Band.

77

Perc. Organ Band.

79

Perc.

J. Gtr.

J. Gtr.

A. Bass

Perc. Organ

Band.

Vln.

81

Perc.

J. Gtr.

J. Gtr.

A. Bass

Band.

Vln.

82

Perc. J. Gtr. J. Gtr. A. Bass Band. Vln.

84

Perc. J. Gtr. J. Gtr. A. Bass Band. Vln.

86

Perc.

J. Gtr.

J. Gtr.

A. Bass

Band.

Vln.

87

Perc.

J. Gtr.

J. Gtr.

A. Bass

Band.

Vln.

88

90

92

Perc.

J. Gtr.

J. Gtr.

A. Bass

Perc. Organ

Band.

Vln.

94

Perc.

J. Gtr.

J. Gtr.

A. Bass

Perc. Organ

Band.

Vln.

96

Perc.

J. Gtr.

J. Gtr.

A. Bass

Perc. Organ

Band.

Vln.

97

Perc.

J. Gtr.

J. Gtr.

A. Bass

Perc. Organ

Band.

Vln.

98

Perc.

J. Gtr.

J. Gtr.

A. Bass

Perc. Organ

Band.

Vln.

100

Perc.

J. Gtr.

J. Gtr.

A. Bass

Perc. Organ

Band.

Vln.

101

Perc.

J. Gtr.

J. Gtr.

A. Bass

Perc. Organ

Band.

Vln.

102

Perc.

J. Gtr.

J. Gtr.

A. Bass

Perc. Organ

Band.

Vln.

104

Perc.

J. Gtr.

J. Gtr.

A. Bass

Perc. Organ

Band.

Vln.

106

Perc.

J. Gtr.

J. Gtr.

A. Bass

Perc. Organ

Band.

Vln.

108

Perc.

J. Gtr.

J. Gtr.

A. Bass

Perc. Organ

Band.

Vln.

110

Perc.

J. Gtr.

J. Gtr.

A. Bass

Perc. Organ

Band.

Vln.

112

114

Perc.

J. Gtr.

J. Gtr.

A. Bass

Perc. Organ

Band.

Vln.

116

Perc.

J. Gtr.

J. Gtr.

A. Bass

Band.

Vln.

118

Perc.

J. Gtr.

J. Gtr.

A. Bass

Band.

Vln.

Roberto Carlos - Caminhoneiro

Percussion

♩ = 114,030067

4

6

8

10

12

14

16

18

20

V.S.

Percussion

22

24

26

28

30

32

34

36

40

42

Percussion

44

46

48

50

52

54

56

58

60

62

V.S.

Percussion

86

88

90

92

94

96

98

100

102

104

V.S.

Percussion

106

108

110

112

114

116

118

$\text{♩} = 114,030067$

4

6

8

10

12

14

16

18

20

22

24

26

28

30

32

34

36

39

42

44

46

48

50

52

54

56

58

60

62

V.S.

86

88

90

92

94

96

98

100

102

104

V.S.

106

108

110

112

114

116

118

♩ = 114,030067

4

7

13

19

24

30

34

Jazz Guitar

40

42

45

52

59

64

69

74

80

82

87

92

98

103

110

115

117

Roberto Carlos - Caminhoneiro

Acoustic Bass

♩ = 114,030067

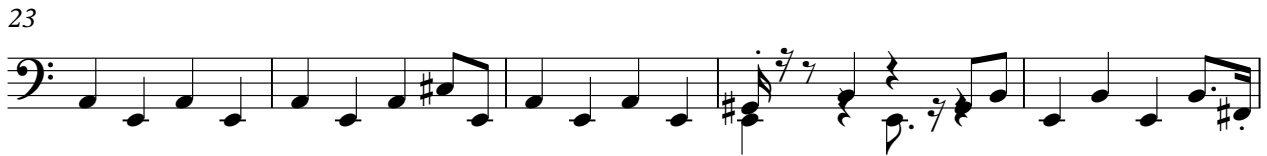
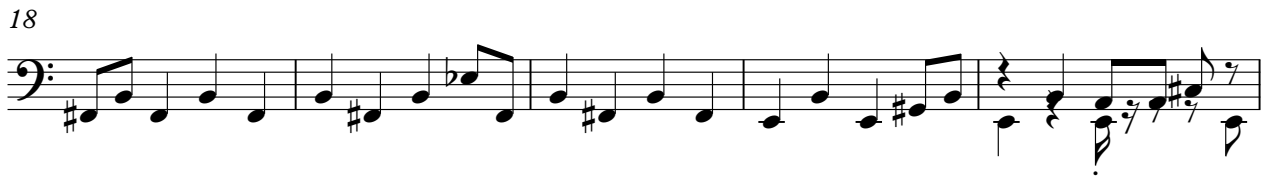

40

46

51

56

61

66

70

74

81

86

91

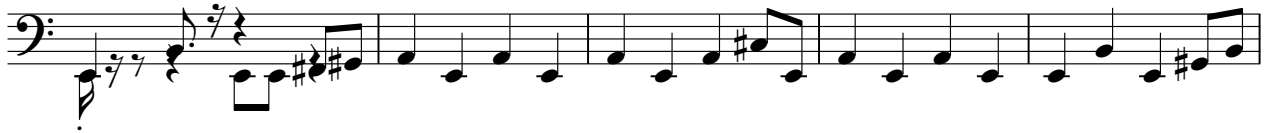

96

101

106

111

116

Roberto Carlos - Caminhoneiro

Percussive Organ

$\text{♩} = 114,030067$

5

8

11

14

16

19

23

27

30

34

V.S.

Percussive Organ

Percussive Organ

70

73

76

80

93

96

99

103

106

109

V.S.

Percussive Organ

112

114

5

Roberto Carlos - Caminhoneiro

Bandoneon

♩ = 114,030067

V.S.

15

17

19

21

23

25

27

29

31

33

35

37

39

43

45

47

49

51

54

56

58

60

63

65

V.S.

67

69

71

73

75

77

80

83

85

87

88

90

V.S.

92

94

96

98

100

102

104

106

108

110

112

114

116

118

Violin

Roberto Carlos - Caminhoneiro

♩ = 114,030067

4

7

10

13

16

19

22

13

4

40

43

46

49

52

55

58

61

18

81

84

87

90

93

96

99

102

105

108

111

114

4

Violin

116

118
