

# Roberto Carlos - Cheirosa

0.0"  
1.1.00  
STUDIOVIRTUAL@ig.com.br - <http://studiovirtualmidi.cjb.net> - Tel:(31)3352-7444

♩ = 91,999985

Additional text in the score includes:   
studiovirtual@ig.com.br <http://studiovirtualmidi.cjb.net> Tel:(31)3352-7444 (repeated in two locations)  
♩ = 91,999985 (repeated at the beginning and end of the score)

3

Perc.

J. Gtr.

J. Gtr.

E. Bass

E. Piano

E. Piano

5

7

Perc.

J. Gtr.

J. Gtr.

E. Bass

E. Piano

E. Piano

Band.

Vc.

9

11

Perc.

J. Gtr.

E. Bass

E. Piano

E. Piano

12

Perc.

J. Gtr.

E. Bass

E. Piano

E. Piano

13

Perc.

J. Gtr.

E. Bass

E. Piano

E. Piano

15

Perc.

J. Gtr.

E. Bass

E. Piano

E. Piano

16

Perc.

J. Gtr.

A. Bass

E. Bass

E. Piano

E. Piano

18

10

20

Perc.

J. Gtr.

J. Gtr.

E. Bass

E. Piano

E. Piano

Vc.

22

Perc.

J. Gtr.

E. Bass

E. Piano

E. Piano

23

24

26

Perc.

J. Gtr.

E. Bass

E. Piano

E. Piano

27

Perc.

J. Gtr.

A. Bass

E. Bass

E. Piano

E. Piano

29

Perc.

J. Gtr.

J. Gtr.

A. Bass

E. Bass

E. Piano

E. Piano

Vc.

31

33

35

Perc.

A. Bass

E. Bass

E. Piano

E. Piano

Vc.

37

Perc. A. Bass E. Bass E. Piano E. Piano Vc.

39

Perc. J. Gtr. E. Bass E. Piano E. Piano

41

Perc.

J. Gtr.

A. Bass

E. Bass

E. Piano

E. Piano

43

Perc. J. Gtr. A. Bass E. Bass E. Piano E. Piano

45

Perc. J. Gtr. A. Bass E. Bass E. Piano E. Piano

47

49

51

Perc. J. Gtr. J. Gtr. E. Bass E. Piano E. Piano Vc.

53

Perc. J. Gtr. E. Bass E. Piano E. Piano

54

Perc.

J. Gtr.

E. Bass

E. Piano

E. Piano

9

55

Perc.

J. Gtr.

E. Bass

E. Piano

E. Piano

57

Perc.

J. Gtr.

E. Bass

E. Piano

E. Piano

58

Perc.

J. Gtr.

A. Bass

E. Bass

E. Piano

E. Piano

60

Perc.

J. Gtr.

J. Gtr.

A. Bass

E. Bass

E. Piano

E. Piano

Vc.

62

Perc.

J. Gtr.

J. Gtr.

E. Bass

E. Piano

E. Piano

Band.

Vc.

64

66

Perc.

A. Bass

E. Bass

E. Piano

E. Piano

Band.

Vc.

68

Perc.

A. Bass

E. Bass

E. Piano

E. Piano

Band.

Vc.

70

72

Perc.

J. Gtr.

A. Bass

E. Bass

E. Piano

E. Piano

74

Perc. J. Gtr. A. Bass E. Bass E. Piano E. Piano

76

Perc. J. Gtr. A. Bass E. Bass E. Piano E. Piano

78

Perc.

J. Gtr.

E. Bass

E. Piano

E. Piano

80

Perc.

J. Gtr.

E. Bass

E. Piano

E. Piano

81

Perc.

J. Gtr.

E. Bass

E. Piano

E. Piano

9

82

Perc.

J. Gtr.

E. Bass

E. Piano

E. Piano

9

84

Perc. J. Gtr. E. Bass E. Piano E. Piano

85

Perc. J. Gtr. E. Bass E. Piano E. Piano

86

Perc.

J. Gtr.

E. Bass

E. Piano

E. Piano

88

Perc.

J. Gtr.

E. Bass

E. Piano

E. Piano

89

Perc.

J. Gtr.

A. Bass

E. Bass

E. Piano

E. Piano

91

Perc.

J. Gtr.

J. Gtr.

A. Bass

E. Bass

E. Piano

E. Piano

Vc.

93

Perc.

J. Gtr.

J. Gtr.

E. Bass

E. Piano

E. Piano

Vc.

95

Perc.

J. Gtr.

J. Gtr.

E. Bass

E. Piano

E. Piano

Vc.

studiovirtual@iglu.com/studiovirtualmidi.cjb1111374452

Roberto Carlos - Cheirosa

Percussion

♩ = 91,999985

4

6

8

10

12

14

16

19

21

V.S.

Percussion

23

25

27

30

32

34

36

38

40

42

Percussion

44

46

48

50

52

54

56

58

61

63

V.S.

65

67

69

71

73

75

77

79

81

83

85

87

89

92

94

95

♩ = 91,999985

5

8

9

20

9

31

18

51

9

62

29

93

♩ = 91,999985

4

6

8

10

12

14

16

19

21

23

25

27

30

40

42

44

46

48

50

# Roberto Carlos - Cheirosa

## Acoustic Bass

♩ = 91,999985

16 9

29 3

35 3

41

46 13 3

64

68 3

74

77 13 5

5-string Electric Bass

Roberto Carlos - Cheirosa

♩ = 91,999985

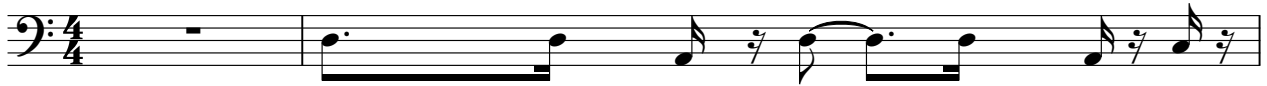

studiovirtual@ig.com.br <http://studiovirtualmidi.cjb.net> Tel:(31)37544

3

6

9

12

15

18

21

24

27

V.S.

63

67

70

73

77

80

83

86

89

92

V.S.

4

5-string Electric Bass

94

studiovirtual@ig.com.br studiovirtualmúsica 77 (41) 3852

Electric Piano

Roberto Carlos - Cheirosa

♩ = 91,999985

V.S.

13

14

15

16

18

20

22

23

24

25

26

27

29

31

33

35

37

39

41

43

45

47

Electric Piano

57

58

60

62

64

66

68

70

72

74

76

78

80

81

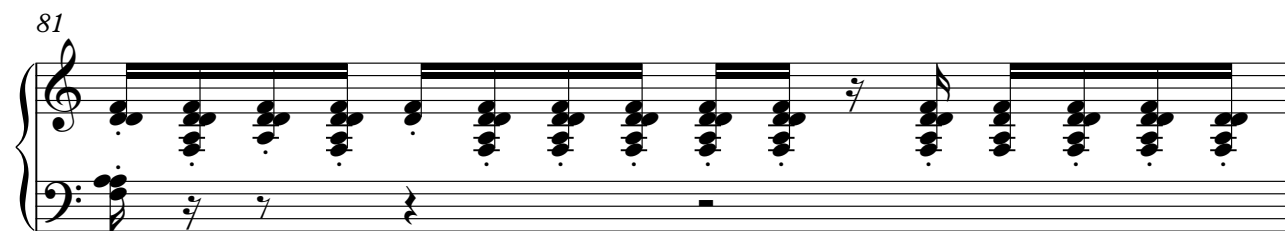

82

83

84

85

86

87

88

89

91

93

95

Electric Piano

Roberto Carlos - Cheirosa

♩ = 91,999985

4

7

10

12

15

V.S.

18

21

23

26

29

32

35

38

40

43

45

52

54

57

60

63

66

69

71

74

77

80

83

V.S.

85

88

91

94

Roberto Carlos - Cheirosa

Bandoneon

♩ = 91,999985

4

4

7

10

52

52

64

67

70

26

