

Roberto Carlos - Como e Grande o Meu Amor Por Voce 3

0.0"
1.1,00
Luiz Flavio Vieira

♩ = 75,999969

Percussion

Jazz Guitar

Fretless Electric Bass

Percussive Organ

Rock Organ

Bandoneon

Pad 5 (Bowed)

Viola

C e gr meu amor por vc

4

5

6

8

10

Perc.

J. Gtr.

E. Bass

Perc. Organ

Organ

Band.

Pad 5

Vla.

C e gr meu amor por vc

12

Perc.

J. Gtr.

E. Bass

Perc. Organ

Organ

Band.

C e gr meu amor por vc

13

14

15

Perc. J. Gtr. E. Bass Perc. Organ Organ Band. C e gr meu amor por vc

17

Perc. J. Gtr. E. Bass Perc. Organ Organ Band. C e gr meu amor por vc

18

Perc.

J. Gtr.

E. Bass

Perc. Organ

Organ

Band.

C e gr meu amor por vc

19

Perc.

J. Gtr.

E. Bass

Perc. Organ

Organ

Band.

Pad 5

Vla.

C e gr meu amor por vc

20

Perc.

J. Gtr.

E. Bass

Perc. Organ

Band.

Pad 5

Vla.

C e gr meu amor por vc

21

Perc.

J. Gtr.

E. Bass

Perc. Organ

Band.

Pad 5

Vla.

C e gr meu amor por vc

- Perc.**: Percussion part with a snare drum pattern (marked with 'x') and a bass drum line.
- J. Gtr.**: J. Gtr. part with a complex rhythmic pattern of chords and single notes.
- E. Bass**: Electric Bass part with a simple line of notes and rests.
- Perc. Organ**: Perc. Organ part with a melodic line and a long sustain.
- Band.**: Band part with a melodic line and a long sustain.
- Pad 5**: Pad 5 part with a sustained chord.
- Vla.**: Viola part with a sustained chord.
- Vocal**: Vocal line with the lyrics "C e gr meu amor por vc".

22

Perc.

J. Gtr.

E. Bass

Perc. Organ

Band.

Pad 5

Vla.

C e gr meu amor por vc

24

Perc.

J. Gtr.

E. Bass

Perc. Organ

Band.

Pad 5

Vla.

C e gr meu amor por vc

25

Perc.

J. Gtr.

E. Bass

Perc. Organ

Band.

Pad 5

Vla.

C e gr meu amor por vc

26

Perc.

J. Gtr.

E. Bass

Perc. Organ

Band.

Pad 5

Vla.

C e gr meu amor por vc

28

Perc.

J. Gtr.

E. Bass

Perc. Organ

Band.

Pad 5

Vla.

C e gr meu amor por vc

30

Perc.

J. Gtr.

E. Bass

Perc. Organ

Band.

Pad 5

Vla.

C e gr meu amor por vc

31

Perc.

J. Gtr.

E. Bass

Perc. Organ

Band.

Pad 5

Vla.

C e gr meu amor por vc

32

Perc.

J. Gtr.

E. Bass

Perc. Organ

Band.

Pad 5

Vla.

C e gr meu amor por vc

33

Perc.

J. Gtr.

E. Bass

Perc. Organ

Band.

Pad 5

Vla.

C e gr meu amor por vc

35

Perc.

J. Gtr.

E. Bass

Perc. Organ

Band.

Pad 5

Vla.

C e gr meu amor por vc

36

Perc.

J. Gtr.

E. Bass

Perc. Organ

Band.

Pad 5

Vla.

C e gr meu amor por vc

37

Perc.

J. Gtr.

E. Bass

Perc. Organ

Band.

Pad 5

Vla.

C e gr meu amor por vc

38

Perc.

J. Gtr.

E. Bass

Perc. Organ

Band.

Pad 5

Vla.

C e gr meu amor por vc

39

Perc. J. Gtr. E. Bass Perc. Organ Band. Pad 5 Vla. C e gr meu amor por vc

40

Perc.

J. Gtr.

E. Bass

Perc. Organ

Band.

Pad 5

Vla.

C e gr meu amor por vc

42

Perc.

J. Gtr.

E. Bass

Perc. Organ

Band.

Pad 5

Vla.

C e gr meu amor por vc

44

Perc.

J. Gtr.

E. Bass

Pad 5

Vla.

C e gr meu amor por vc

45

Perc.

J. Gtr.

E. Bass

Pad 5

Vla.

C e gr meu amor por vc

Roberto Carlos - Como e Grande o Meu Amor Por Voce

Percussion

♩ = 75,999969

5

9

12

14

16

18

20

22

24

V.S.

Percussion

26

28

30

32

34

36

38

40

42

44

♩ = 75,999969

4

6

8

10

12

14

16

18

20

V.S.

22

25

27

29

31

33

35

37

39

41

43

45

Roberto Carlos - Como e Grande o Meu Amor Por Voce

Percussive Organ

♩ = 75,999969

2

6

9

13

17

21

24

28

32

36

V.S.

2

Percussive Organ

39

42

♩ = 75,999969

10

15

19

28

Roberto Carlos - Como e Grande o Meu Amor Por Voce

Bandoneon

♩ = 75,999969

2

6

10

14

18

21

25

29

33

37

3

3

3

3

V.S.

2

Bandoneon

40

42

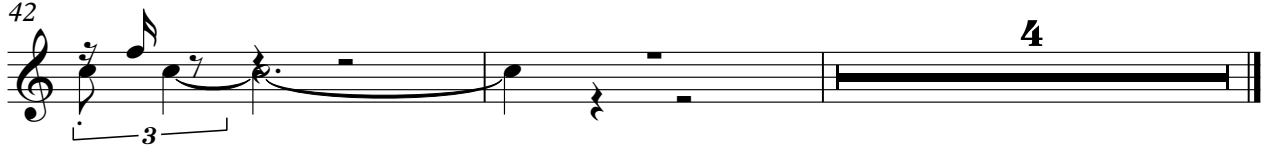

♩ = 75,999969

8

7

20

26

32

38

42

Viola

Roberto Carlos - Como e Grande o Meu Amor Por Voce

♩ = 75,999969

10 7

21

27

32

38

43

Roberto Carlos - Como e Grande o Meu Amor Por Voce

C e gr meu amor por vc

♩ = 75,999969

5

8

11

13

16

19

22

24

27

v.s.

30

32

35

37

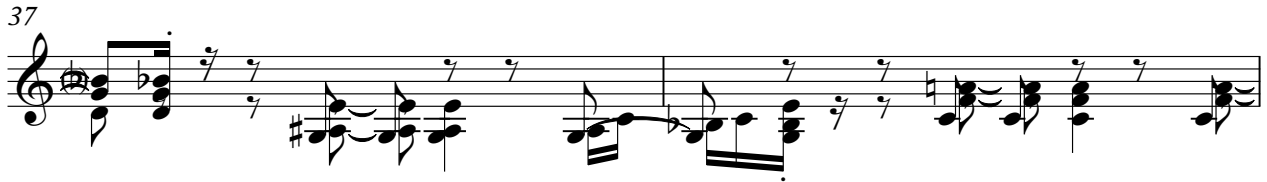

39

42

45

