

# Roberto Carlos - Estrada de santos

0.0"  
1.1,00  
Estrada de Santos(Roberto Carlos)Marcio Celio

♩ = 93,009987

Musical score for the first system of 'Estrada de Santos'. The score is in 4/4 time and features the following instruments:

The tempo is marked as ♩ = 93,009987.

- Perc.**: Continues the rhythmic pattern from the first system.
- E. Gtr.**: Continues the eighth-note rhythmic accompaniment.
- E. Bass**: Continues the bass line.

7

Perc.

E. Gtr.

E. Bass

Hpsd.

Perc. Organ

9

Perc.

E. Gtr.

E. Bass

Hpsd.

Perc. Organ

11

Ten. Sax.

Perc.

E. Gtr.

E. Bass

Hpsd.

Perc. Organ

Tape Smp. Brs

13

Ten. Sax.

Perc.

E. Gtr.

E. Bass

Hpsd.

Perc. Organ

Tape Smp. Brs

16

Ten. Sax.

Perc.

E. Gtr.

E. Bass

Perc. Organ

Tape Smp. Brs

19

Ten. Sax.

Perc.

E. Gtr.

E. Bass

Hpsd.

Perc. Organ

Tape Smp. Brs

21

Perc.

E. Gtr.

E. Bass

Hpsd.

Perc. Organ

24

Perc.

E. Gtr.

E. Bass

Hpsd.

Perc. Organ

26

Perc.

E. Gtr.

E. Bass

Hpsd.

Perc. Organ

28

Ten. Sax.

Perc.

E. Gtr.

E. Bass

Hpsd.

Hpsd.

Perc. Organ

Tape Smp. Brs

30

Ten. Sax.

Perc.

E. Gtr.

E. Bass

Perc. Organ

Tape Smp. Brs

32

Ten. Sax.

Perc.

E. Gtr.

E. Bass

Perc. Organ

Tape Smp. Brs

34

Perc. E. Gtr. E. Bass Perc. Organ

36

Shak. Perc. E. Gtr. E. Bass Perc. Organ

38

Shak. Perc. E. Gtr. E. Bass Perc. Organ

40

Shak.

Perc.

E. Gtr.

E. Bass

Hpsd.

Perc. Organ

42

Perc.

E. Gtr.

E. Bass

Perc. Organ

44

Shak.

Ten. Sax.

Perc.

E. Gtr.

E. Bass

Hpsd.

Perc. Organ

Tape Smp. Brs

45

Shak.

Ten. Sax.

Perc.

E. Gtr.

E. Bass

Perc. Organ

Tape Smp. Brs

47

Shak.  
Ten. Sax.  
Perc.  
E. Gtr.  
E. Bass  
Perc. Organ  
Tape Smp. Brs

49

Shak.  
Ten. Sax.  
Perc.  
E. Gtr.  
E. Bass  
Perc. Organ  
Tape Smp. Brs

52

Ten. Sax.

Perc.

E. Gtr.

E. Bass

Perc. Organ

Tape Smp. Brs

54

Ten. Sax.

Perc.

E. Gtr.

E. Bass

Perc. Organ

Tape Smp. Brs

56

Ten. Sax.

Perc.

E. Gtr.

E. Bass

Perc. Organ

Tape Smp. Brs

58

Ten. Sax.

Perc.

E. Gtr.

E. Bass

Perc. Organ

Tape Smp. Brs

60

Ten. Sax.

Perc.

E. Gtr.

E. Bass

Hpsd.

Perc. Organ

Tape Smp. Brs

62

Perc.

E. Gtr.

E. Bass

Hpsd.

Perc. Organ

64

Perc. E. Gtr. E. Bass Hpsd. Perc. Organ

66

Perc. E. Gtr. E. Bass Hpsd. Perc. Organ

68

Shak.

Ten. Sax.

Perc.

E. Gtr.

E. Bass

Hpsd.

Hpsd.

Perc. Organ

Tape Smp. Brs

70

Shak.

Ten. Sax.

Perc.

E. Gtr.

E. Bass

Perc. Organ

Tape Smp. Brs

72

Shak.

Ten. Sax.

Perc.

E. Gtr.

E. Bass

Perc. Organ

Tape Smp. Brs

74

Shak.  
Ten. Sax.  
Perc.  
E. Gtr.  
E. Bass  
Perc. Organ  
Tape Smp. Brs

76

Shak.  
Ten. Sax.  
Perc.  
E. Gtr.  
E. Bass  
Perc. Organ  
Tape Smp. Brs

78

Shak.

Ten. Sax.

Perc.

E. Gtr.

E. Bass

Perc. Organ

Tape Smp. Brs

80

Shak.

Ten. Sax.

Perc.

E. Gtr.

E. Bass

Perc. Organ

Tape Smp. Brs

82

Shak.

Perc.

E. Gtr.

E. Bass

Hpsd.

Perc. Organ

Shakuhachi

Roberto Carlos - Estrada de santos

♩ = 93,009987

**35**

40

**3**

48

**17**

69

75

80

Tenor Saxophone

Roberto Carlos - Estrada de santos

♩ = 93,009987

11

16

30

46

53

58

69

76

Roberto Carlos - Estrada de santos

Percussion

♩ = 93,009987

6

8

10

12

14

16

18

20

22

V.S.

Percussion

44

46

48

50

52

54

56

58

60

62

# Roberto Carlos - Estrada de santos

Electric Guitar

♩ = 93,009987

5

8

11

14

17

20

23

26

29

V.S.

32

35

38

41

44

47

50

53

56

59

62

65

68

71

74

77

80

82

Roberto Carlos - Estrada de santos

Electric Bass

♩ = 93,009987

6

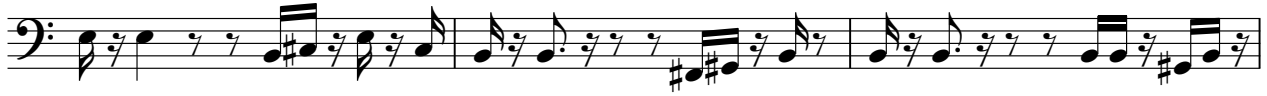

9

12

15

18

21

25

29

32

V.S.

36

40

43

46

49

52

54

56

59

62

65

68

71

74

77

80

82

Harpisichord

Roberto Carlos - Estrada de santos

♩ = 93,009987

4

9

12

14

14

28

30

41

44

23

23

2

# Harpsichord

68

3

3

70

**13**

3

Harpisichord

Roberto Carlos - Estrada de santos

♩ = 93,009987

**19**

**23**

**29**

**31**

**63**

**67**

**16**

Percussive Organ

Roberto Carlos - Estrada de santos

♩ = 93,009987

4

11

19

26

33

39

45

V.S.

Percussive Organ

52

60

68

75

80

Tape Sampler Keyboard [Brass]

Roberto Carlos - Estrada de santos

♩ = 93,009987

17

31

47

54

58

Tape Sampler Keyboard [Brass]

68

2

75

2

4

♩ = 93,009987

4
