

Roberto Carlos - Eu Te Amo Tanto

0.0"
1.1,00
eu te amo tanto

♩ = 68,200027

- Kora:** Plays a complex, rhythmic melody with many sixteenth and thirty-second notes, including grace notes.
- Synth Strings:** Plays a sustained chord consisting of G2, A2, B2, and C3.
- Solo:** Plays a melodic line with many sixteenth and thirty-second notes, including grace notes, similar to the Kora part.

4

Alto Sax.
Kora
E. Bass
Cel.
Syn. Str.
Solo

6

Alto Sax.
Kora
E. Bass
Cel.
Syn. Str.
Solo

9

Fl.

Alto Sax.

Perc.

Kora

E. Bass

Syn. Str.

Solo

Eu name cos tu mdesus bei jos

12

Fl.

Perc.

Kora

E. Bass

Solo

E naosei viver Senseua bra cos A preni quou co Temp_e

15

Fl.

Perc.

Kora

E. Bass

Solo

mũi to Se teu lũng Dũsbra cos

18

Fl.

Perc.

Kora

E. Bass

Syn. Str.

Solo

E porisso eu Te procuro tah to E te ta le fono_a To da

21

Fl. Perc. Kora E. Bass Syn. Str. Solo

ho ra Pra di zer mais u ma vez Te

23

Fl. Perc. Kora E. Bass Syn. Str. Vla. Solo

a ma es tou Di zen do a go ra

26

Fl.

Perc.

Kora

E. Bass

Syn. Str.

Vla.

Solo

Fa co qual quer cor sa : Nes sa vi da

28

Fl.

Perc.

Kora

E. Bass

Syn. Str.

Vla.

Solo

Pra fi carum pou co Do seu la do

30

Fl. Perc. Kora E. Bass Syn. Str. Vla. Solo

To domundo diz Que nao xis te Niguemais A pai

32

Fl. Perc. Kora E. Bass Syn. Str. Vla. Solo

xo na do

34

Fl.

Perc.

Kora

E. Bass

Syn. Str.

Vla.

Solo

Meu amor vo - ce E mi: nha vi da

36

Fl.

Perc.

Kora

E. Bass

Syn. Str.

Vla.

Solo

Su - vi da - çam bem sei que sou

3

38

Fl.

Perc.

Kora

E. Bass

Syn. Str.

Vla.

Solo

Ca da vez mais jun tos Que pro cu ra Por vo ce

40

Fl.

Perc.

Kora

E. Bass

Syn. Str.

Vla.

Solo

Sa be on de es tou O Ina tu a m an to e vo

43

Fl.

Perc.

Kora

E. Bass

Syn. Str.

Vla.

Solo

ce sa be Sou ca paz de tu do Se pre

45

Fl.

Perc.

Kora

E. Bass

Syn. Str.

Vla.

Solo

ci se So pra veilhar A todo ins tan te No seu ros

48

Fl.

Perc.

Kora
to es se sor ri so

E. Bass

Syn. Str.

Vla.

Solo

3

50

Alto Sax.

Perc.

Kora

E. Bass

Syn. Str.

Vla.

Solo

3

52

Alto Sax.

Perc.

Kora

E. Bass

Syn. Str.

Vla.

Solo

7

7

7

3

53

Alto Sax.

Perc.

Kora

E. Bass

Syn. Str.

Vla.

Solo

56

Fl.

Alto Sax.

Perc.

Kora

E. Bass

Syn. Str.

Vla.

Solo

Fa co qual quercoi sa Nes sa

58

Fl.

Alto Sax.

Perc.

Kora

E. Bass

Syn. Str.

Vla.

Solo

vi da Pra fi car um pou co Do seu

60

Fl. *la do*

Perc.

Kora *To domumio diz Que nao*

E. Bass

Syn. Str.

Vla.

Solo

62

Fl. *xis te Nguamaais A pai xo na do*

Perc.

Kora

E. Bass

Syn. Str.

Vla.

Solo

65

Fl.

Perc.

Kora

E. Bass

Syn. Str.

Vla.

Solo

Meu a mor vo ce : E mi nha vi da

67

Fl.

Perc.

Kora

E. Bass

Syn. Str.

Vla.

Solo

Su a vi da tam bem sei que sou

3

69

Fl.

Perc.

Kora

E. Bass

Syn. Str.

Vla.

Solo

71

Fl.

Perc.

Kora

E. Bass

Syn. Str.

Vla.

Solo

74

Fl.

Perc.

Kora

E. Bass

Syn. Str.

Vla.

Solo

ce sa be Sou ca paz de tu do Se pre

76

Fl.

Perc.

Kora

E. Bass

Syn. Str.

Vla.

Solo

ci so So pra veimhar A to do ins tan te Nœuros to

79

Fl.

Perc.

Kora
Es se sor ri so

E. Bass

Syn. Str.

Vla.

Solo

3

81

Alto Sax.

Perc.

Kora

E. Bass

Syn. Str.

Vla.

Solo

3

83

Alto Sax.

Perc.

Kora

E. Bass

Syn. Str.

Vla.

Solo

7

3

7

3

7

3

3

3

85

Alto Sax.

Perc.

Kora

E. Bass

Syn. Str.

Vla.

Solo

88

Alto Sax.

Perc.

Kora

E. Bass

Syn. Str.

Vla.

Solo

90

Alto Sax.

Perc.

Kora

E. Bass

Syn. Str.

Vla.

Solo

3

3

3

92

Alto Sax.

Perc.

Kora

E. Bass

Syn. Str.

Vla.

Solo

3

94

Alto Sax.

Perc.

Kora

E. Bass

Syn. Str.

Vla.

Solo

Flute

Roberto Carlos - Eu Te Amo Tanto

♩ = 68,200027

9

12

15

19

23

27

30

34

38

42

46

50

58

61

65

69

73

77

81

Roberto Carlos - Eu Te Amo Tanto

Alto Saxophone

$\text{♩} = 68,200027$

7 **40**

50

54

58 **19** **2** **2**

81

86

91

93

Roberto Carlos - Eu Te Amo Tanto

Percussion

♩ = 68,200027

6

~~Eu te amo~~ beijos ~~Eu te amo~~

braos ~~Eu te amo~~ muito Saos logo ~~Eu te amo~~ E poro_e te prouro

tan to E tetelefono_a da ho ra Pra dizeis ma e te

a mo" Gto_es tou Di zen do_a go ra

Fa coplenisa Nessa vi da Pra fcar pou coDæu la do

To dmurdiz Quenao e xis te Nguemais Apai xo na do

Memnor voce Emi nhavi da Sua vida ~~Eu te amo~~

quesou Ca davenajun tos ~~Eu te amo~~ cu ra Por vo ce

Sa be_on de_es tou O lhatem ~~Eu te amo~~ tanto_evo

ce sa be Soucapaætu do Spre ci so So pravebhar A to

V.S.

Percussion

47 do ins tan te Nœu ros to es se sor ri so

50

54 Fa ca le ri sa Nessa

58 vi da Pra car pou co Dœu la do Tod tu diz Qua e

62 xis te N gũ em ais Apa i xo na do

65 Mem or vo ce Em i nhavi da Sua vida Te me i que ou

69 Ca da vez ai san tos Que mo cu ra Por vo ce Sa be on de es tou

72 Ol ha te em Ca

76 ci so So prave lhar A todo ins te Nœu so Es se sor ri so

80

84 Percussion 3

88

92

94

Roberto Carlos - Eu Te Amo Tanto

Kora

♩ = 68,200027

5

8

12

16

19

22

25

28

31

V.S.

34

38

43

46

49

52

55

58

61

64

68

73

76

78

♩ = 51,100014

81

84

87

90

93

Roberto Carlos - Eu Te Amo Tanto

Electric Bass

♩ = 68,200027

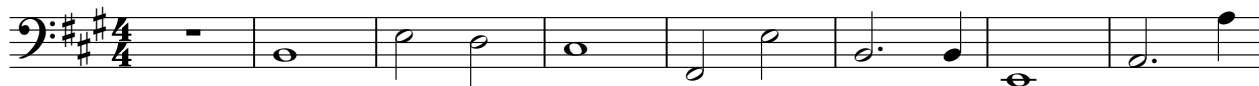

9

17

23

29

34

39

45

50

54

V.S.

58

64

69

74

79

84

89

93

Roberto Carlos - Eu Te Amo Tanto

Celesta

♩ = 68,200027

5

8

41

50

8

19

2

81

16

Roberto Carlos - Eu Te Amo Tanto

Synth Strings

♩ = 68,200027

10

24

33

40

48

56

64

71

79

V.S.

2

Synth Strings

87

92

Roberto Carlos - Eu Te Amo Tanto

Viola

♩ = 68,200027

23

29

36

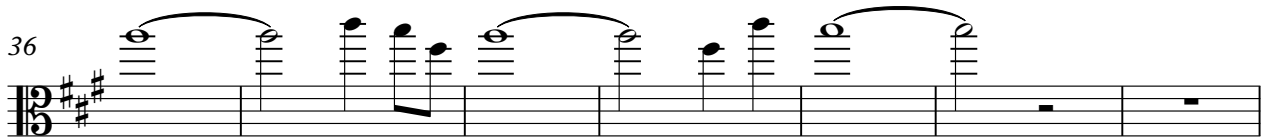

43

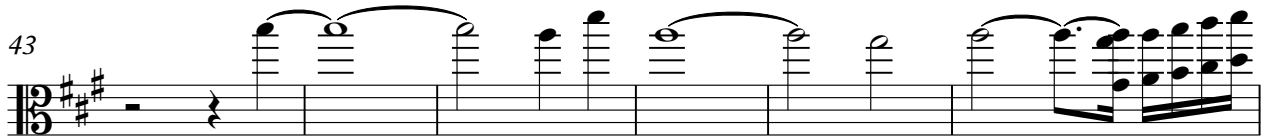

49

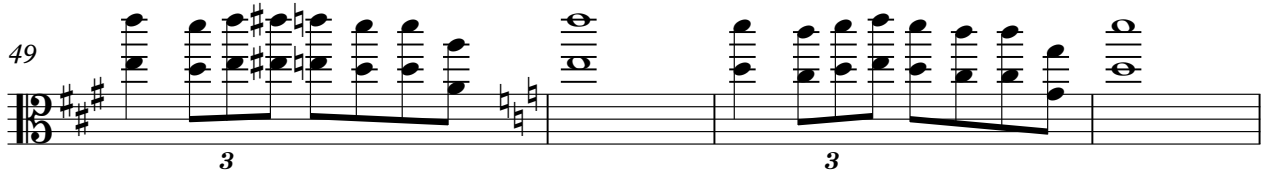

53

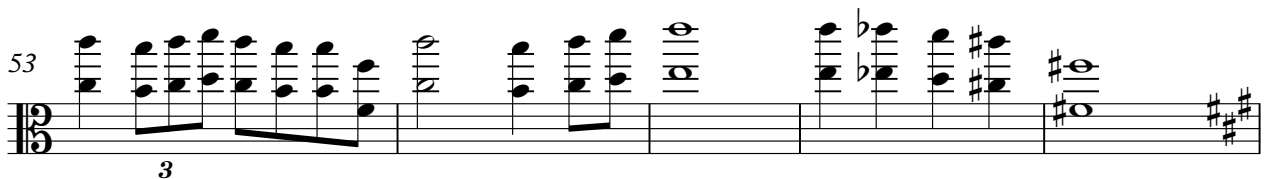

58

65

69

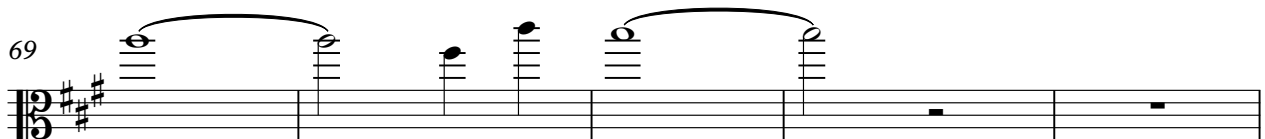

2

74

Viola

80

85

90

93

Roberto Carlos - Eu Te Amo Tanto

Solo

♩ = 68,200027

6

9

14

19

26

30

35

39

44

3

V.S.

2

Solo

48

50

53

58

62

67

71

76

81

85

89

Solo

3

92