

Roberto Carlos - Falandó Serio

♩ = 73,001045

This system includes the following instruments and parts:

♩ = 73,001045

This system includes the following instruments and parts:

8

14

20

Perc.

E. Gtr.

E. Bass

Solo

26

Perc.

E. Gtr.

E. Bass

Solo

32

Perc.

J. Gtr.

E. Gtr.

E. Bass

Pad 1

Vla.

Vla.

Solo

36

Perc.

J. Gtr.

E. Gtr.

E. Bass

Vla.

Vla.

Solo

42

Perc.

J. Gtr.

E. Gtr.

E. Bass

Vla.

Vla.

Solo

48

Perc.

J. Gtr.

J. Gtr.

E. Gtr.

E. Bass

FM

Vla.

Vla.

Solo

53

Perc.

J. Gtr.

E. Bass

FM

Vla.

Solo

58

Perc.

J. Gtr.

E. Bass

Vla.

Solo

63

Perc.

J. Gtr.

E. Bass

Vla.

Vla.

Solo

68

Perc. J. Gtr. E. Bass FM Vla. Vla. Solo

73

Perc. J. Gtr. E. Bass FM Vla. Vla. Solo

78

Perc.

J. Gtr.

E. Bass

Vla.

Vla.

Solo

83

Tba.

Perc.

J. Gtr.

E. Gtr.

E. Bass

Vla.

Vla.

Solo

Tba.  Tuba part in bass clef. It features two triplet eighth notes in the first and third measures, with a '3' written below each. The notes are G#2, A2, B2.

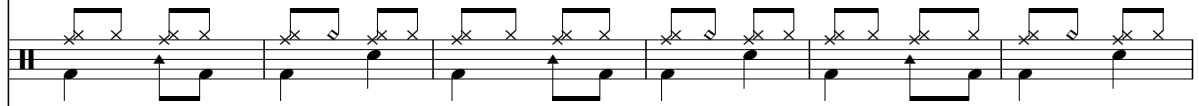
Perc.  Percussion part in a high register. It consists of a series of rhythmic patterns using eighth and sixteenth notes, with 'x' marks above the notes indicating specific percussion sounds.

J. Gtr.  Jazz guitar part in treble clef. It features a mix of chords and single notes, including a prominent F#m7 chord in the final measure.

E. Gtr.  Electric guitar part in treble clef. It features a melodic line with eighth and sixteenth notes, including a bend in the second measure.

E. Bass  Electric bass part in bass clef. It features a steady groove with eighth and sixteenth notes, including a double bass line in the final measure.

Vla.  Violin part in treble clef. It features a long, flowing melodic line with a large slur covering the first four measures, ending with a fermata.

Vla.  Viola part in alto clef. It features a steady groove with eighth and sixteenth notes, including a double bass line in the final measure.

Solo  Solo guitar part in treble clef. It features complex chords and melodic lines, including a prominent F#m7 chord in the final measure.

10

95

100

105

Perc.

J. Gtr.

E. Bass

FM

Vla.

Solo

110

Perc.

J. Gtr.

E. Bass

Vla.

Solo

115

Perc.

J. Gtr.

E. Bass

FM

Vla.

Vla.

Solo

120

Perc.

J. Gtr.

E. Bass

FM

Vla.

Vla.

Solo

♩ = 53,677155
125

Perc. 

J. Gtr. 

E. Bass 

♩ = 53,677155

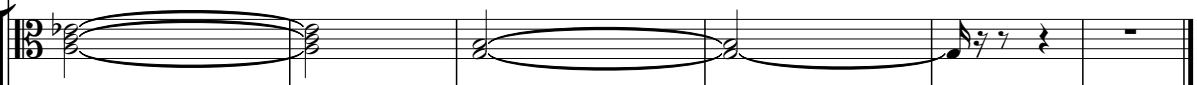
Vla. 

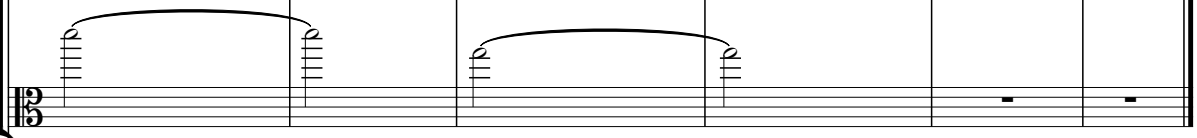
Vla. 

Solo 

Tuba

Roberto Carlos - Falandó Serio

♩ = 73,001045

82

3

87

2

3

3

95

6

26

6

♩ = 53,677155

Roberto Carlos - Falandó Serio

Percussion

$\text{♩} = 73,001045$
2

10

18

26

34

42

49

54

59

64

V.S.

69

73

78

83

91

98

103

108

113

118

Percussion

122

♩ = 53,677155

♩ = 73,001045

50

56

62

68

74

81

16

103

109

116

122

♩ = 53,677155

2

127

♩ = 73,001045

3

9

2

16

18

38

44

34

83

89

95

♩ = 53,677155

28

6

Electric Guitar

Roberto Carlos - Falandó Serio

♩ = 73,001045

18

25

33

41

49

32

87

95

♩ = 53,677155

26

6

Roberto Carlos - Falandó Serio

Electric Bass

♩ = 73,001045

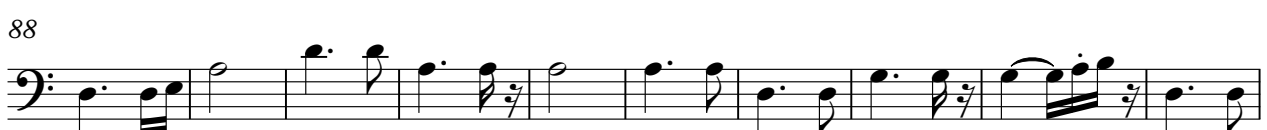

V.S.

2

Electric Bass

98

107

116

123

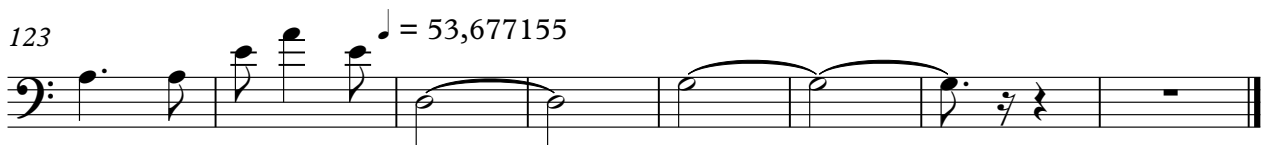

♩ = 73,001045

9

16

58

99

120

♩ = 53,677155

Pad 1 (New Age)

Roberto Carlos - Falandó Serio

♩ = 73,001045

33

6

6

35

♩ = 53,677155

90

6

Roberto Carlos - Falandó Serio

Viola

♩ = 73,001045

34

41

50

60

69

79

88

97

106

116

V.S.

2

Viola

123

♩ = 53,677155

Viola

Roberto Carlos - Falando Serio

♩ = 73,001045

2

11

17

108

♩ = 53,677155

6

Roberto Carlos - Falandó Serio

Viola

♩ = 73,001045

2

11

18

37

47

16

70

2

82

93

16

116

2

123

♩ = 53,677155

2

Roberto Carlos - Falandó Serio

Solo

♩ = 73,001045

11

19

26

32

38

44

50

57

62

V.S.

68

73

78

84

90

95

101

107

113

119

124

Solo

♩ = 53,677155

3

127