

Roberto Carlos - Guerra dos Meninos

♩ = 116,999886

Jazz Guitar

Kora

5-string Electric Bass

♩ = 116,999886

Solo

Template that configures 16 tracks for 16 separate MIDI channels, full Volun

2 ♩ = 116,999886

J. Gtr.

Kora

E. Bass

♩ = 116,999886

Solo

10 ♩ = 116,999886

J. Gtr.

Kora

E. Bass

Solo ♩ = 116,999886

12 ♩ = 116,999886

J. Gtr.

Kora

E. Bass

Solo ♩ = 116,999886

14 ♩ = 116,999886

J. Gtr.

Kora

E. Bass

Solo ♩ = 116,999886

16 ♩ = 116,999886

J. Gtr.

Kora

E. Bass

♩ = 116,999886

Solo

18 ♩ = 116,999886

J. Gtr.

Kora

E. Bass

♩ = 116,999886

Solo

20 ♩ = 116,999886

J. Gtr.

Kora

E. Bass

♩ = 116,999886

Solo

22 ♩ = 116,999886 ♩ = 116,999886

J. Gtr.

Kora

E. Bass

Solo ♩ = 116,999886 ♩ = 116,999886

24

J. Gtr.

Kora

E. Bass

Solo ♩ = 116,999886 ♩ = 116,999886

26

J. Gtr.

Kora

E. Bass

Solo ♩ = 116,999886 ♩ = 116,999886

28 $\text{♩} = 116,999886$

J. Gtr.

Kora

E. Bass

Solo $\text{♩} = 116,999886$

30 $\text{♩} = 116,999886$

J. Gtr.

Kora

E. Bass

Solo $\text{♩} = 116,999886$

32 $\text{♩} = 116,999886$

Picc.

J. Gtr.

Kora

E. Bass

$\text{♩} = 116,999886$

Syn. Str.

Solo

34 $\text{♩} = 116,999886$

Picc.

J. Gtr.

Kora

E. Bass

$\text{♩} = 116,999886$

Syn. Str.

Solo

36 $\text{♩} = 116,999886$

Picc.

J. Gtr.

Kora

E. Bass

$\text{♩} = 116,999886$

Syn. Str.

Solo

38 $\text{♩} = 116,999886$

Picc.

J. Gtr.

Kora

E. Bass

$\text{♩} = 116,999886$

Syn. Str.

Solo

40 $\text{♩} = 116,999886$

Picc.

J. Gtr.

Kora

E. Bass

Syn. Str.

Solo

42 $\text{♩} = 116,999886$

Picc.

J. Gtr.

Kora

E. Bass

Syn. Str.

Solo

44 $\text{♩} = 116,999886$

Picc.

J. Gtr.

Kora

E. Bass

Syn. Str.

Solo

46 $\text{♩} = 116,999886$

J. Gtr.

Kora

E. Bass

$\text{♩} = 116,999886$

Syn. Str.

Solo

48 $\text{♩} = 116,999886$

Picc.

J. Gtr.

Kora

E. Bass

Syn. Str.

Solo

$\text{♩} = 116,999886$

50 $\text{♩} = 116,999886$

Picc.

J. Gtr.

Kora

E. Bass

Syn. Str.

Solo

$\text{♩} = 116,999886$

52 $\text{♩} = 116,999886$

Picc.

J. Gtr.

Kora

E. Bass

Syn. Str.

Solo

54 $\text{♩} = 116,999886$

J. Gtr.

Kora

E. Bass

Syn. Str.

Solo

56 ♩ = 116,999886

J. Gtr.

Kora

E. Bass

Syn. Str.

Solo

58 ♩ = 116,999886

Picc.

J. Gtr.

Kora

E. Bass

Syn. Str.

Solo

60 ♩ = 116,999886

Picc.

J. Gtr.

Kora

E. Bass

♩ = 116,999886

Syn. Str.

Solo

62 ♩ = 116,999886

Picc.

J. Gtr.

Kora

E. Bass

♩ = 116,999886

Syn. Str.

Solo

64 ♩ = 116,999886

Picc.

J. Gtr.

Kora

E. Bass

♩ = 116,999886

Syn. Str.

Solo

66 ♩ = 116,999886

Picc.

J. Gtr.

Kora

E. Bass

♩ = 116,999886

Syn. Str.

Solo

68 ♩ = 116,999886

Picc.

J. Gtr.

Kora

E. Bass

Syn. Str.

Solo

70 ♩ = 116,999886

Picc.

J. Gtr.

Kora

E. Bass

Syn. Str.

Solo

72 ♩ = 116,999886

J. Gtr.

Kora

E. Bass

Syn. Str.

Solo

74 ♩ = 116,999886

Picc.

J. Gtr.

Kora

E. Bass

Syn. Str.

Solo

76 ♩ = 116,999886

Picc.

J. Gtr.

Kora

E. Bass

Syn. Str.

Solo

78 ♩ = 116,999886

J. Gtr.

Kora

E. Bass

Syn. Str.

Solo

80

J. Gtr.
Kora
E. Bass
Syn. Str.
Solo

81 ♩ = 116,999886

J. Gtr.
Kora
E. Bass
Syn. Str.
Solo

82

J. Gtr.

Kora

E. Bass

Syn. Str.

Solo

84

J. Gtr.

Kora

E. Bass

Syn. Str.

Solo

86

J. Gtr.

Kora

E. Bass

Syn. Str.

Solo

88

J. Gtr.

Kora

E. Bass

Syn. Str.

Solo

89

J. Gtr.

Kora

E. Bass

Syn. Str.

Solo

90

Picc.

Bar. Tpt.

J. Gtr.

Kora

E. Bass

Syn. Str.

Solo

92

Picc.

J. Gtr.

Kora

E. Bass

Syn. Str.

Solo

94

Picc.

Bar. Tpt.

J. Gtr.

Kora

E. Bass

Syn. Str.

Solo

96

Picc.

Bar. Tpt.

J. Gtr.

Kora

E. Bass

Syn. Str.

Solo

98

Picc.

Bar. Tpt.

J. Gtr.

Kora

E. Bass

Syn. Str.

Solo

99

Picc.

Bar. Tpt.

J. Gtr.

Kora

E. Bass

Syn. Str.

Solo

100

Picc.

Bar. Tpt.

J. Gtr.

Kora

E. Bass

Syn. Str.

Solo

102

Picc.

Bar. Tpt.

J. Gtr.

Kora

E. Bass

Syn. Str.

Solo

104

Picc.

J. Gtr.

Kora

E. Bass

Syn. Str.

Solo

106

Picc.

J. Gtr.

Kora

E. Bass

Syn. Str.

Solo

108

J. Gtr.

Kora

E. Bass

Syn. Str.

Solo

110

Picc.
J. Gtr.
Kora
E. Bass
Syn. Str.
Solo

112

Picc.
J. Gtr.
Kora
E. Bass
Syn. Str.
Solo

114

J. Gtr.

Kora

E. Bass

Syn. Str.

Solo

116

J. Gtr.

Kora

E. Bass

Syn. Str.

Solo

117

J. Gtr.

Kora

E. Bass

Syn. Str.

Solo

118

J. Gtr.

Kora

E. Bass

Syn. Str.

Solo

119

J. Gtr.

Kora

E. Bass

Syn. Str.

Solo

121

Picc.

J. Gtr.

Kora

E. Bass

Syn. Str.

Solo

123

J. Gtr.

Kora

E. Bass

Syn. Str.

Solo

125

Picc.

J. Gtr.

Kora

E. Bass

Syn. Str.

Solo

127

Picc.
J. Gtr.
Kora
E. Bass
Syn. Str.
Solo

129

Picc.
J. Gtr.
Kora
E. Bass
Syn. Str.
Solo

131

J. Gtr.

Kora

E. Bass

Syn. Str.

Solo

133

J. Gtr.

Kora

E. Bass

Syn. Str.

Solo

134

J. Gtr.
Kora
E. Bass
Syn. Str.
Solo

135

J. Gtr.
Kora
E. Bass
Syn. Str.
Solo

137

J. Gtr.

Kora

E. Bass

Syn. Str.

Solo

138

Picc.

J. Gtr.

Kora

E. Bass

Syn. Str.

Solo

Roberto Carlos - Guerra dos Meninos

Piccolo

♩ = 116,999886 = 116,999886 = 116,999886 = 116,999886 = 116,999886

10 ♩ = 116,999886,999886,999886 ♩ = 116,999886,999886 ♩ = 116,999886 ♩ = 116,999886

23 ♩ = 116,999886 ♩ = 116,999886,999886 ♩ = 116,999886 = 116,999886 ♩ = 116,999886

35 ♩ = 116,999886 ♩ = 116,999886 ♩ = 116,999886 ♩ = 116,999886

42 ♩ = 116,999886 ♩ = 116,999886 ♩ = 116,999886 ♩ = 116,999886

50 ♩ = 116,999886 ♩ = 116,999886 ♩ = 116,999886,999886 ♩ = 116,999886

60 ♩ = 116,999886 ♩ = 116,999886 ♩ = 116,999886 ♩ = 116,999886

67 ♩ = 116,999886 ♩ = 116,999886 ♩ = 116,999886 ♩ = 116,999886

75 ♩ = 116,999886 ♩ = 116,999886 ♩ = 116,999886

90

96

102

110

123

129

Roberto Carlos - Guerra dos Meninos

Baroque Trumpet

1 = 116,999886 = 116,999886 = 116,999886 = 116,999886 = 116,999886

10 = 116,999886 = 116,999886 = 116,999886 = 116,999886 = 116,999886 = 116,999886

23 = 116,999886 = 116,999886 = 116,999886 = 116,999886 = 116,999886 = 116,999886

37 = 116,999886 = 116,999886 = 116,999886 = 116,999886 = 116,999886 = 116,999886

51 = 116,999886 = 116,999886 = 116,999886 = 116,999886 = 116,999886 = 116,999886

64 = 116,999886 = 116,999886 = 116,999886 = 116,999886 = 116,999886 = 116,999886

79 = 116,999886 = 116,999886

94

99 **37**

♩ = 116,999886 ♩ = 116,999886 ♩ = 116,999886

4 ♩ = 116,999886 ♩ = 116,999886 ♩ = 116,999886

7 ♩ = 116,999886 ♩ = 116,999886 ♩ = 116,999886

10 ♩ = 116,999886 ♩ = 116,999886 ♩ = 116,999886

13 ♩ = 116,999886

16 ♩ = 116,999886 ♩ = 116,999886

21 ♩ = 116,999886 ♩ = 116,999886 ♩ = 116,999886

24 ♩ = 116,999886

27 ♩ = 116,999886 ♩ = 116,999886

30 ♩ = 116,999886

V.S.

33 ♪ = 116,999886 ♪ = 116,999886

36 ♪ = 116,999886

39 ♪ = 116,999886 ♪ = 116,999886

43 ♪ = 116,999886 ♪ = 116,999886 ♪ = 116,999886

48 ♪ = 116,999886

51 ♪ = 116,999886 ♪ = 116,999886

54 ♪ = 116,999886 ♪ = 116,999886

57 ♪ = 116,999886

60 ♪ = 116,999886 ♪ = 116,999886

63 ♪ = 116,999886

Jazz Guitar

♩ = 116,999886

66

71

♩ = 116,999886

74

♩ = 116,999886

77

♩ = 116,999886

80

♩ = 116,999886

83

87

90

93

96

V.S.

99

104

109

112

115

117

119

122

125

128

131

133

135

137

Roberto Carlos - Guerra dos Meninos

Kora

V.S.

2 $\text{♩} = 116,999886$ Kora $\text{♩} = 116,999886$

31 $\text{♩} = 116,999886$

34 $\text{♩} = 116,999886$

37 $\text{♩} = 116,999886$ $\text{♩} = 116,999886$

40 $\text{♩} = 116,999886$

43 $\text{♩} = 116,999886$ $\text{♩} = 116,999886$

46 $\text{♩} = 116,999886$

49 $\text{♩} = 116,999886$ $\text{♩} = 116,999886$

52 $\text{♩} = 116,999886$ $\text{♩} = 116,999886$

55 $\text{♩} = 116,999886$

58 $\text{♩} = 116,999886$ $\text{♩} = 116,999886$

61 $\text{♩} = 116,999886$ Kora ³

64 $\text{♩} = 116,999886$ $\text{♩} = 116,999886$

67 $\text{♩} = 116,999886$ $\text{♩} = 116,999886$

71 $\text{♩} = 116,999886$

74 $\text{♩} = 116,999886$ $\text{♩} = 116,999886$

77 $\text{♩} = 116,999886$

80 $\text{♩} = 116,999886$

82

85

88

V.S.

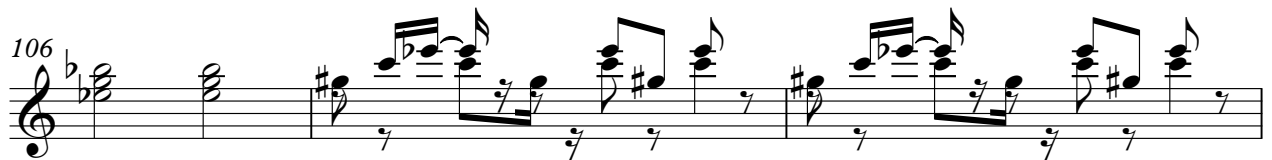

119

122

125

128

131

133

135

137

Roberto Carlos - Guerra dos Meninos

5-string Electric Bass

♩ = 116,999886 ♩ = 116,999886 ♩ = 116,999886 ♩ = 116,999886 ♩ = 116,999886 ♩ = 116,999886

7 ♩ = 116,999886 ♩ = 116,999886 ♩ = 116,999886 ♩ = 116,999886 ♩ = 116,999886 ♩ = 116,999886

13 ♩ = 116,999886 ♩ = 116,999886

18 ♩ = 116,999886 ♩ = 116,999886 ♩ = 116,999886 ♩ = 116,999886

24 ♩ = 116,999886 ♩ = 116,999886 ♩ = 116,999886

30 ♩ = 116,999886 ♩ = 116,999886 ♩ = 116,999886

36 ♩ = 116,999886 ♩ = 116,999886

41 ♩ = 116,999886 ♩ = 116,999886 ♩ = 116,999886

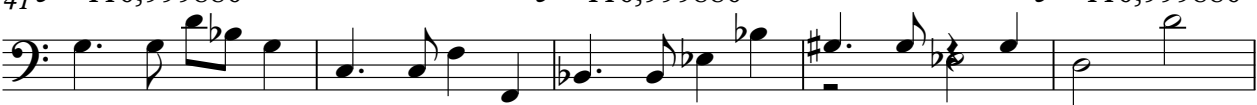

46 ♩ = 116,999886 ♩ = 116,999886 ♩ = 116,999886

52 ♩ = 116,999886 ♩ = 116,999886 ♩ = 116,999886

V.S.

2

5-string Electric Bass

58 ♩ = 116,999886

♩ = 116,999886

♩ = 116,999886

64 ♩ = 116,999886

♩ = 116,999886

♩ = 116,999886

69 ♩ = 116,999886

♩ = 116,999886

♩ = 116,999886

75 ♩ = 116,999886

♩ = 116,999886

81 ♩ = 116,999886

87

92

97

102

107

112

117

122

127

132

136

Roberto Carlos - Guerra dos Meninos

Synth Strings

♩ = 116,999886 = 116,999886 = 116,999886 = 116,999886 = 116,999886

10 ♩ = 116,999886,999886,999886 ♩ = 116,999886,999886 ♩ = 116,999886 ♩ = 116,999886

23 ♩ = 116,999886 ♩ = 116,999886 ♩ = 116,999886 ♩ = 116,999886 ♩ = 116,999886

34 ♩ = 116,999886 ♩ = 116,999886 ♩ = 116,999886

41 ♩ = 116,999886 ♩ = 116,999886 ♩ = 116,999886 ♩ = 116,999886

47 ♩ = 116,999886 ♩ = 116,999886 ♩ = 116,999886 ♩ = 116,999886

54 ♩ = 116,999886 ♩ = 116,999886 ♩ = 116,999886

59 ♩ = 116,999886 ♩ = 116,999886 ♩ = 116,999886

66 ♩ = 116,999886 ♩ = 116,999886 ♩ = 116,999886

72 ♩ = 116,999886 ♩ = 116,999886 ♩ = 116,999886

V.S.

2 ♩ = 116,999886

Synth Strings ♩ = 116,999886

79

84

91

97

103

108

115

119

124

131

Synth Strings

135

Roberto Carlos - Guerra dos Meninos

Solo

♩ = 116,999886

♩ = 116,999886

Template that configures 16 tracks for 16 separate MIDI channels, full Volume, and centered Pan.

V.S.

21 ♩ = 116,999886

♩ = 116,999886

41 = 116,999886

43 16,999886

45 16,999886

47 16,999886

49 16,999886

51 16,999886

53 16,999886

55 16,999886

57 16,999886

59 16,999886

V.S.

Solo

♩ = 116,999886

81 ♩ = 116,999886

V.S.

101

103

105

107

109

111

113

115

117

119

121

123

125

127

129

131

133

135

137