

Roberto Carlos - Lady Laura 2

♩ = 120,999947

9

Alto Sax. Perc. E. Gtr. E. Gtr. A. Bass Hpsd.

12

Alto Sax. Perc. E. Gtr. E. Gtr. A. Bass

15

Alto Sax. Perc. E. Gtr. E. Gtr. A. Bass Hpsd.

18

21

24

27

Alto Sax.

Perc.

E. Gtr.

E. Gtr.

A. Bass

Hpsd.

30

Alto Sax.

Perc.

E. Gtr.

E. Gtr.

A. Bass

Hpsd.

33

Alto Sax. Perc. E. Gtr. E. Gtr. A. Bass Hpsd.

36

Alto Sax. Perc. E. Gtr. E. Gtr. A. Bass Hpsd.

39

Alto Sax. Perc. E. Gtr. E. Gtr. A. Bass Hpsd.

42

Alto Sax. Perc. E. Gtr. E. Gtr. A. Bass Hpsd.

45

Alto Sax. Perc. E. Gtr. E. Gtr. A. Bass Hpsd.

48

Alto Sax. Perc. E. Gtr. E. Gtr. A. Bass Hpsd.

51

Alto Sax.  
Perc.  
E. Gtr.  
E. Gtr.  
A. Bass  
Hpsd.  
Tape Smp. Str

54

Alto Sax.  
Perc.  
E. Gtr.  
E. Gtr.  
A. Bass  
Hpsd.  
Tape Smp. Str  
Tape Smp. Str

57

- Perc.**: A steady eighth-note pattern with 'x' marks on the downbeats.
- E. Gtr. (top)**: Chordal accompaniment with eighth-note patterns.
- E. Gtr. (bottom)**: Sustained chordal accompaniment with long horizontal lines.
- A. Bass**: A simple bass line with quarter and eighth notes.
- Hpsd.**: Harpsichord accompaniment with a mix of quarter and eighth notes.
- Tape Smp. Str. (top)**: A melodic line with a triplet of eighth notes in the second measure.
- Tape Smp. Str. (bottom)**: A melodic line with eighth-note patterns.

60

- Perc.**: A steady eighth-note pattern with 'x' marks on the downbeats.
- E. Gtr. (top)**: Chordal accompaniment with eighth-note patterns.
- E. Gtr. (bottom)**: Sustained chordal accompaniment with long horizontal lines.
- A. Bass**: A simple bass line with quarter and eighth notes.
- Hpsd.**: Harpsichord accompaniment with a mix of quarter and eighth notes.
- Tape Smp. Str. (top)**: A melodic line with a triplet of eighth notes in the second measure.
- Tape Smp. Str. (bottom)**: A melodic line with eighth-note patterns.

63

Alto Sax.

Perc.

E. Gtr.

E. Gtr.

A. Bass

Hpsd.

Tape Smp. Str

Tape Smp. Str

66

Perc.

E. Gtr.

E. Gtr.

A. Bass

Hpsd.

Tape Smp. Str

Tape Smp. Str

69

Alto Sax. Perc. E. Gtr. E. Gtr. A. Bass

3

71

Alto Sax. Perc. E. Gtr. E. Gtr. A. Bass Hpsd. Tape Smp. Str.

73

Alto Sax.

Perc.

E. Gtr.

E. Gtr.

A. Bass

Hpsd.

Tape Smp. Str.

75

Alto Sax.

Perc.

E. Gtr.

E. Gtr.

A. Bass

Tape Smp. Str.

77

Alto Sax.  
Perc.  
E. Gtr.  
E. Gtr.  
A. Bass

79

Alto Sax.  
Perc.  
E. Gtr.  
E. Gtr.  
A. Bass  
Hpsd.

81

Alto Sax.  
Perc.  
E. Gtr.  
E. Gtr.  
A. Bass  
Hpsd.

83

Alto Sax. Perc. E. Gtr. E. Gtr. A. Bass

85

Alto Sax. Perc. E. Gtr. E. Gtr. A. Bass

87

Alto Sax. Perc. E. Gtr. E. Gtr. A. Bass

89

Alto Sax. Perc. E. Gtr. E. Gtr. A. Bass

91

Alto Sax. Perc. E. Gtr. E. Gtr. A. Bass Hpsd.

93

Alto Sax. Perc. E. Gtr. E. Gtr. A. Bass

95

Alto Sax.  
Perc.  
E. Gtr.  
E. Gtr.  
A. Bass  
Hpsd.

97

Alto Sax.  
Perc.  
E. Gtr.  
E. Gtr.  
A. Bass  
Hpsd.

99

Alto Sax.  
Perc.  
E. Gtr.  
E. Gtr.  
A. Bass

101

Alto Sax.  
Perc.  
E. Gtr.  
E. Gtr.  
A. Bass  
Hpsd.

103

Alto Sax.  
Perc.  
E. Gtr.  
E. Gtr.  
A. Bass  
Hpsd.

106

Alto Sax. 

Perc. 

E. Gtr. 

E. Gtr. 

A. Bass 

Hpsd. 

109

Alto Sax. 

Perc. 

E. Gtr. 

E. Gtr. 

A. Bass 

Hpsd. 

112

Alto Sax. 

Perc. 

E. Gtr. 

E. Gtr. 

A. Bass 

Hpsd. 

115

Alto Sax.

Perc.

E. Gtr.

E. Gtr.

A. Bass

Hpsd.

Tape Smp. Str

118

Alto Sax.

Perc.

E. Gtr.

E. Gtr.

A. Bass

Hpsd.

Tape Smp. Str

Tape Smp. Str

121

124

127

Alto Sax.

Perc.

E. Gtr.

E. Gtr.

A. Bass

Hpsd.

Tape Smp. Str

Tape Smp. Str

130

Perc.

E. Gtr.

E. Gtr.

A. Bass

Hpsd.

Tape Smp. Str

Tape Smp. Str

133

136

139

142

145

148

151

154

156

Roberto Carlos - Lady Laura 2

Alto Saxophone

♩ = 120,999947

3

8

12

15

19

23

27

31

34

37

V.S.

Alto Saxophone

41

45

48

51

63

72

76

79

83

87

91

95

98

101

105

109

112

115

120

# Roberto Carlos - Lady Laura 2

## Percussion

♩ = 120,999947

BOMBSYNTH

CAJA RICKLOGHBASS

BASS SYNDRCSAXO

HH 3

4 STRINGS  
4 UNIVERSE

8

12

16

20

24

28

32

36

40

V.S.

Percussion

44

48

52

56

60

64

68

70

71

72

73

74

75

76

77

78

79

80

81

82

83

84

85

86

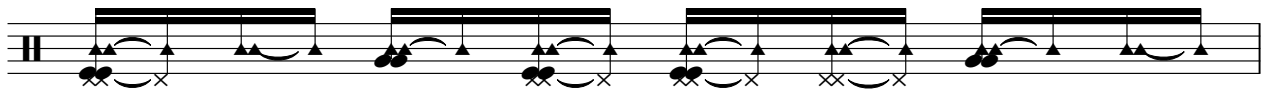

87

88

89

90

91

92

93

94

95

96

97

98

99

100

101

102

104

108

112

116

120

124

128

132

136

140

144

148

152

155

34

37

40

43

46

49

52

55

58

61

64

67

70

73

76

79

82

85

88

91

V.S.

94

97

100

103

106

109

112

115

118

121

124

127

130

133

136

139

142

145

148

151

V.S.

154

Electric Guitar Roberto Carlos - Lady Laura 2

♩ = 120,999947

3

11

20

29

38

47

56

65

73

82

V.S.

91

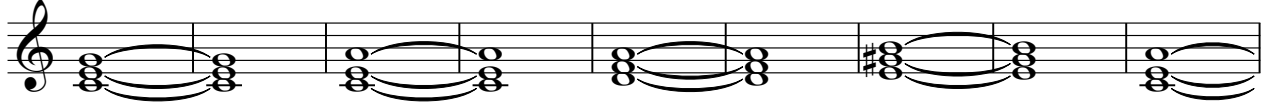

100

109

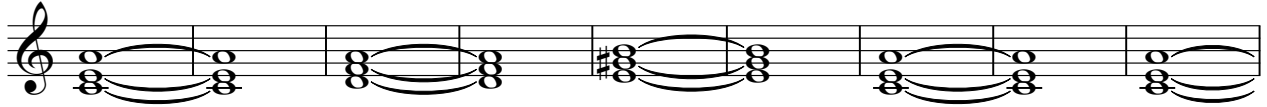

118

127

136

145

152

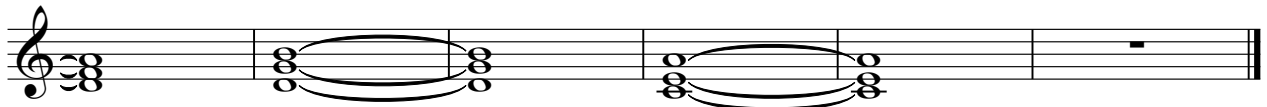

49

54

58

63

68

73

78

82

87

92

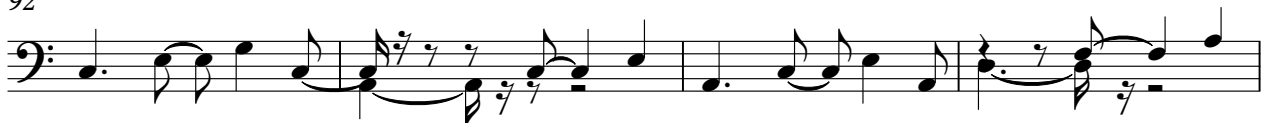

145

150

154

Harpisichord Roberto Carlos - Lady Laura 2

♩ = 120,999947

10

19

32

39

45

48

53

58

63

69

2

75

4

83

8

2

96

3

3

103

109

113

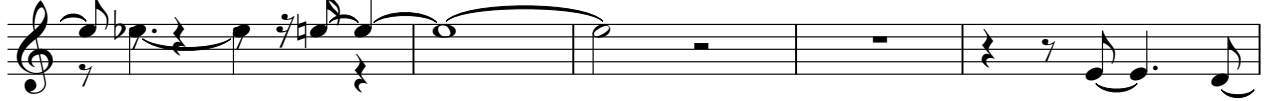

118

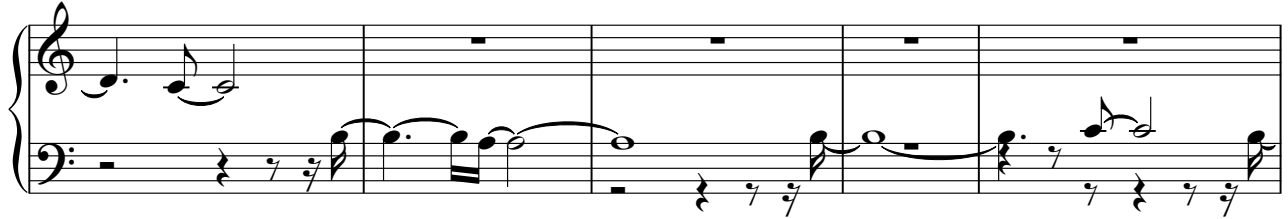

123

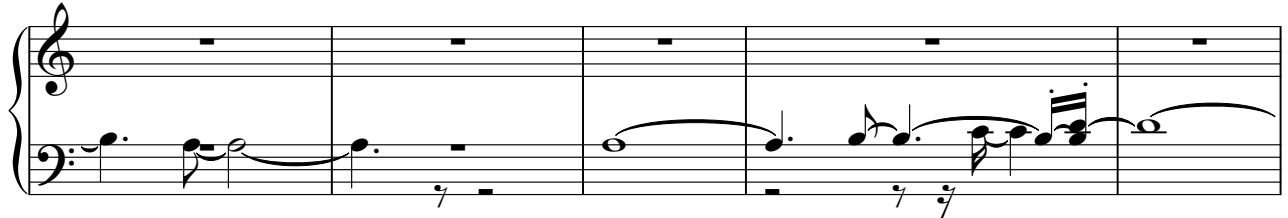

128

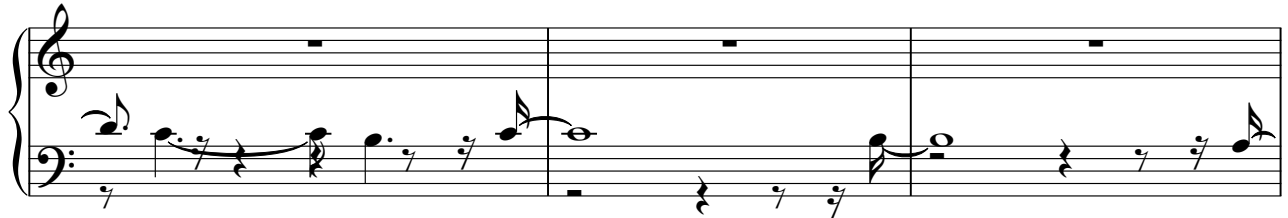

131

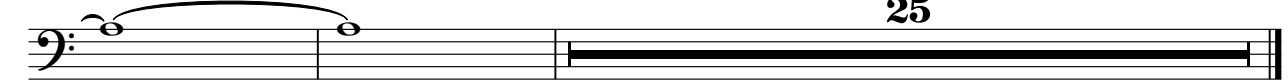

Roberto Carlos - Lady Laura 2  
Tape Sampler Keyboard [Strings]

♩ = 120,999947

3 48

54

59

64

68

47

118

123

128

V.S.

Roberto Carlos - Lady Laura 2  
Tape Sampler Keyboard [Strings]

♩ = 120,999947

3 51

57 2

63

67 2

73 42

119

123 2

129 2

135

138 2

2

Tape Sampler Keyboard [Strings]

