

Roberto Carlos - Meu Querido Meu Velho Meu Amigo

0.0"
1.1,00
MEU QUERIDO, MEU VELHO, MEU AMIGO

5.3"
4.1,00
(Roberto Carlos)

♩ = 135,000137

Dario Pacheco - aidara@zaz.com.br

7.1"
5.1,00
(Dario Pacheco - aidara@zaz.com.br)

Copyright © 2000 by Dario Pacheco
Copyright © 2000 by Dario Pacheco

8

Perc.

J. Gtr.

E. Gtr.

Kora

A. Bass

E. Bass

11

Perc.

Vib.

E. Gtr.

Kora

A. Bass

E. Bass

13 3

Perc.

Vib.

E. Gtr.

Kora

A. Bass

E. Bass

16

Perc.

Vib.

E. Gtr.

Kora

A. Bass

E. Bass

19

21

24

27

29

31

34

Perc.

Vib.

E. Gtr.

Kora

A. Bass

E. Bass

Vla.

37

Perc.

Vib.

E. Gtr.

Kora

A. Bass

E. Bass

Vla.

40

Perc.

Vib.

E. Gtr.

Kora

A. Bass

E. Bass

Vla.

43

Perc.

E. Gtr.

Kora

A. Bass

E. Bass

Vla.

46

49

52

54

56

Perc. E. Gtr. Kora A. Bass E. Bass Vla.

59

Perc. Vib. E. Gtr. Kora A. Bass E. Bass Vla.

62

65

68

Perc. E. Gtr. Kora A. Bass E. Bass Vla.

71

Perc. J. Gtr. Kora A. Bass E. Bass

73

75

78

Perc.

Vib.

E. Gtr.

Kora

A. Bass

E. Bass

81

Perc.

Vib.

E. Gtr.

Kora

A. Bass

E. Bass

83

86

89 17

♩ = 135,000137 ♩ = 135,000137

Perc.

Vib.

E. Gtr.

Kora

A. Bass

E. Bass

Vla.

♩ = 135,000137 ♩ = 135,000137

91

Perc.

Vib.

E. Gtr.

Kora

A. Bass

E. Bass

Vla.

94 $\text{♩} = 135,000137$

Bar. Tpt.

Tbn.

Perc.

E. Gtr.

Kora

A. Bass

E. Bass

Tape Smp. Brs.

Vla. $\text{♩} = 135,000137$

97 $\text{♩} = 135,000137$ $\text{♩} = 135,000137$

Bar. Tpt.

Tbn.

Perc.

Vib.

E. Gtr.

Kora

A. Bass

E. Bass

Tape Smp. Brs

Vla. $\text{♩} = 135,000137$ $\text{♩} = 135,000137$

99

Bar. Tpt.

Tbn.

Perc.

Vib.

E. Gtr.

Kora

A. Bass

E. Bass

Tape Smp. Brs

Vla.

102 $\text{♩} = 135,000137$

Bar. Tpt.

Tbn.

Perc.

E. Gtr.

Kora

A. Bass

E. Bass

Tape Smp. Brs

Vla. $\text{♩} = 135,000137$

105 $\text{♩} = 135,000137$ $\text{♩} = 135,000137$

Bar. Tpt.

Tbn.

Perc.

Vib.

E. Gtr.

Kora

A. Bass

E. Bass

Tape Smp. Brs

Vla. $\text{♩} = 135,000137$ $\text{♩} = 135,000137$

107

Bar. Tpt.
Tbn.
Perc.
Vib.
E. Gtr.
Kora
A. Bass
E. Bass
Tape Smp. Brs
Vla.

110

Perc.
J. Gtr.
E. Gtr.
Kora
A. Bass
E. Bass
Vla.

113

116

120
Bar. Tpt. 

131
Bar. Tpt. 

142
Bar. Tpt. 

153
Bar. Tpt. 

164
Bar. Tpt. 

175
Bar. Tpt. 

186
Bar. Tpt. 

192
Bar. Tpt.  ♩ = 135,000137

Roberto Carlos - Meu Querido Meu Velho Meu Amigo
 Baroque Trumpet

♩ = 135,000137 ♩ = 135,000137 ♩ = 135,000137

88 5

96 ♩ = 135,000137 ♩ = 135,000137

101 ♩ = 135,000137 ♩ = 135,000137 ♩ = 135,000137 ♩ = 135,000137

107 8

118 78 ♩ = 135,000137

Copyright © 2000 by Dario Pacheco
 Copyright © 2000 by Dario Pacheco

Roberto Carlos - Meu Querido Meu Velho Meu Amigo
Percussion

♩ = 135,000137

6

10

14

18

22

26

30

34

38

Copyright © 2000 by Dario Pacheco
Copyright © 2000 by Dario Pacheco

V.S.

42

46

50

54

58

62

66

70

74

78

Percussion

82

86 $\text{♩} = 135,000137$

90 $\text{♩} = 135,000137$

94 $\text{♩} = 135,000137$ $\text{♩} = 135,000137$

98 $\text{♩} = 135,000137$

102 $\text{♩} = 135,000137$ $\text{♩} = 135,000137$

106 $\text{♩} = 135,000137$

110

114

117 $\text{♩} = 135,000137$

78

Roberto Carlos - Meu Querido Meu Velho Meu Amigo
Vibraphone

♩ = 135,000137

10

14

22

30

38

53

60

67

77

85

♩ = 135,000137

Copyright © 2000 by Dario Pacheco
Copyright © 2000 by Dario Pacheco

2

Vibraphone

♩ = 135,000137

♩ = 135,000137

93

2

101

♩ = 135,000137

♩ = 135,000137

♩ = 135,000137

2

107

♩ = 135,000137

2 87

Roberto Carlos - Meu Querido Meu Velho Meu Amigo
Jazz Guitar

♩ = 135,000137

3

9

35

47

52

18 16

♩ = 135,000137

90

5 2 5 2

♩ = 135,000137

106

5

115

79

♩ = 135,000137

Copyright © 2000 by Dario Pacheco
Copyright © 2000 by Dario Pacheco

Roberto Carlos - Meu Querido Meu Velho Meu Amigo
Electric Guitar

♩ = 135,000137

2

7

11

16

21

26

31

36

40

Copyright © 2000 by Dario Pacheco
Copyright © 2000 by Dario Pacheco

44

48

52

56

61

65

70

77

81

87

♩ = 135,000 1335,000 137

Electric Guitar

3

93 $\text{♩} = 135,000137$ $\text{♩} = 135,000137$

98 $\text{♩} = 135,000137$ $\text{♩} = 135,000137$

104 $\text{♩} = 135,000137$ $\text{♩} = 135,000137$

110

114

117 $\text{♩} = 135,000137$ 78

Roberto Carlos - Meu Querido Meu Velho Meu Amigo
Kora

♩ = 135,000137

2

6

9

11

13

15

18

20

22

25

Copyright © 2000 by Dario Pacheco
Copyright © 2000 by Dario Pacheco

V.S.

27

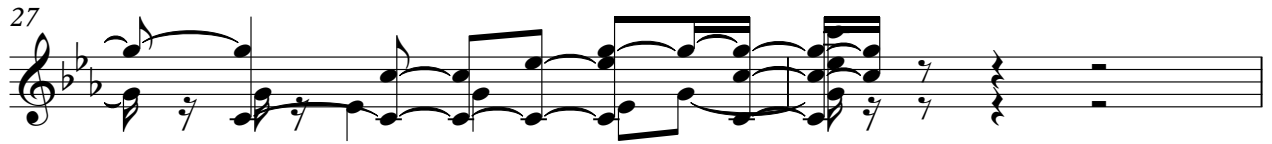

29

31

33

35

37

39

42

44

47

V.S.

93

♩ = 135,000137

95

97

99

101

♩ = 135,000137

103

105

107

109

112

V.S.

6

Kora

115

117

119

78

$\text{♩} = 135,000137$

Roberto Carlos - Meu Querido Meu Velho Meu Amigo
Acoustic Bass

♩ = 135,000137

Copyright © 2000 by Dario Pacheco
Copyright © 2000 by Dario Pacheco

V.S.

58

63

69

74

79

84

89

$\text{♩} = 135,000137 = 135,000137$

94

$\text{♩} = 135,000137$

$\text{♩} = 135,000137 \text{♩} = 135,000137$

99

$\text{♩} = 135,000137$

104

$\text{♩} = 135,000137 = 135,000137$

109

115

118

78

♩ = 135,000137

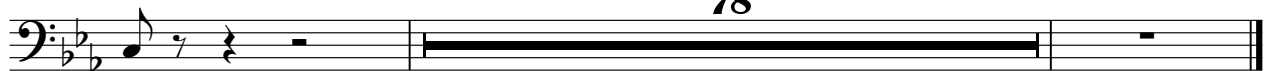

Roberto Carlos - Meu Querido Meu Velho Meu Amigo
Electric Bass

♩ = 135,000137
Dario Pacheco - aidara@zaz.com.br

Copyright © 2000 by Dario Pacheco
Copyright © 2000 by Dario Pacheco

V.S.

58

63

69

74

79

84

89

♩ = 135,000137 = 135,000137

94

♩ = 135,000137

♩ = 135,000137 ♩ = 135,000137

99

♩ = 135,000137

104

♩ = 135,000137 = 135,000137

109

115

118

78

♩ = 135,000137

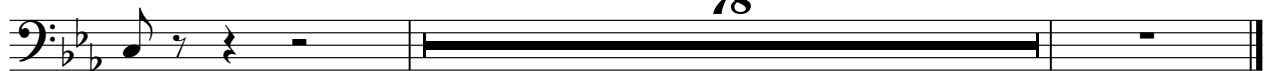

Roberto Carlos - Meu Querido Meu Velho Meu Amigo
Tape Sampler Keyboard [Brass]

♪ = 135,000137 **88** ♪ = 135,000137 ♪ = 135,000137 **5**

96 ♪ = 135,000137 = 135,000137

101 ♪ = 135,000137 ♪ = 135,000137 = 135,000137

107 **8**

118 **78** ♪ = 135,000137

Roberto Carlos - Meu Querido Meu Velho Meu Amigo
Viola

♩ = 135,000137

28

35

44

9

60

69

16

♩ = 135,000137

91

♩ = 135,000137

♩ = 135,000137

99

108

115

78

♩ = 135,000137

Copyright © 2000 by Dario Pacheco
Copyright © 2000 by Dario Pacheco