

Roberto Carlos - Na Paz do Seu Sorriso 2

♩ = 104,999924

4

Ten. Sax.

Tbn.

Perc.

E. Gtr.

E. Bass

Band.

Band.

Syn. Voice

Tape Smp. Brs

Tape Smp. Str

8

Ten. Sax.

Tbn.

Perc.

E. Gtr.

E. Bass

Band.

Syn. Voice

Tape Smp. Brs

Tape Smp. Str

12

Ten. Sax.

Tbn.

Perc.

E. Gtr.

E. Bass

Band.

Tape Smp. Brs

Tape Smp. Str

16

Ten. Sax.

Tbn.

Perc.

E. Gtr.

E. Bass

Band.

Tape Smp. Brs

20

Ten. Sax.

Tbn.

Perc.

E. Gtr.

E. Bass

Band.

Band.

Tape Smp. Brs

24

Ten. Sax.

Tbn.

Perc.

E. Gtr.

E. Bass

Band.

Band.

Syn. Voice

Tape Smp. Brs

28

Ten. Sax.

Tbn.

Perc.

E. Gtr.

E. Bass

Band.

Band.

Syn. Voice

Tape Smp. Brs

32

Ten. Sax.

Tbn.

Perc.

E. Gtr.

E. Bass

Band.

Band.

Tape Smp. Brs

36

Ten. Sax.
Tbn.
Perc.
E. Gtr.
E. Bass
Band.
Band.
Tape Smp. Brs

40

Perc.
E. Gtr.
E. Bass
Band.
Band.
Syn. Voice
FX 5

44

Perc.

E. Gtr.

E. Bass

Band.

Band.

Syn. Voice

FX 5

48

Tbn.

Perc.

E. Gtr.

E. Bass

Band.

Band.

Syn. Voice

FX 5

52

Fl.

Tbn.

Perc.

E. Gtr.

E. Bass

Band.

Band.

Syn. Voice

FX 5

56

Fl.

Perc.

E. Gtr.

E. Bass

Band.

Band.

60

Ten. Sax.

Tbn.

Perc.

E. Gtr.

E. Bass

Band.

Band.

Tape Smp. Brs

64

Ten. Sax.

Tbn.

Perc.

E. Gtr.

E. Bass

Band.

Band.

Tape Smp. Brs

68

Ten. Sax.

Tbn.

Perc.

E. Gtr.

E. Bass

Band.

Band.

Syn. Voice

Tape Smp. Brs

72

Ten. Sax.

Tbn.

Perc.

E. Gtr.

E. Bass

Band.

Band.

Tape Smp. Brs

76

Ten. Sax.

Tbn.

Perc.

E. Gtr.

E. Bass

Band.

Band.

Tape Smp. Brs

80

Perc.

E. Gtr.

E. Bass

Band.

Band.

84

Perc.

E. Gtr.

E. Bass

Band.

Band.

Syn. Voice

FX 5

88

Perc.

E. Gtr.

E. Bass

Band.

Band.

Syn. Voice

FX 5

92

96

100

Fl.

Perc.

E. Gtr.

E. Bass

Band.

Band.

Tape Smp. Str

104

Ten. Sax.

Tbn.

Perc.

E. Gtr.

E. Bass

Band.

Band.

Tape Smp. Brs

Tape Smp. Str

108

Ten. Sax.

Tbn.

Perc.

E. Gtr.

E. Bass

Band.

Tape Smp. Brs

Tape Smp. Str

112

Ten. Sax.

Tbn.

Perc.

E. Gtr.

E. Bass

Band.

Tape Smp. Brs

Tape Smp. Str

116

Ten. Sax.

Tbn.

Perc.

E. Gtr.

E. Bass

Band.

Tape Smp. Brs

Tape Smp. Str

120

Ten. Sax.

Tbn.

Perc.

E. Gtr.

E. Bass

Band.

Band.

Syn. Voice

Tape Smp. Brs

124

Ten. Sax.

Tbn.

Perc.

E. Gtr.

E. Bass

Band.

Syn. Voice

Tape Smp. Brs

128

Ten. Sax.

Tbn.

Perc.

E. Gtr.

E. Bass

Band.

Tape Smp. Brs

Tape Smp. Str

132

Ten. Sax.

Tbn.

Perc.

E. Gtr.

E. Bass

Band.

Band.

Syn. Voice

Tape Smp. Brs

FX 5

136

Perc.

E. Gtr.

E. Bass

Band.

Band.

Syn. Voice

FX 5

140

144

148

Fl.

Perc.

E. Gtr.

E. Bass

Band.

Band.

152

Ten. Sax.

Tbn.

Perc.

E. Gtr.

E. Bass

Band.

Band.

Tape Smp. Bsn.

Tape Smp. Str.

156

Ten. Sax.

Tbn.

Perc.

E. Gtr.

E. Bass

Band.

Tape Smp. Brs

Tape Smp. Str

160

Ten. Sax.

Tbn.

Perc.

E. Gtr.

E. Bass

Band.

Tape Smp. Brs

Tape Smp. Str

164

Perc.

E. Gtr.

E. Bass

Band.

Tape Smp. Str

168

Ten. Sax.

Tbn.

Perc.

E. Gtr.

E. Bass

Band.

Band.

Tape Smp. Brs

Tape Smp. Str

172

176

180

Ten. Sax.

Tbn.

Perc.

E. Gtr.

E. Bass

Band.

Tape Smp. Brs

Tape Smp. Str

184

Ten. Sax. 

Tbn. 

Perc. 

E. Gtr. 

E. Bass 

Band. 

Band. 

Syn. Voice 

Tape Smp. Brs 

Tape Smp. Str 

188

Ten. Sax.

Tbn.

Perc.

E. Gtr.

E. Bass

Band.

Syn. Voice

Tape Smp. Brs

3

192

Ten. Sax.

Tbn.

Perc.

E. Gtr.

E. Bass

Band.

Tape Smp. Brs

Tape Smp. Str

196

Ten. Sax.

Tbn.

Perc.

E. Gtr.

E. Bass

Band.

Tape Smp. Brs

Flute

Roberto Carlos - Na Paz do Seu Sorriso 2

♩ = 104,999924

52

58

40

100

43

146

6

151

49

Tenor Saxophone

Roberto Carlos - Na Paz do Seu Sorriso 2

♩ = 104,999924

7

13

22

30

38

68

78

106

Tenor Saxophone

117

123

129

155

164

178

186

193

196

Roberto Carlos - Na Paz do Seu Sorriso 2

Trombone

♩ = 104,999924

Trombone

117

123

129

143

159

171

180

188

193

Roberto Carlos - Na Paz do Seu Sorriso 2

Percussion

♩ = 104,999924

5/4

5

8

11

14

18

22

25

28

31

V.S.

34

37

40

44

47

51

55

58

62

66

69

72

75

78

81

84

87

90

94

97

V.S.

131

135

138

141

144

147

150

153

157

160

V.S.

163

166

170

174

177

180

183

186

189

192

Percussion

195

198

Roberto Carlos - Na Paz do Seu Sorriso 2

Electric Guitar

♩ = 104,999924

7

12

20

26

31

37

43

49

55

V.S.

61

67

72

78

84

90

96

102

108

114

120

126

134

140

147

153

159

165

171

177

183

189

194

Roberto Carlos - Na Paz do Seu Sorriso 2

Electric Bass

♩ = 104,999924

V.S.

66

73

79

85

91

98

105

111

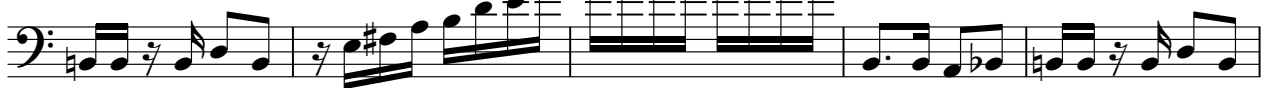

116

123

129

136

143

150

157

163

169

175

181

187

V.S.

4

Electric Bass

193

196

Bandoneon

Roberto Carlos - Na Paz do Seu Sorriso 2

♩ = 104,999924

2

8

13

19

24

29

34

39

44

49

V.S.

104

109

114

119

125

129

135

140

145

150

V.S.

155

160

165

170

175

180

185

191

195

Bandoneon

Roberto Carlos - Na Paz do Seu Sorriso 2

♩ = 104,999924

3 14

21

28 3 3

39

48

55 2

65 3

70 3 3

Bandoneon

78

85

92

101

120

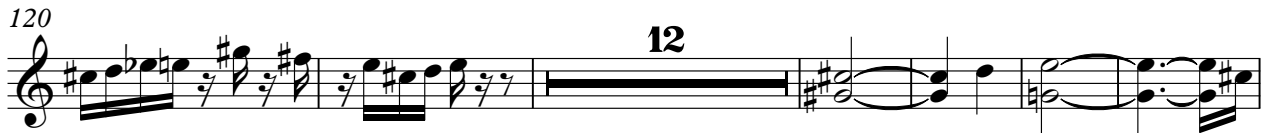

138

145

155

172

Roberto Carlos - Na Paz do Seu Sorriso 2

Synth Voice

♩ = 104,999924

3

8 17

28 12

48 2 13

70 12

90 22

120

125 8

141 2 38

186

2

Synth Voice

190

Roberto Carlos - Na Paz do Seu Sorriso 2
Tape Sampler Keyboard [Brass]

♩ = 104,999924

7

12

22

30

38

68

78

106

Tape Sampler Keyboard [Brass]

117

123

128

155

164

178

186

192

195

Roberto Carlos - Na Paz do Seu Sorriso 2

Tape Sampler Keyboard [Strings]

♩ = 104,999924

13

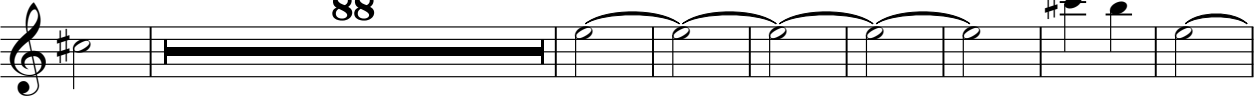

109

119

157

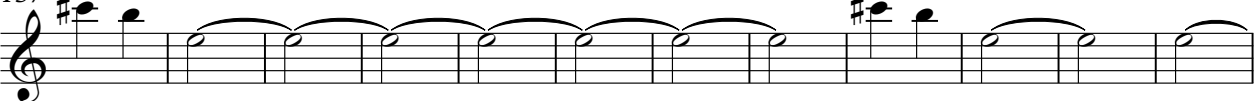

169

180

♩ = 104,999924

41

50

2

28

88

98

36

141

2

53