

Roberto Carlos - Nossa Senhora 3

♩ = 91,999985

Percussion

Jazz Guitar

Jazz Guitar

Electric Bass

Electric Piano

Tape Sampler Keyboard [Strings]

Tape Sampler Keyboard [Strings]

♩ = 91,999985

Synth Strings

Solo

5

Perc.

J. Gtr.

J. Gtr.

E. Bass

E. Piano

Tape Smp. Str

Tape Smp. Str

Solo

9

Perc.

J. Gtr.

J. Gtr.

E. Bass

E. Piano

Tape Smp. Str

Tape Smp. Str

13

17

21

Perc.

J. Gtr.

J. Gtr.

E. Bass

E. Piano

Tape Smp. Str

25

Perc.

J. Gtr.

J. Gtr.

E. Bass

E. Piano

Tape Smp. Str

Syn. Str.

29

Perc.

J. Gtr.

J. Gtr.

E. Bass

E. Piano

Tape Smp. Str

Syn. Str.

33

Perc.

J. Gtr.

J. Gtr.

E. Bass

E. Piano

Tape Smp. Str

Syn. Str.

37

Perc.

J. Gtr.

J. Gtr.

E. Bass

E. Piano

Tape Smp. Str

Syn. Str.

41

Perc.

J. Gtr.

J. Gtr.

E. Bass

E. Piano

Tape Smp. Str

Syn. Str.

Syn. Str.

45

Perc.

J. Gtr.

J. Gtr.

E. Bass

E. Piano

Tape Smp. Str.

Syn. Str.

Syn. Str.

49

Perc.

J. Gtr.

J. Gtr.

E. Bass

E. Piano

Tape Smp. Str.

Syn. Str.

Syn. Str.

Solo

53

Perc. J. Gtr. J. Gtr. E. Bass E. Piano Tape Smp. Str. Syn. Str. Syn. Str.

57

Perc. J. Gtr. J. Gtr. E. Bass E. Piano Tape Smp. Str. Syn. Str. Syn. Str.

61

Perc.

J. Gtr.

J. Gtr.

E. Bass

E. Piano

Tape Smp. Str

Syn. Str.

Syn. Str.

66

Perc.

J. Gtr.

J. Gtr.

E. Bass

E. Piano

Tape Smp. Str

70

Perc.

J. Gtr.

J. Gtr.

E. Bass

E. Piano

Tape Smp. Str

Syn. Str.

74

Perc.

J. Gtr.

J. Gtr.

E. Bass

E. Piano

Tape Smp. Str

78

Perc.

J. Gtr.

J. Gtr.

E. Bass

E. Piano

Tape Smp. Str

Syn. Str.

82

Perc.

J. Gtr.

J. Gtr.

E. Bass

E. Piano

Tape Smp. Str

Syn. Str.

86

Perc.

J. Gtr.

J. Gtr.

E. Bass

E. Piano

Tape Smp. Str

Syn. Str.

90

Perc.

J. Gtr.

J. Gtr.

E. Bass

E. Piano

Tape Smp. Str

Syn. Str.

94

Perc.

J. Gtr.

J. Gtr.

E. Bass

E. Piano

Tape Smp. Str

Syn. Str.

Syn. Str.

98

Perc.

J. Gtr.

J. Gtr.

E. Bass

E. Piano

Tape Smp. Str

Syn. Str.

Syn. Str.

102

Perc.

J. Gtr.

J. Gtr.

E. Bass

E. Piano

Tape Smp. Str.

Syn. Str.

Syn. Str.

Solo

105

Perc.

J. Gtr.

J. Gtr.

E. Bass

E. Piano

Tape Smp. Str.

Syn. Str.

Syn. Str.

109

113

117

Perc.

J. Gtr.

J. Gtr.

E. Bass

E. Piano

Tape Smp. Str

Syn. Str.

Syn. Str.

121

Perc.

J. Gtr.

J. Gtr.

E. Bass

E. Piano

Tape Smp. Str

Syn. Str.

Solo

125

129

Perc.

J. Gtr.

J. Gtr.

E. Bass

E. Piano

Tape Smp. Str.

Syn. Str.

Syn. Str.

Solo

Roberto Carlos - Nossa Senhora 3

Percussion

♩ = 91,999985

2

5

10

15

18

23

27

30

34

38

V.S.

41

44

48

51

54

57

60

63

68

73

Percussion

78

83

88

93

96

99

102

106

109

112

V.S.

116

119

123

128

131

♩ = 91,999985

2

5

8

10

12

15

18

22

26

30

V.S.

34

37

39

41

43

46

49

51

54

57

60

63

65

67

70

74

78

82

85

88

V.S.

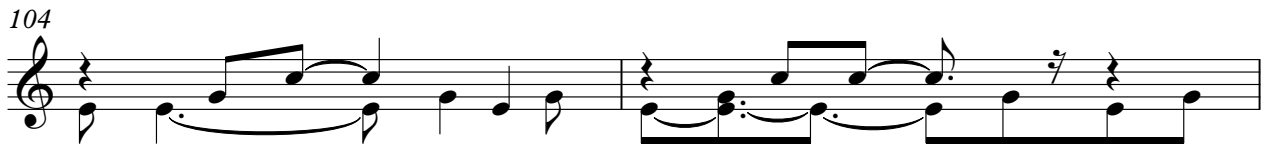

117

119

123

126

128

131

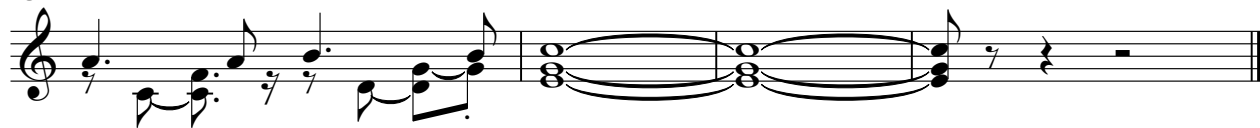

♩ = 91,999985

2

5

9

12

15

18

22

26

30

33

V.S.

37

40

42

45

48

51

54

57

60

63

67

70

74

77

81

84

87

90

93

96

V.S.

99

102

104

106

109

112

116

119

122

126

3

130

132

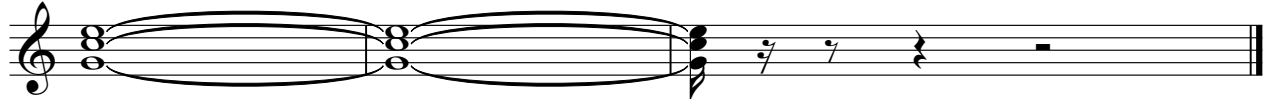

Roberto Carlos - Nossa Senhora 3

Electric Bass

♩ = 91,999985

V.S.

41

44

48

51

54

57

60

63

68

73

78

83

88

93

96

99

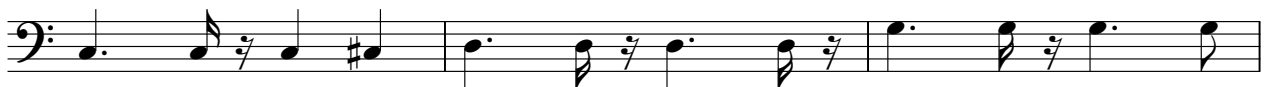

102

106

109

112

116

119

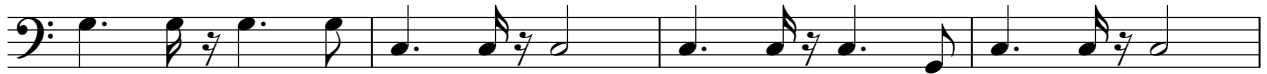

123

128

131

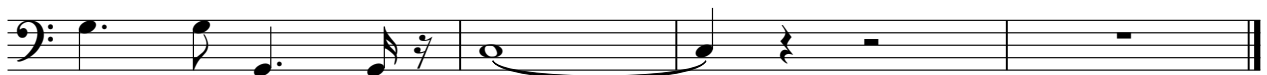

Roberto Carlos - Nossa Senhora 3

Electric Piano

♩ = 91,999985

2

5

7

10

12

15

V.S.

18

21

24

27

30

33

35

38

41

44

46

48

V.S.

51

53

55

58

61

64

67

70

73

76

80

83

86

V.S.

89

91

93

96

99

102

104

106

Electric Piano

109

112

116

118

120

123

126

130

V.S.

133

Tape Sampler Keyboard [Strings]

Roberto Carlos - Nossa Senhora 3

♩ = 91,999985

2

3

5

10

3

16

2

9

3

30

7

3

42

2

48

3

2

55

2

2

62

5

70

23

2

2

Tape Sampler Keyboard [Strings]

96

2 3 2

104

2 3 2

112

2

118

3 5

128

2

134

Tape Sampler Keyboard [Strings] Roberto Carlos - Nossa Senhora 3

♩ = 91,999985

2

10

15

23

27

34

V.S.

Tape Sampler Keyboard [Strings]

79

86

93

99

104

109

V.S.

114

119

126

131

Roberto Carlos - Nossa Senhora 3

Synth Strings

♩ = 91,999985

2 5

10 2 3 2

18 9

30

35

41

44

48 2

53

Synth Strings

55

60

64

79

85

91

96

102

106

110

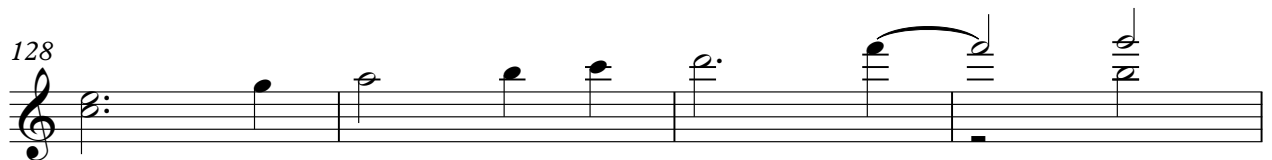

Roberto Carlos - Nossa Senhora 3

Synth Strings

♩ = 91,999985

2 5

10 2 3 2

18 9 3

31 7 3

43 3

46

51 2

57

61

65 5 23

2

Synth Strings

94

97

102

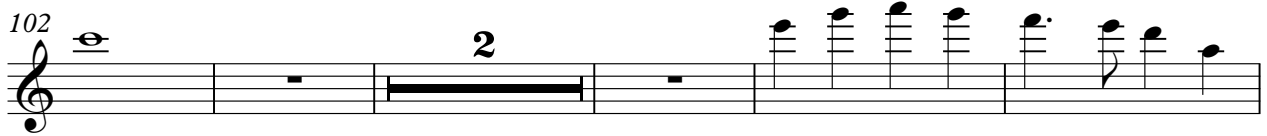

109

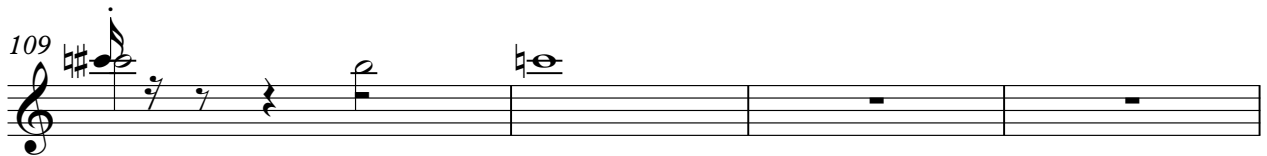

113

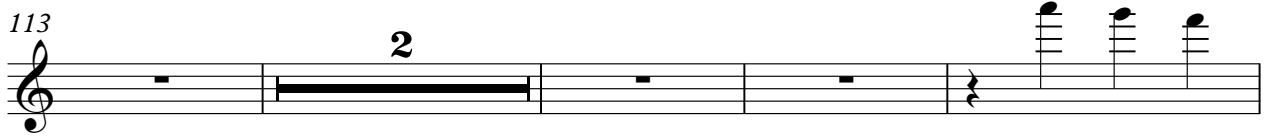

119

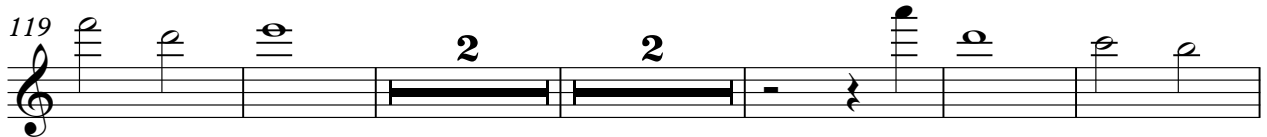

128

133

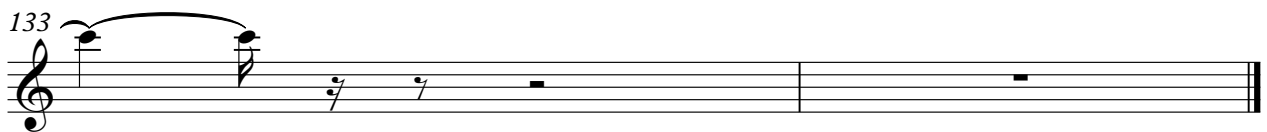

Roberto Carlos - Nossa Senhora 3

Solo

♩ = 91,999985

2

3

5

4

2

3

15

2

9

3

30

7

3

42

2

48

3

2

55

2

2

62

5

70

23

2

96

2

3

2

2

Solo

104

2 3 2

112

2

118

3 5

128

2

134

134

Roberto Carlos - Nossa Senhora 3

Solo

♩ = 91,999985

2 5

10 2 3 2

18 9 3

31 7 3

43 2 3

51

55 2 2

62 5

70 23 2

96 2 3

2

Solo

103

3

3

109

2

2

116

123

5

2

132
