

# Richie Sambora - Hard Times Come Easy

♩ = 120,000000

Tenor Saxophone

Percussion

Jazz Guitar

7-string Electric Guitar

Rock Organ

4

Perc.

J. Gtr.

E. Gtr.

Organ

7

Perc.

J. Gtr.

E. Gtr.

E. Gtr.

T	0	0 0 0 0	0	0	0 0 0 0
A	4	2 2 2 2	2	4 4 4 4	4 4 4 4
B	2		2	2 2 2 2	2 2 2 2

E. Bass

Organ

10

Perc.

J. Gtr.

E. Gtr.

E. Gtr.

T	0	2 2 4	2	0 0 0 0	0
A	4	4 4 4	4	4 2 2 2	2
B	2	4 4 6	6	4 2 2	2

E. Bass

12

Perc. 

J. Gtr. 

E. Gtr. 

E. Gtr. 

E. Gtr. 

T	0							0	0	0	0
A	2	4	4	4	4	4	4	4	4	4	4
B	2	4	4	4	4	4	4	2	2	2	2

E. Bass 

14

Perc. 

J. Gtr. 

E. Gtr. 

E. Gtr. 

E. Gtr. 

T	0		2	2	4		2	0	0	0	0
A	4		4	4	4		4	2	2	2	2
B	2		4	4	6		6	4	2	2	2

E. Bass 

16

Ten. Sax.

Perc.

J. Gtr.

E. Gtr.

E. Gtr.

T	0												
A	2	4	4	4	4	4	4	4	4	2	2		
B	2	2	2	2	2	2	2	2	2	2	0	0	

E. Bass

18

Ten. Sax.

Perc.

J. Gtr.

E. Gtr.

T												
A	2											
B	0											

E. Bass

20

Ten. Sax.

Perc.

J. Gtr.

E. Gtr.

E. Gtr.

E. Bass

23

Ten. Sax.

Perc.

J. Gtr.

E. Gtr.

E. Gtr.

E. Bass

25

Ten. Sax.

Perc.

J. Gtr.

E. Gtr.

E. Gtr.

E. Bass

T  
A B 2 0 2 4 2 0 0 0 2 2 4

27

Ten. Sax.

Perc.

J. Gtr.

E. Gtr.

E. Gtr.

E. Bass

T  
A B 2 0 2 4 2 2 2 4 2 2 1

29

Ten. Sax.

Perc.

J. Gtr.

E. Gtr.

E. Gtr.

E. Bass

FX 5

31

Ten. Sax.

Perc.

E. Gtr.

E. Gtr.

E. Bass

FX 5

33

Ten. Sax.

Perc.

E. Gtr.

E. Gtr.  
T  
A  
B  
0 4 4 4 2 2

E. Bass

FX 5

35

Ten. Sax.

Perc.

E. Gtr.

E. Gtr.  
T  
A  
B  
2 0 0 0 2 2

E. Bass

Organ

FX 5

37

Ten. Sax.

Perc.

E. Gtr.

E. Gtr.

E. Bass

Organ

T  
A  
B

2 2 2 2 4 4 1

39

Ten. Sax.

Perc.

E. Gtr.

E. Gtr.

E. Bass

T  
A  
B

4 1 4 2 2 2 2 2 2 4

41

Ten. Sax.

Perc.

E. Gtr.

E. Gtr.

E. Bass

Organ

43

Ten. Sax.

Perc.

E. Gtr.

E. Gtr.

E. Bass

45

Ten. Sax.

Perc.

E. Gtr.

E. Gtr.

E. Gtr.

E. Bass

T	0								
A		4	1					1	
B		2	2	2	2	2		2	

47

Ten. Sax.

Perc.

E. Gtr.

E. Gtr.

E. Gtr.

E. Bass

T									2
A	1	2	2	2	2		2	4	
B	2	2	2	2	2		2	4	

49

Ten. Sax.

Perc.

J. Gtr.

E. Gtr.

E. Gtr.

T	2			
A	4			
B	4	2	2	2
		0	0	0

E. Bass

51

Ten. Sax.

Perc.

J. Gtr.

E. Gtr.

E. Gtr.

T			
A			
B	2	2	2
	0	0	0

E. Bass

Organ

54

Ten. Sax.

Perc.

J. Gtr.

E. Gtr.

E. Gtr.

E. Bass

Organ

56

Ten. Sax.

Perc.

J. Gtr.

E. Gtr.

E. Gtr.

E. Bass

58

Ten. Sax.

Perc.

J. Gtr.

E. Gtr.

E. Gtr.

E. Bass

Organ

0 0 0 0 0 0 4 1 4 2 2

60

Ten. Sax.

Perc.

J. Gtr.

E. Gtr.

E. Gtr.

E. Bass

FX 5

62

Ten. Sax.

Perc.

E. Gtr.

E. Gtr.

E. Bass

FX 5

64

Ten. Sax. Perc. E. Gtr. E. Gtr. E. Bass FX 5

66

Ten. Sax. Perc. E. Gtr. E. Gtr. E. Bass Organ FX 5

68

Ten. Sax.

Perc.

E. Gtr.

E. Gtr.

E. Bass

Organ

FX 5

T										
A										
B	0	2	2	2	2	2	2	4	4	1

71

Ten. Sax.

Perc.

E. Gtr.

E. Gtr.

E. Bass

T										
A	4	1	4	2	2	2	2	2	2	4
B			4	2	2					

73

Ten. Sax.

Perc.

E. Gtr.

E. Gtr.

E. Bass

Organ

76

Ten. Sax.

Perc.

E. Gtr.

E. Gtr.

E. Gtr.

E. Bass

78

Ten. Sax.

Perc.

E. Gtr.

E. Gtr.

E. Gtr.

E. Bass

80

Ten. Sax.

Perc.

E. Gtr.

E. Gtr.

E. Gtr.

E. Bass

82

Ten. Sax.

Perc.

E. Gtr.

E. Gtr.

T							
A	1				1	2	2 2 2 2
B	2				2	2	2 2 2 2

E. Bass

84

Ten. Sax.

Perc.

E. Gtr.

E. Gtr.

T																			
A	2	4			4	1	1			1	1	4	1	1	1	1	1	1	1
B	2	4			4	2	2			2	2	2	2	2	2	2	2	2	2
T																			
A																			
B																			

E. Bass

87

Perc.

E. Gtr.

T	2	0	1	1	2	2	2	0	4	0	2	2	4	0	0	2	2	2
A	1	1	1	2	2	2	2	1	1	1	1	1	1	1	1	1	1	1
B	2	2	2	2	2	2	2	2	2	4	2	4	2	2	2	2	2	2
	4	6							4	4								

E. Gtr.

T	2	0	2	2	2	0	4	0	4	2	2	2	4	0	0	2	2	2
A							2	4	2	4	2	1	4					
B								4	4									
	4	6					4	4										

E. Bass

90

Ten. Sax.

Perc.

E. Gtr.

T	0	0	4	2	0	2	4	2	0
A	1	4	4	4	4	4	1	1	1
B	2		2	2	2	2	2	2	2
	2		2	2	2	2	2	2	2
							2	4	1
									2
									4

E. Gtr.

T	0	0	2	4	4	2	0	2	4	2	0
A	4	4	4	4	4	4	2	2	2	2	
B											
									2	2	2

E. Bass

93

Ten. Sax.

Perc.

E. Gtr.

E. Gtr.  
T  
A  
B 2 4 2 4 4 4 2 2

E. Gtr.  
T  
A  
B 2

E. Bass

FX 5

95

Ten. Sax.

Perc.

E. Gtr.

E. Gtr.  
T  
A  
B 2 0 0 0

E. Bass

FX 5

97

Ten. Sax.

Perc.

E. Gtr.

E. Gtr.  
TAB  
B 0 4 4 4 2 2

E. Bass

FX 5

99

Ten. Sax.

Perc.

E. Gtr.

E. Gtr.  
TAB  
B 2 0 0 0 2 2

E. Bass

Organ

FX 5

101

Ten. Sax.

Perc.

E. Gtr.

E. Gtr.

E. Bass

Organ

104

Ten. Sax.

Perc.

E. Gtr.

E. Gtr.

E. Bass

Organ

106

Ten. Sax.

Perc.

E. Gtr.

E. Gtr.

E. Bass

Organ

108

Ten. Sax.

Perc.

E. Gtr.

E. Gtr.

E. Bass

Organ

110

Ten. Sax.

Perc.

E. Gtr.

E. Gtr.

E. Bass

Organ

112

Ten. Sax.

Perc.

E. Gtr.

E. Gtr.

E. Bass

Organ

114

Ten. Sax.

Perc.

E. Gtr.

E. Gtr.

E. Bass

Organ

116

Perc.

E. Gtr.

E. Gtr.

E. Bass

Organ

118

Perc. 

E. Gtr. 

E. Gtr. 

E. Bass 

Organ 

120

Ten. Sax. 

Perc. 

E. Gtr. 

E. Gtr. 

E. Bass 

Organ 

122

Ten. Sax.

Perc.

E. Gtr.

E. Gtr.

E. Bass

Organ

124

Perc.

E. Gtr.

E. Gtr.

E. Bass

Organ

126

Perc.

E. Gtr.

E. Gtr.

E. Bass

Organ

128

Ten. Sax.

Perc.

E. Gtr.

E. Gtr.

E. Bass

Organ

130

Ten. Sax.

Perc.

E. Gtr.

E. Gtr.

T								
A	2	4	2	4	4	4	4	4
B		4	2	2	2	2	2	2

E. Bass

Organ

Richie Sambora - Hard Times Come Easy

Tenor Saxophone

♩ = 120,000000

16

20

24

28

32

36

40

44

48

52

V.S.

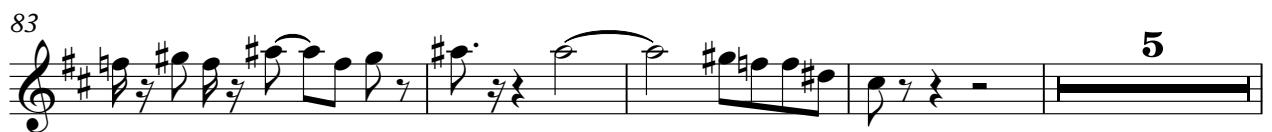

98

102

106

110

115

124

# Richie Sambora - Hard Times Come Easy

## Percussion

♩ = 120,000000

5

9

13

17

21

25

29

33

37

V.S.

41

45

49

53

57

61

65

69

73

77

81

85

89

93

97

101

105

109

113

117

V.S.

4

Percussion

121

125

129

♩ = 120,000000

5

9

13

17

21

25

28

19

49

54

59

73

Electric Guitar

Richie Sambora - Hard Times Come Easy

♩ = 120,000000

8

12

16 27

46

50 27

79

83 49

# Richie Sambora - Hard Times Come Easy

Electric Guitar

♩ = 120,000000

8

13

19

26

31

35

39

45

51

58

V.S.

63

67

71

77

83

89

94

98

102

108

114

121

127

4

# Richie Sambora - Hard Times Come Easy

7-string Electric Guitar

♩ = 120,000000

E					0	0	0	0	0	0									
T	0	0	0	0	0	0	0	0	0	0									
A	4	4	4	4	4	4	2	2	2	2	2	4	4	4	4	4	4	4	4
B	2	2	2	2	2	2					2	2	2	2	2	2	2	2	2

6

T	0	0	0	0	0	0					0	0	0	0	0	0	2	2	4
A	4	4	2	2	2	2	2	4	4	4	4	4	4	4	4	4	4	4	4
B	2	2					2	4	4	4	4	4	4	4	4	4	2	4	4

11

T	2	0	4	0	0	0	0	0	0	0	0	0	0	0	0	0	0	2	2	4
A	4	4	2	2	2	2	2	2	4	4	4	4	4	4	4	4	4	4	4	4
B	6	4	2	2	2	2	2	2	4	4	4	4	4	4	4	4	2	4	4	6

15

T	2	0	4	0	0	0	0	0	0	9	2	9	9	2						
A	4	4	2	2	2	2	2	2	2	4	4	4	4	4	4	4	4	4	4	4
B	6	4	2	2	2	2	2	2	2	4	4	4	4	4	4	4	2	2	2	0

21

T																				
A										4	4	1	1	4	4	1	4	1	4	2
B	2	0								2	0	0	0	0	0	0	0	2	4	2

26

T																				
A																				
B	0	2	2	4	0	2	2	4	2	2	2	2	1	4	4	2	4	4	4	2

31

T																				
A																				
B	2	0	0	0	0	0	4	4	4	2	2	2	2	0	0	0	0	2	2	

37

T																				
A																				
B	2	2	2	2	4	4	1	4	1	4	2	2	2	2	2	4	2	1	1	1

43

T																				
A	4	1	4	2	2	2	2	1	4	1	0	4	1	1	1	1	1	2	2	2
B	4	2	2	2	2	2	2	2	2	2	2	2	2	2	2	2	2	2	2	2

48

T																				
A																				
B	2	4	4	2	2	2	0	0	2	0	0	2	0	0	0	0	4	4	1	1

V.S.

# Richie Sambora - Hard Times Come Easy

7-string Electric Guitar

♩ = 120,000000

**84**

E																			
B																			
G																			
D																			
A																			
E																			
A																			

87

90

92

**41**

Richie Sambora - Hard Times Come Easy

Electric Bass

♩ = 120,000000

7

11

15

19

23

27

31

35

39

43

V.S.

47

51

55

59

63

67

71

75

79

83

87

91

95

99

103

107

111

115

119

123

V.S.

4

Electric Bass

127

130

# Richie Sambora - Hard Times Come Easy

Rock Organ

♩ = 120,000000

