

Roberto Carlos - O Grande Amor da Minha Vida

♩ = 101,001091

Percussion

Jazz Guitar

Jazz Guitar

Electric Guitar

5-string Electric Bass

Electric Piano

♩ = 101,001091

Viola

♩ = 101,001091

Violoncello

4

7

10

13

16

19

22

Perc. J. Gtr. E. Bass E. Pno. Vla. Vc.

25

Perc. J. Gtr. E. Bass E. Pno. Vla. Vc.

6

28

Perc.

J. Gtr.

J. Gtr.

E. Bass

E. Pno.

Vla.

Vc.

30

Perc.

J. Gtr.

J. Gtr.

E. Bass

E. Pno.

Vla.

Vc.

33

35

37

Perc. J. Gtr. J. Gtr. E. Bass E. Pno. Vla. Vc.

39

Perc. J. Gtr. J. Gtr. E. Bass E. Pno. Vla. Vc.

41

Perc.

J. Gtr.

J. Gtr.

E. Bass

E. Pno.

Vla.

Vc.

44

Perc.

J. Gtr.

J. Gtr.

E. Bass

Vla.

47

Perc.

J. Gtr.

J. Gtr.

E. Bass

E. Pno.

Vla.

50

Perc.

J. Gtr.

E. Bass

E. Pno.

53

56

59

Perc.

J. Gtr.

E. Bass

E. Pno.

Vla.

Vc.

62

Perc.

J. Gtr.

E. Bass

E. Pno.

Vla.

Vc.

65

Perc. J. Gtr. J. Gtr. E. Bass E. Pno. Vla. Vc.

68

Perc. J. Gtr. J. Gtr. E. Bass E. Pno. Vla. Vc.

71

73

75

77

79

Perc.

J. Gtr.

J. Gtr.

E. Bass

E. Pno.

Vla.

Vc.

82

Perc.

J. Gtr.

J. Gtr.

E. Bass

Vla.

85

88

91

94

97

Perc.

J. Gtr.

J. Gtr.

E. Bass

E. Pno.

Vla.

Vc.

100

Perc.

J. Gtr.

J. Gtr.

E. Bass

E. Pno.

Vla.

Vc.

102

Perc.

J. Gtr.

J. Gtr.

E. Bass

E. Pno.

Vla.

Vc.

105

Perc.

J. Gtr.

J. Gtr.

E. Bass

E. Pno.

Vla.

Vc.

107

110

112

114

116

118

120

Perc. J. Gtr. J. Gtr. E. Bass E. Pno. Vla. Vc.

122

Perc. J. Gtr. J. Gtr. E. Bass E. Pno. Vla. Vc.

125

128

130

Perc.

J. Gtr.

J. Gtr.

E. Bass

E. Pno.

Vla.

Vc.

133

Perc.

J. Gtr.

J. Gtr.

E. Bass

E. Pno.

Vc.

135 

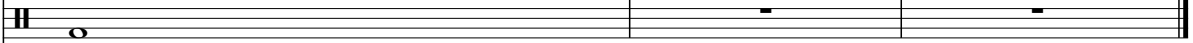
Perc. 

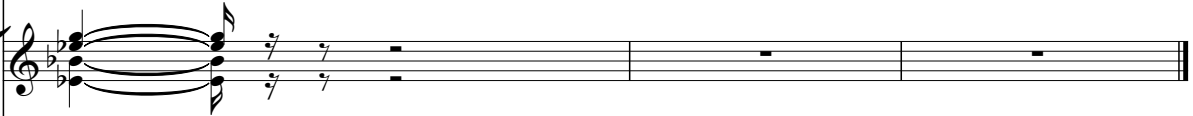
J. Gtr. 

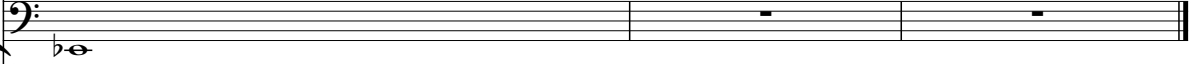
E. Bass 

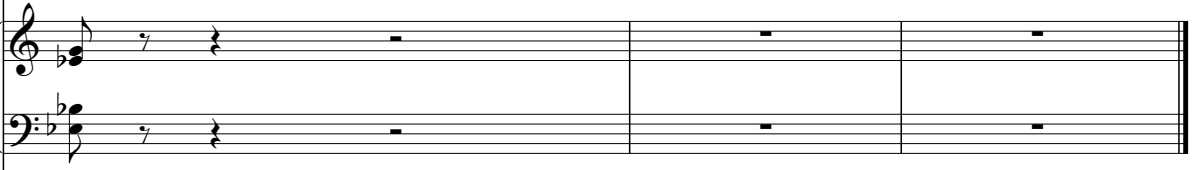
E. Pno. 

Vc. 

Roberto Carlos - O Grande Amor da Minha Vida

Percussion

♩ = 101,001091

5

9

13

17

21

25

29

33

37

V.S.

Percussion

41

45

49

53

57

61

65

69

73

77

Percussion

81

85

89

93

97

101

105

109

113

117

V.S.

Percussion

121

125

129

133

♩ = 101,001091

4

7

10

13

16

19

22

25

28

30

33

35

38

41

44

47

50

53

56

59

62

65

68

71

73

76

79

82

85

88

91

94

97

100

102

105

108

111

113

116

118

121

124

127

130

133

♩ = 101,001091

27

30

32

34

36

38

40

43

45

47

18

125

128

130

133

♩ = 101,001091

7

85

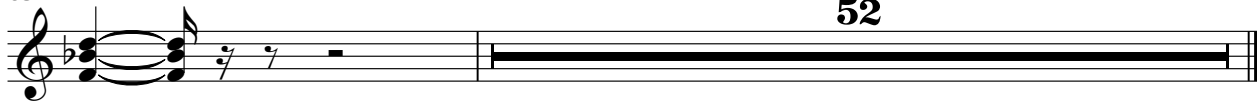

102

107

112

117

122

127

132

Roberto Carlos - O Grande Amor da Minha Vida

Electric Piano

♩ = 101,001091

6

11

16

21

27

V.S.

32

36

40

44

53

58

63

68

73

77

80

85

90

95

100

104

108

112

117

121

125

129

133

Viola

Roberto Carlos - O Grande Amor da Minha Vida

♩ = 101,001091

2

1 2 3 4 5 6 7 8

9

8

9 10 11 12 13 14 15 16

21

17 18 19 20 21 22 23 24

27

25 26 27 28 29 30 31 32

33

33 34 35 36 37 38 39 40

39

41 42 43 44 45 46 47 48

45

8

49 50 51 52 53 54 55 56

56

61

67

74

80

85

90

94

99

106

Viola

112

118

124

129

Roberto Carlos - O Grande Amor da Minha Vida

Violoncello

♩ = 101,001091

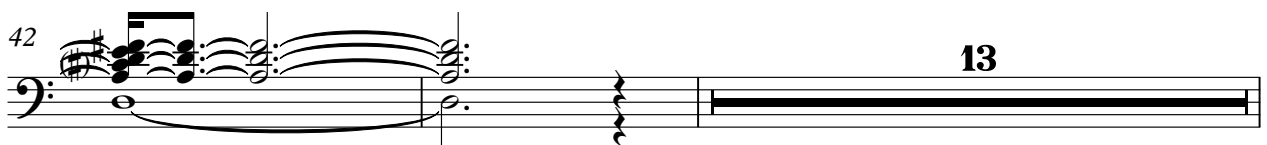
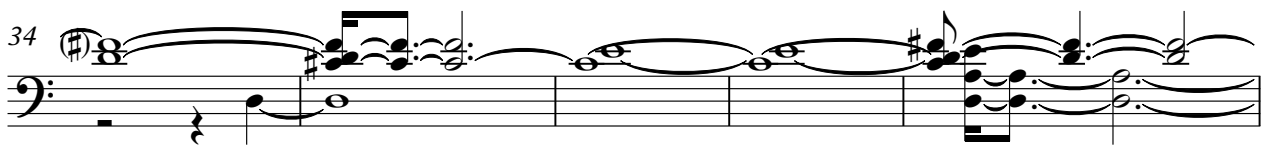
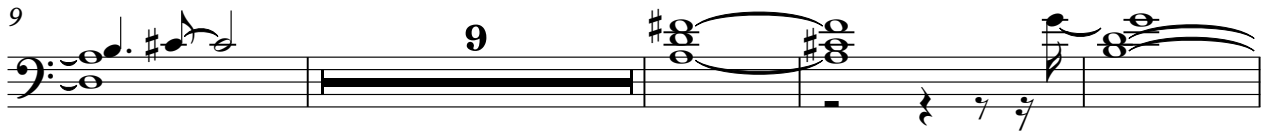
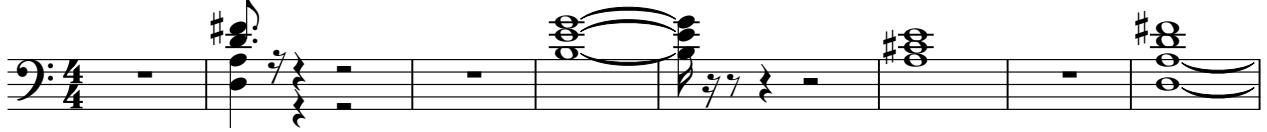

Violoncello

57

63

70

75

80

88

94

100

105

110

Violoncello

116

121

126

132
