

Roberto Carlos - Oh Meu Imenso Amor

♩ = 120,000000

Percussion

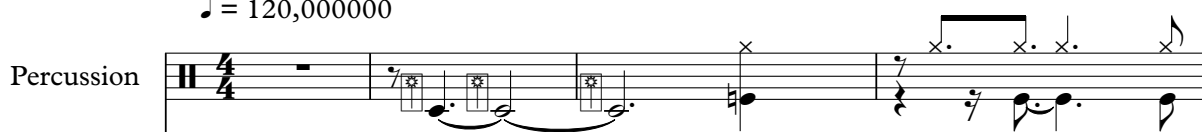

FM Synth

♩ = 120,000000

Lead 5 (Charang)

Solo

Solo

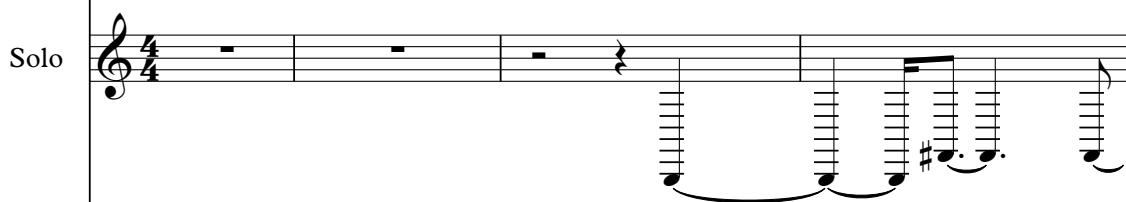

Solo

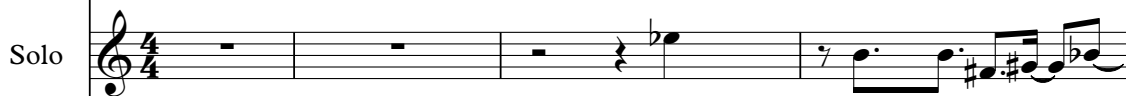

Solo

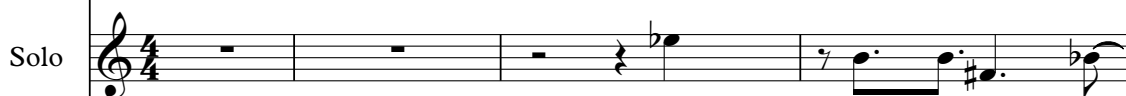

Solo

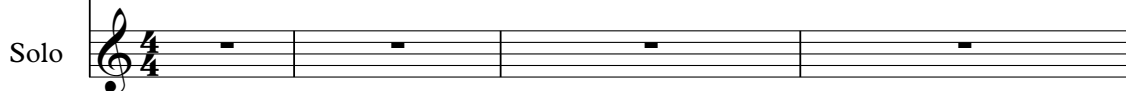

2

5

7

9

Perc.

FM

Lead 5

Solo

Solo

Solo

Solo

11

Perc.

FM

Lead 5

Solo

Solo

Solo

Solo

This musical score page contains five systems of music, each starting with a double bar line. The systems are labeled as follows:

19

Perc.

FM

Lead 5

Solo

Solo

Solo

Solo

21

Perc.

FM

Lead 5

Solo

Solo

Solo

Solo

23

Perc.

FM

Lead 5

Solo

Solo

Solo

Solo

25

Perc.

FM

Lead 5

Solo

Solo

Solo

Solo

Solo

27 7

31

Perc.

FM

Lead 5

Solo

Solo

Solo

Solo

Solo

33

Perc.

FM

Lead 5

Solo

Solo

Solo

Solo

35

Perc.

FM

Lead 5

Solo

Solo

Solo

Solo

Solo

37

Perc.

Lead 5

Solo

Solo

Solo

39

Perc.

Lead 5

Solo

Solo

Solo

Solo

Measures 39-40. Percussion part starts with a double bar line. Lead 5 is a single melodic line. Solo parts include a complex rhythmic pattern with triplets and a melodic line with a triplet.

41

Perc.

Lead 5

Solo

Solo

Solo

Solo

Measures 41-42. Percussion part starts with a double bar line. Lead 5 is a single melodic line. Solo parts include a complex rhythmic pattern with triplets and a melodic line with a triplet.

43

Perc.

Lead 5

Solo

Solo

Solo

Solo

45

Perc.

FM

Lead 5

Solo

Solo

Solo

Solo

47

Perc.

FM

Lead 5

Solo

Solo

Solo

Solo

49

Perc.

FM

Lead 5

Solo

Solo

Solo

Solo

51

Perc.

FM

Solo

Solo

53

Perc.

FM

Solo

Solo

55

Perc.

FM

Lead 5

Solo

Solo

Solo

Solo

57

Perc.

FM

Lead 5

Solo

Solo

Solo

59

Perc.

FM

Lead 5

Solo

Solo

Solo

61

63

Roberto Carlos - Oh Meu Imenso Amor

Percussion

♩ = 120,000000

6

10

14

18

22

26

30

34

38

V.S.

2

Percussion

42

46

50

54

58

61

♩ = 120,000000

6

11

14

17

21

25

29

33

9

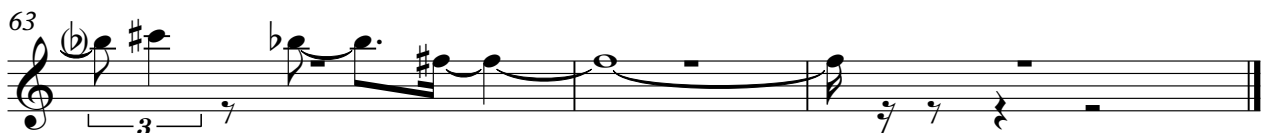
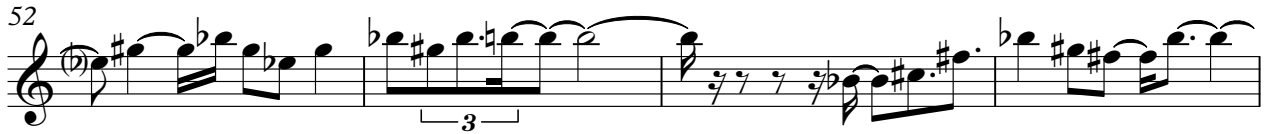

Roberto Carlos - Oh Meu Imenso Amor

Lead 5 (Charang)

♩ = 120,000000

6

10

18

22

26

29

32

36

39

V.S.

Roberto Carlos - Oh Meu Imenso Amor

Solo

♩ = 120,000000

6

9

11

14

16

18

21

23

25

V.S.

27

29

31

34

37

39

42

44

46

49

51

53

55

57

59

62

Roberto Carlos - Oh Meu Imenso Amor

Solo

♩ = 120,000000

6

10

14

18

22

26

30

34

38

V.S.

42

46

50

54

59

62

Roberto Carlos - Oh Meu Imenso Amor

Solo

♩ = 120,000000

6

10

18

22

26

29

2

Solo

36

39

42

46

49

56

60

63

Roberto Carlos - Oh Meu Imenso Amor

Solo

♩ = 120,000000

6

10

18

22

26

29

32

36

39

V.S.

2

Solo

43

47

50

58

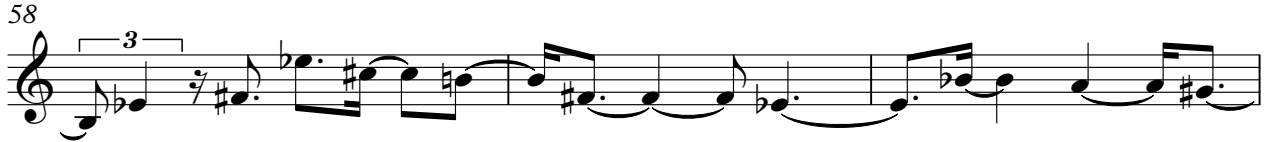

61

Solo

Roberto Carlos - Oh Meu Imenso Amor

♩ = 120,000000

24

29

33

35

30