

# Roberto Carlos - Parei Na Contramao

0.0"  
1.1.00  
STUDIO 41

♩ = 147,000092

Copyright © 1999 por LUIZ

5

7

9

Perc.

Perc.

E. Gtr.

E. Gtr.

E. Bass

Solo

Solo

11

Perc.

Perc.

E. Gtr.

E. Gtr.

E. Bass

Solo

Solo

13

Perc. Perc.

E. Gtr. E. Gtr. E. Bass

Solo Solo

15

Perc. Perc.

E. Gtr. E. Gtr. E. Bass

Solo Solo

17

Perc. Perc.

E. Gtr. E. Gtr. E. Bass

Solo Solo

19

Perc. Perc.

E. Gtr. E. Gtr. E. Bass

Solo Solo

21

Perc.

Perc.

E. Gtr.

E. Gtr.

E. Bass

Solo

Solo

23

Perc.

Perc.

E. Gtr.

E. Gtr.

E. Bass

Solo

Solo

25

Perc. Perc.

E. Gtr. E. Gtr. E. Bass

Solo Solo

27

Perc. Perc.

E. Gtr. E. Gtr. E. Bass

Solo Solo

29

Perc. 

Perc. 

E. Gtr. 

E. Gtr. 

E. Bass 

Solo 

Solo 

31

Perc. 

Perc. 

E. Gtr. 

E. Gtr. 

E. Bass 

Solo 

Solo 

33

Perc. Perc. E. Gtr. E. Gtr. E. Bass Solo Solo

35

Perc. Perc. E. Gtr. E. Gtr. E. Bass Solo Solo

37

Perc. Perc.

E. Gtr. E. Gtr.

E. Bass

Solo Solo

39

Perc. Perc.

E. Gtr. E. Gtr.

E. Bass

Solo Solo

41

Perc.

Perc.

E. Gtr.

E. Gtr.

E. Bass

Solo

Solo

43

Perc.

Perc.

E. Gtr.

E. Gtr.

E. Bass

Solo

Solo

45

Perc.

Perc.

E. Gtr.

E. Gtr.

E. Bass

Solo

Solo

47

Perc.

Perc.

E. Gtr.

E. Gtr.

E. Bass

Solo

Solo

49

Perc.

Perc.

E. Gtr.

E. Gtr.

Sit.

E. Bass

Solo

50

Perc.

Perc.

E. Gtr.

E. Gtr.

Sit.

E. Bass

Solo

51

53

55

57

59

Perc. Perc. E. Gtr. E. Gtr. Sit. E. Bass Solo

61

Perc. Perc. E. Gtr. E. Gtr. Sit. E. Bass Solo

62

64

Perc. Perc.

E. Gtr. E. Gtr.

E. Bass

Solo Solo

65

Perc. Perc.

E. Gtr. E. Gtr.

E. Bass

Solo Solo

66

68

69

71

73

Perc. Perc. E. Gtr. E. Gtr. E. Bass Solo Solo

75

Perc. Perc. E. Gtr. E. Gtr. E. Bass Solo Solo

77

Perc. Perc.

E. Gtr. E. Gtr. E. Bass

Solo Solo

79

Perc. Perc.

E. Gtr. E. Gtr. E. Bass

Solo Solo

81

Perc.

Perc.

E. Gtr.

E. Gtr.

E. Bass

Solo

82

Perc.

Perc.

E. Gtr.

E. Gtr.

E. Bass

Solo

84

Perc. Perc. E. Gtr. E. Gtr. E. Bass Solo

86

Perc. Perc. E. Gtr. E. Gtr. E. Bass Solo

88

Perc.

Perc.

E. Gtr.

E. Gtr.

Sit.

E. Bass

Solo

# Roberto Carlos - Parei Na Contramao

## Percussion

♩ = 147,000092

6/4

6

11

16

20

24

29

34

37

40

Copyright © 1999 por LUIZ

V.S.

43

48

53

58

63

66

71

75

80

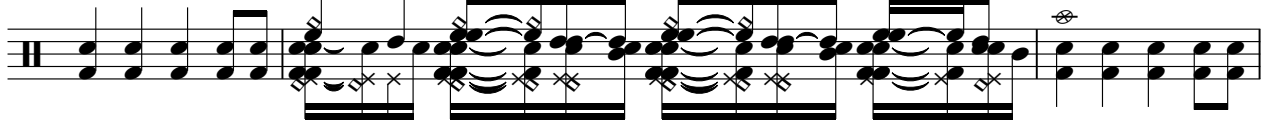

83

86

# Roberto Carlos - Parei Na Contramao

## Percussion

♩ = 147,000092

6

11

15

20

24

29

33

36

40

Copyright © 1999 por LUIZ

45

49

52

54

57

60

63

67

72

77

Percussion

83

87

# Roberto Carlos - Parei Na Contramao

Electric Guitar

♩ = 147,000092

4

6

8

10

13

16

19

22

25

Copyright © 1999 por LUIZ

V.S.

# Roberto Carlos - Parei Na Contramao

Electric Guitar

$\text{♩} = 147,000092$

4

8

12

16

20

23

27

30

33

Copyright © 1999 por LUIZ

V.S.

36

39

43

46

49

52

55

58

61

64

Electric Guitar

67

69

72

76

80

83

86

88

# Roberto Carlos - Parei Na Contramao

Sitar

♩ = 147,000092

48

50

53

56

59

61

63

25

Copyright © 1999 por LUIZ

# Roberto Carlos - Parei Na Contramao

Electric Bass

♩ = 147,000092

6

10

14

18

22

26

29

33

36

Copyright © 1999 por LUIZ

V.S.

40

44

48

51

54

57

61

64

67

70

Electric Bass

74

78

82

85

88

# Roberto Carlos - Parei Na Contramao

Solo

♩ = 147,000092

4

6

9

12

14

16

19

22

25

Copyright © 1999 por LUIZ

V.S.

28

31

34

37

40

43

46

48

50

53

V.S.

82

85

88

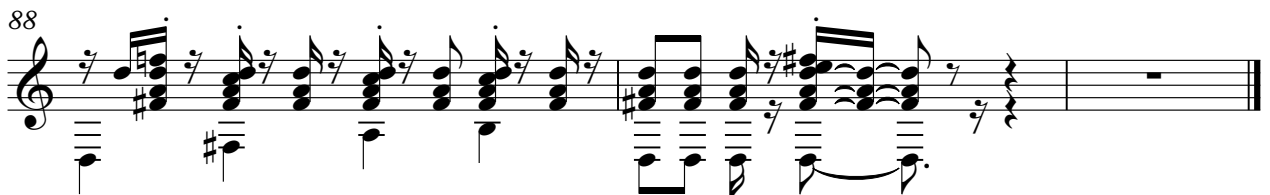

# Roberto Carlos - Parei Na Contramao

Solo

♩ = 147,000092

4

7

10

13

16

19

22

25

28

31

Copyright © 1999 por LUIZ

V.S.

34

37

40

43

46

62

65

68

71

74

Solo

3

77

79

10