

# Roberto Carlos - Pra Voce

♩ = 85,000046

Piccolo

Piccolo

Alto Sax

Harmonica

Trombone

Drums

Nylon-str Gt

Acoustic Bs.

Slow Str.

Warm Pad

♩ = 85,000046

3

Piccolo

Piccolo

Nylon-str Gt

Acoustic Bs.

Slow Str.

5

Piccolo

Piccolo

Nylon-str Gt

Acoustic Bs.

Slow Str.

7

Piccolo

Piccolo

Nylon-str Gt

Acoustic Bs.

Slow Str.

9

Piccolo

Piccolo

Alto Sax

Drums

Nylon-str Gt

Acoustic Bs.

Slow Str.

29

Harmonica

Drums

Nylon-str Gt

Acoustic Bs.

Warm Pad

32

Harmonica

Trombone

Drums

Nylon-str Gt

Acoustic Bs.

Warm Pad

35  $\sharp\flat$

Trombone

Drums

Nylon-str Gt

Acoustic Bs.

Warm Pad

38

Trombone

Drums

Nylon-str Gt

Acoustic Bs.

Warm Pad

41

Trombone

Drums

Nylon-str Gt

Acoustic Bs.

Warm Pad

44

Piccolo

Piccolo

Trombone

Drums

Nylon-str Gt

Acoustic Bs.

Warm Pad

47

Piccolo

Piccolo

Drums

Nylon-str Gt

Acoustic Bs.

Slow Str.

50

Piccolo

Piccolo

Drums

Nylon-str Gt

Acoustic Bs.

Slow Str.

53

Piccolo

Piccolo

Drums

Nylon-str Gt

Acoustic Bs.

Slow Str.

56

Piccolo

Piccolo

Drums

Nylon-str Gt

Acoustic Bs.

Slow Str.

59

Piccolo

Piccolo

Drums

Nylon-str Gt

Acoustic Bs.

Slow Str.

62

Piccolo

Piccolo

Drums

Nylon-str Gt

Acoustic Bs.

Slow Str.

65

Piccolo

Piccolo

Drums

Nylon-str Gt

Acoustic Bs.

Slow Str.

68

Piccolo

Piccolo

Alto Sax

Drums

Nylon-str Gt

Acoustic Bs.

Slow Str.

Warm Pad

71

Alto Sax

Drums

Nylon-str Gt

Acoustic Bs.

Warm Pad

74

Alto Sax

Drums

Nylon-str Gt

Acoustic Bs.

Warm Pad

77

Alto Sax

Drums

Nylon-str Gt

Acoustic Bs.

Warm Pad

80  $\text{♩} = 60,000000$

Alto Sax

Drums

Nylon-str Gt

Acoustic Bs.

Warm Pad  $\text{♩} = 60,000000$

82  $\text{♩} = 80,000000$

Piccolo

Piccolo

Alto Sax

Drums

Acoustic Bs.

Warm Pad  $\text{♩} = 80,000000$

Piccolo

Roberto Carlos - Pra Voce

♩ = 85,000046

6

11 **35**

49

54

58

63

68 **11**

81 ♩ = 60,000000 ♩ = 80,000000 **2**

Piccolo

Roberto Carlos - Pra Voce

♩ = 85,000046

7 **35**

46

50

54

59

65

70 **11** ♩ = 60,000000 ♩ = 80,000000 **2**

Roberto Carlos - Pra Voce

Alto Sax

♩ = 85,000046

9

13

18

22

44

70

74

78

♩ = 60,000000      ♩ = 80,000000

81

2

Harmonica

Roberto Carlos - Pra Voce

♩ = 85,000046

**25**

29

33

**47**

♩ = 60,000000 ♩ = 80,000000

**4**

Trombone

Roberto Carlos - Pra Voce

♩ = 85,000046

33

37

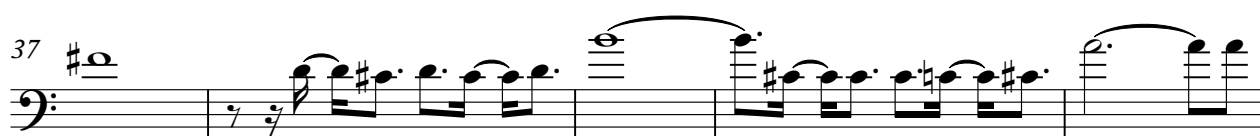

42

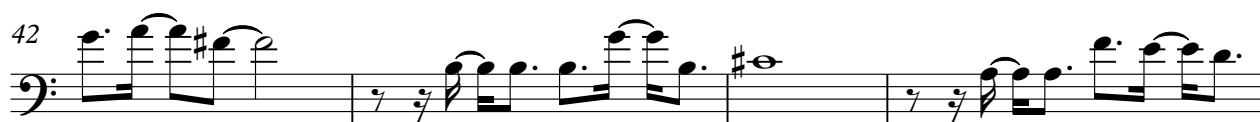

46

34

♩ = 60,000000 ♩ = 80,000000

4

Roberto Carlos - Pra Voce

Drums

♩ = 85,000046

9

6

12

16

20

24

28

32

36

40

44

V.S.

Drums

48

52

56

60

64

68

72

76

80

$\text{♩} = 60,000000 \quad \text{♩} = 80,000000$

**2**

Roberto Carlos - Pra Voce

Nylon-str Gt

♩ = 85,000046

4

6

8

10

14

18

21

24

27

V.S.

31

35

38

42

46

50

54

57

60

63

67

71

74

78

80

♩ = 60,000000 ♩ = 80,000000

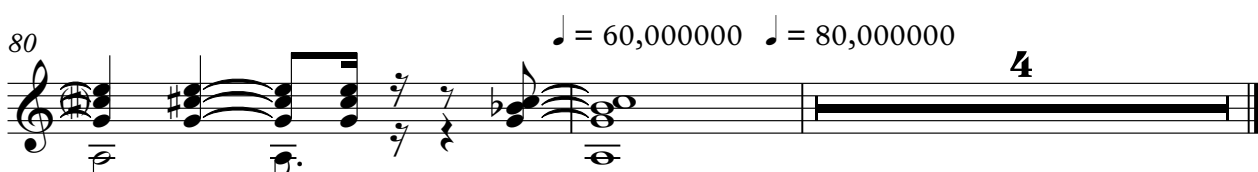

♩ = 85,000046

2

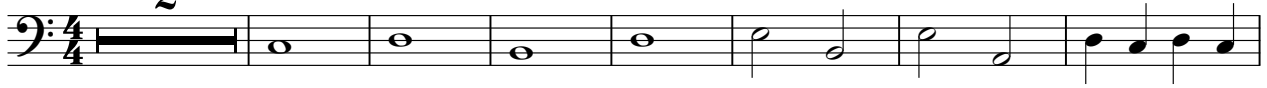

10

16

21

26

32

37

43

49

54

2

Acoustic Bs.

59

64

69

74

79

♩ = 60,000000 ♩ = 80,000000

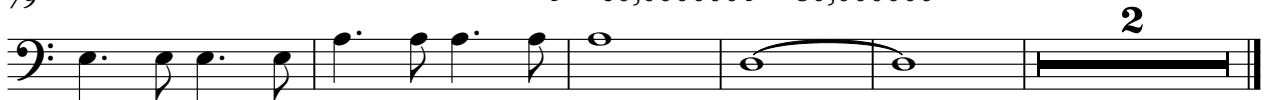

2

Slow Str.

Roberto Carlos - Pra Voce

♩ = 85,000046

2

9

36

50

59

66

11

♩ = 60,000000 ♩ = 80,000000

4

Warm Pad

Roberto Carlos - Pra Voce

♩ = 85,000046

10

17

25

32

40

47

23

76

81 ♩ = 60,000000    ♩ = 80,000000

2