

Ricky Martin - Cup Of Life

♩ = 120,000000

Percussion

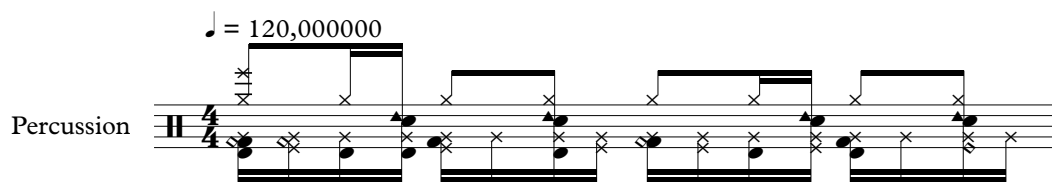

2

Bar. Tpt.

Tbn.

Perc.

Tape Smp. Brs

Orch. Hit

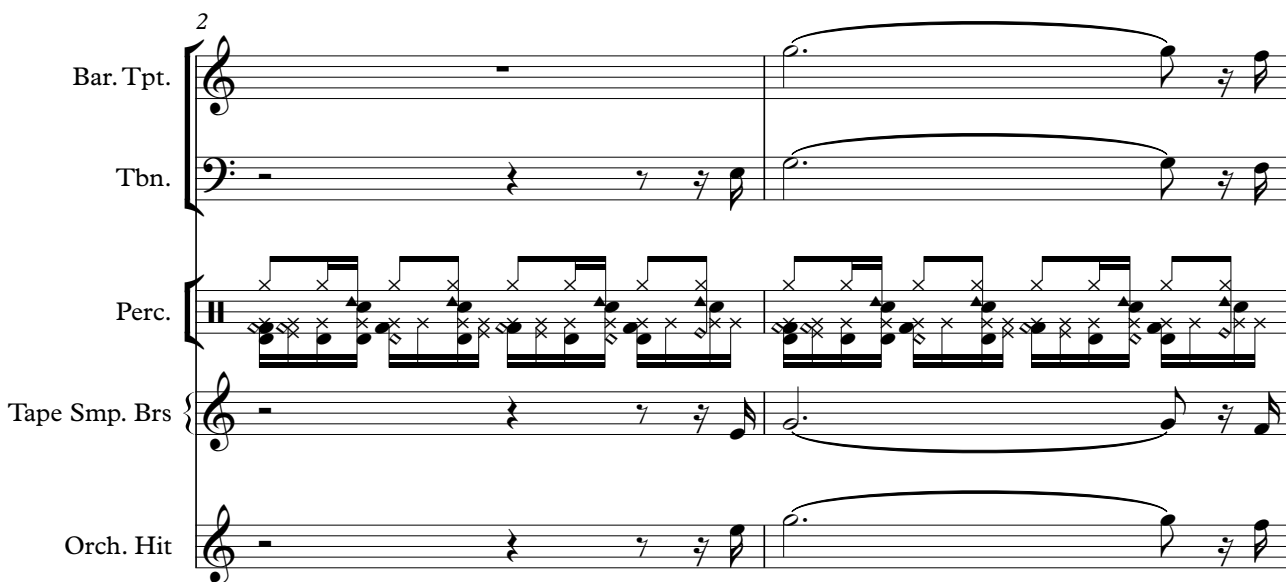

4

Bar. Tpt.

Tbn.

Perc.

Tape Smp. Brs

Orch. Hit

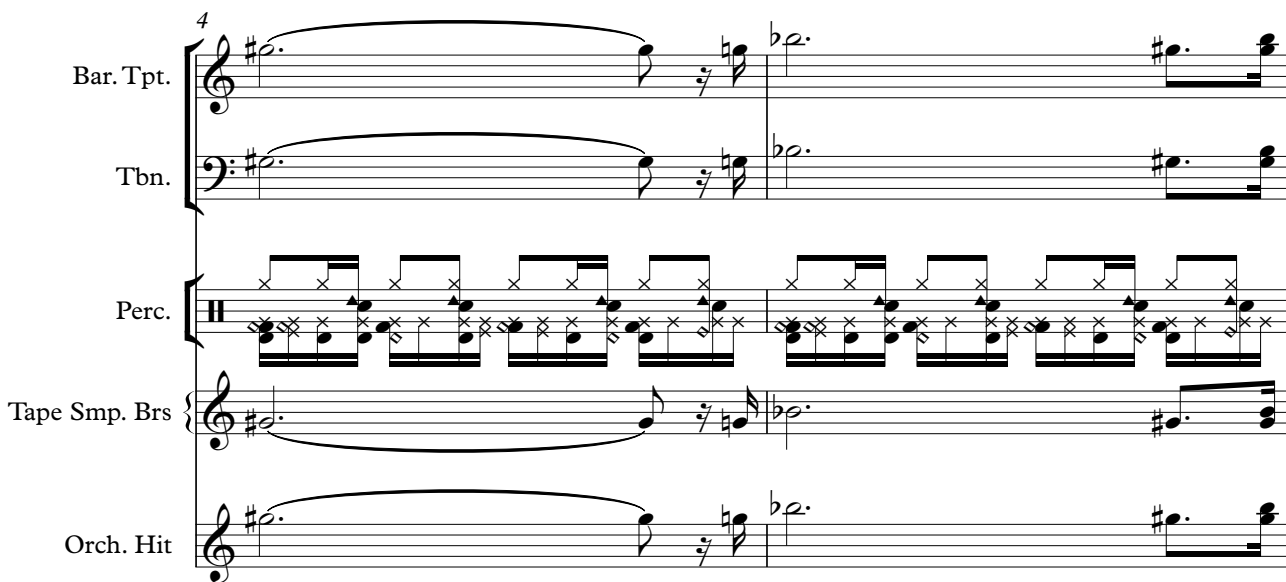

6

Bar. Tpt.
Tbn.
Perc.
Tape Smp. Brs
Tape Smp. Brs
Orch. Hit

8

Bar. Tpt.
Tbn.
Perc.
Tape Smp. Brs
Tape Smp. Brs
Orch. Hit

10

Bar. Tpt.

Tbn.

Perc.

Tape Smp. Brs

Tape Smp. Brs

Orch. Hit

11

Tbn.

Perc.

E. Bass

Band.

Tape Smp. Brs

Orch. Hit

13

Tbn.

Perc.

E. Bass

Band.

Tape Smp. Brs

Orch. Hit

15

Tbn.

Perc.

E. Bass

Band.

Tape Smp. Brs

Orch. Hit

17

Tbn.

Perc.

E. Bass

Band.

Tape Smp. Brs

Orch. Hit

19

Perc.

Flex.

E. Bass

Band.

21

Perc.

Flex.

E. Bass

Band.

23

Tbn.

Perc.

Flex.

E. Bass

Band.

Tape Smp. Brs

Orch. Hit

25

Tbn.

Perc.

Flex.

E. Bass

Band.

Tape Smp. Brs

Orch. Hit

27

Perc.

Flex.

E. Bass

Solo

29

Perc.

Flex.

E. Bass

Solo

31

Tbn.

Perc.

Flex.

E. Bass

Tape Smp. Brs

Orch. Hit

Solo

33

Perc.

Flex.

E. Bass

Solo

35

Tbn.

Perc.

Flex.

E. Bass

Tape Smp. Brs.

Orch. Hit

Solo

36

6

Tbn.

Perc.

Flex.

E. Bass

Tape Smp. Brs.

Orch. Hit

Solo

6

3

6

37

Tbn.

Perc.

Flex.

E. Bass

Band.

Tape Smp. Brs

Orch. Hit

Solo

39

Perc.

Flex.

E. Bass

Band.

41

Tbn.

Perc.

Flex.

E. Bass

Band.

Tape Smp. Brs

Orch. Hit

43

Tbn.

Perc.

Flex.

E. Bass

Band.

Tape Smp. Brs

Orch. Hit

45

Tbn.

Perc.

Tape Smp. Brs

Orch. Hit

47

Tbn.

Perc.

Tape Smp. Brs

Orch. Hit

49

Tbn.

Perc.

Flex.

E. Bass

Band.

Tape Smp. Brs

Orch. Hit

50

Perc. Flex. E. Bass Band.

51

Perc. Flex. E. Bass Band.

52

Perc. Flex. E. Bass Band.

53

Tbn.

Perc.

Flex.

E. Bass

Band.

Tape Smp. Brs

Orch. Hit

54

Perc.

Flex.

E. Bass

Band.

55

Tbn.

Perc.

Flex.

E. Bass

Band.

Tape Smp. Brs

Orch. Hit

56

Tbn.

Perc.

Flex.

E. Bass

Band.

Tape Smp. Brs

Orch. Hit

57

Perc.

Flex.

E. Bass

Solo

58

Perc. Flex. E. Bass Solo

59

Perc. Flex. E. Bass Solo

60

Perc. Flex. E. Bass Solo

61

Perc.

Flex.

E. Bass

Solo

Double bar lines are present on the left side of the page, indicating the start of systems 1 and 3.

62

Tbn.

Perc.

Flex.

E. Bass

Tape Smp. Brs

Orch. Hit

Solo

63

Perc.

Flex.

E. Bass

Solo

64

Perc.

Flex.

E. Bass

Solo

65

Tbn.

Perc.

Flex.

E. Bass

Tape Smp. Brs

Orch. Hit

Solo

66

Tbn.

Perc.

Flex.

E. Bass

Tape Smp. Brs

Orch. Hit

Solo

6

6

3

3

6

67

Tbn.

Perc.

Flex.

E. Bass

Band.

Tape Smp. Brs

Orch. Hit

Solo

68

Perc.

Flex.

E. Bass

Band.

69

Perc.

Flex.

E. Bass

Band.

70

Perc.

Flex.

E. Bass

Band.

71

Tbn.

Perc.

Flex.

E. Bass

Band.

Tape Smp. Brs

Orch. Hit

72

Perc.

Flex.

E. Bass

Band.

73

74

Tbn.

Perc.

Flex.

E. Bass

Band.

Tape Smp. Brs

Orch. Hit

75

Perc.

77

Tbn.

Perc.

Tape Smp. Brs

Orch. Hit

79

Tbn.

Perc.

E. Bass

Tape Smp. Brs

Orch. Hit

81

Tbn.

Perc.

E. Bass

Tape Smp. Brs

Orch. Hit

83

Tbn.

Perc.

E. Bass

Tape Smp. Brs

Orch. Hit

85

Tbn.

Perc.

E. Bass

Tape Smp. Brs

Orch. Hit

87

Tbn.

Perc.

E. Bass

Tape Smp. Brs

Orch. Hit

89

Tbn.

Perc.

E. Bass

Tape Smp. Brs

Orch. Hit

91

Tbn.

Perc.

E. Bass

Tape Smp. Brs

Orch. Hit

93

Perc.

Flex.

E. Bass

Solo

94

Perc.

Flex.

E. Bass

Solo

95

Perc. Flex. E. Bass Solo

3

96

Perc. Flex. E. Bass Solo

97

Perc. Flex. E. Bass Solo

98

Tbn.

Perc.

Flex.

E. Bass

Tape Smp. Brs

Orch. Hit

Solo

99

Perc.

Flex.

E. Bass

Solo

100

Perc.

Flex.

E. Bass

Solo

101

Tbn.

Perc.

Flex.

E. Bass

Tape Smp. Brs

Orch. Hit

Solo

102

6

Tbn.

Perc.

Flex.

E. Bass

Tape Smp. Brs

Orch. Hit

Solo

6

3

6

6

103

Tbn.

Perc.

Flex.

E. Bass

Band.

Tape Smp. Brs

Orch. Hit

104

Perc.

Flex.

E. Bass

Band.

105

Perc. Flex. E. Bass Band.

106

Perc. Flex. E. Bass Band.

107

Tbn.

Perc.

Flex.

E. Bass

Band.

Tape Smp. Brs

Orch. Hit

108

Perc.

Flex.

E. Bass

Band.

109

110

Tbn.

Perc.

Flex.

E. Bass

Band.

Tape Smp. Brs

Orch. Hit

111

Tbn.

Perc.

Flex.

E. Bass

Band.

Tape Smp. Brs

Orch. Hit

112

Perc.

Flex.

E. Bass

Band.

113

114

115

Tbn.

Perc.

Flex.

E. Bass

Band.

Tape Smp. Brs

Orch. Hit

116

Perc.

Flex.

E. Bass

Band.

117

118

Tbn.

Perc.

Flex.

E. Bass

Band.

Tape Smp. Brs

Orch. Hit

119

Bar. Tpt.

Tbn.

Perc.

Tape Smp. Brs

Orch. Hit

120

Bar. Tpt.

Tbn.

Perc.

Tape Smp. Brs

Orch. Hit

121

Bar. Tpt.

Tbn.

Perc.

Tape Smp. Brs

Orch. Hit

122

Bar. Tpt.

Tbn.

Perc.

Tape Smp. Brs

Orch. Hit

123

Bar. Tpt.

Tbn.

Perc.

Tape Smp. Brs.

Tape Smp. Brs.

Orch. Hit

124

Bar. Tpt.

Tbn.

Perc.

Tape Smp. Brs.

Tape Smp. Brs.

Orch. Hit

125

Bar. Tpt.

Tbn.

Perc.

Tape Smp. Brs

Tape Smp. Brs

Orch. Hit

126

Bar. Tpt.

Tbn.

Perc.

E. Bass

Tape Smp. Brs

Tape Smp. Brs

Orch. Hit

Baroque Trumpet

Ricky Martin - Cup Of Life

$\text{♩} = 120,000000$

2

8

108

120

124

Trombone

Ricky Martin - Cup Of Life

♩ = 120,000000

7

11

14

17

23

27

36

38

43

46

49

56

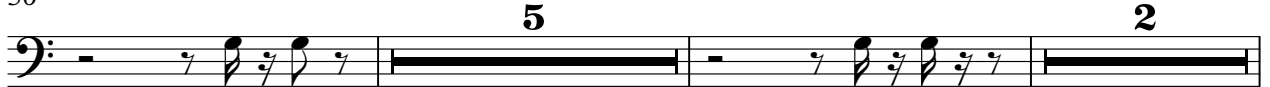

65

67

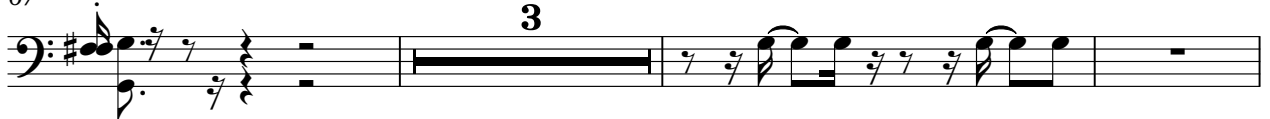

73

78

82

85

87

89

91

98

102

107

111

115

120

125

Ricky Martin - Cup Of Life

Percussion

♩ = 120,000000

3

5

7

9

11

13

15

17

19

V.S.

Percussion

21

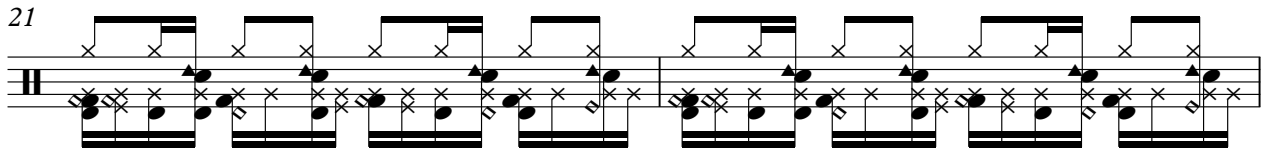

23

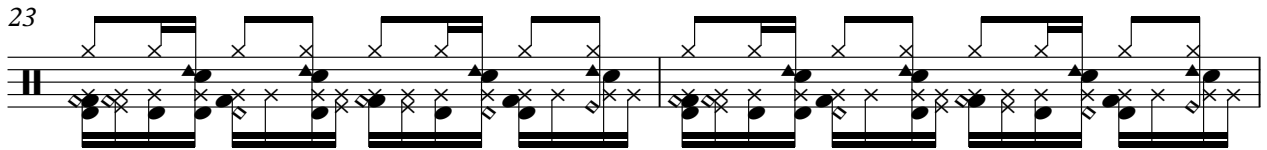

25

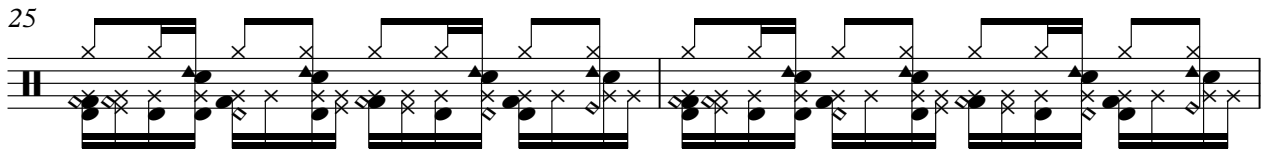

27

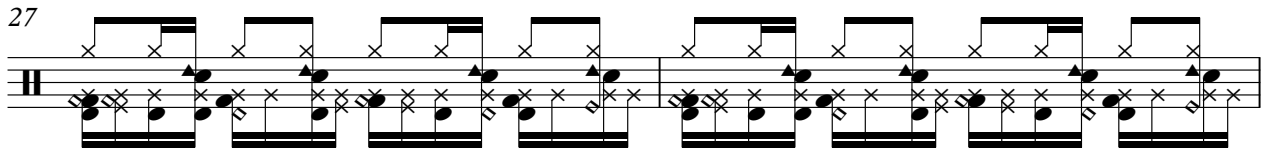

29

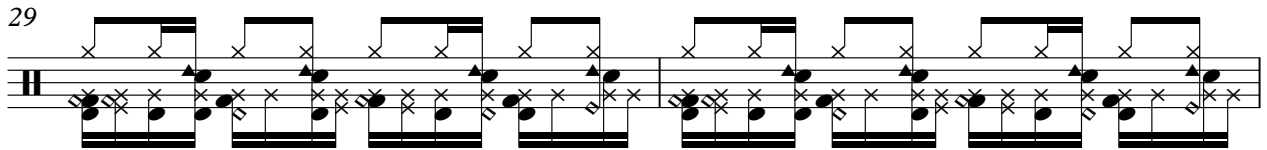

31

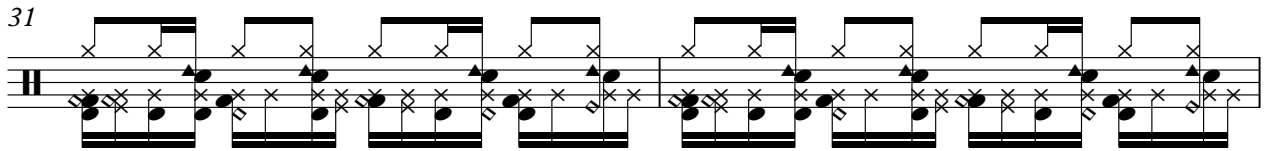

33

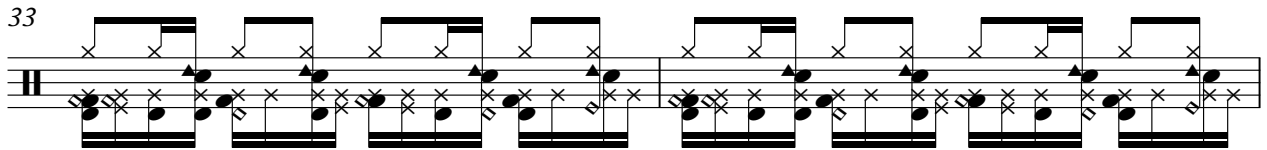

35

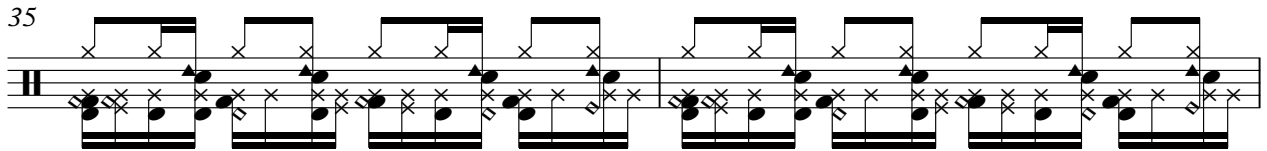

37

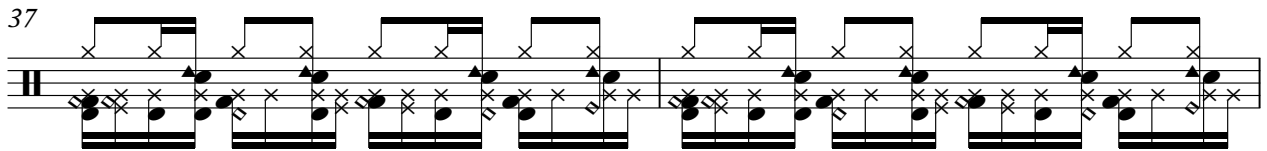

39

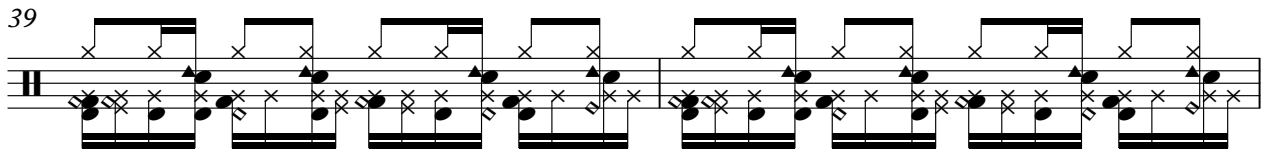

41

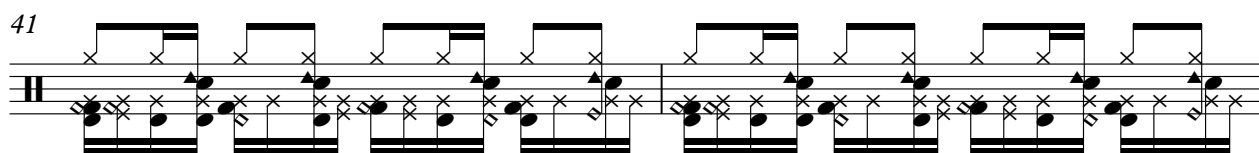

43

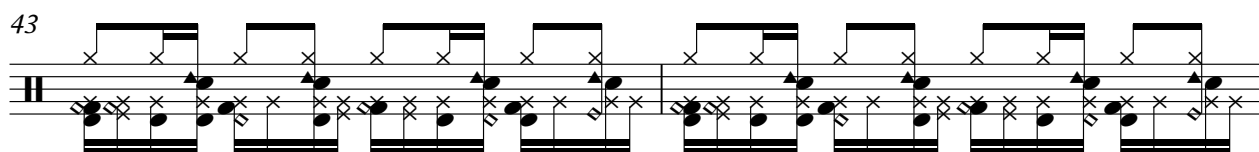

45

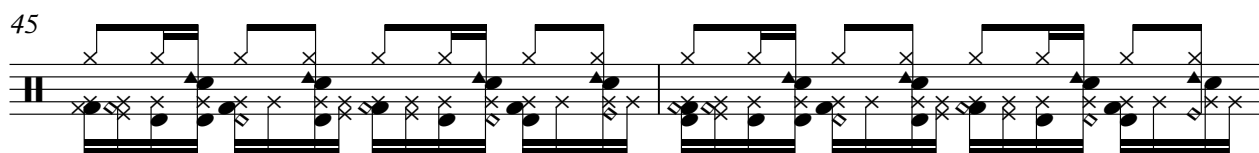

47

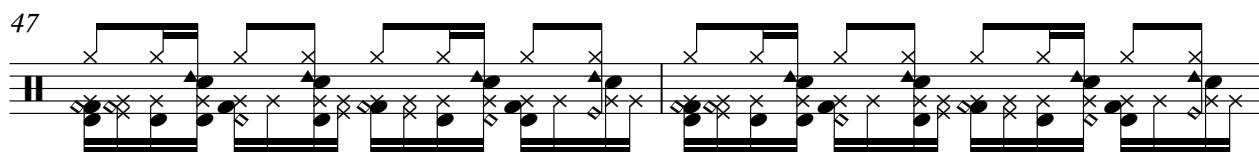

49

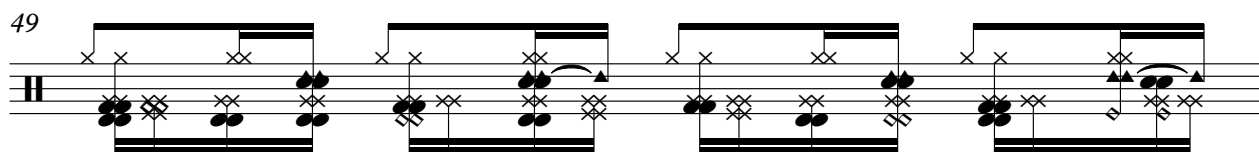

50

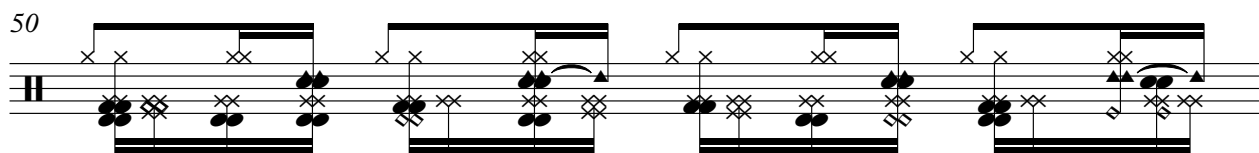

51

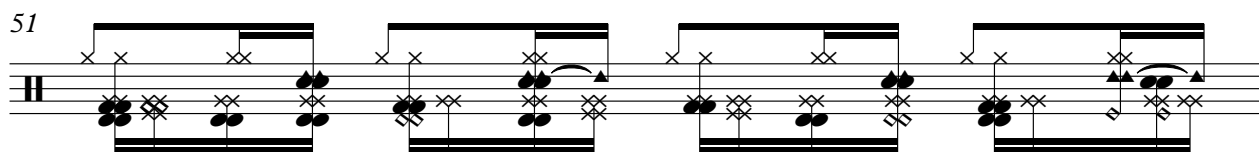

52

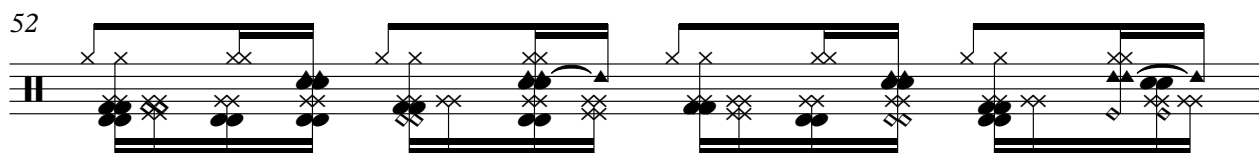

53

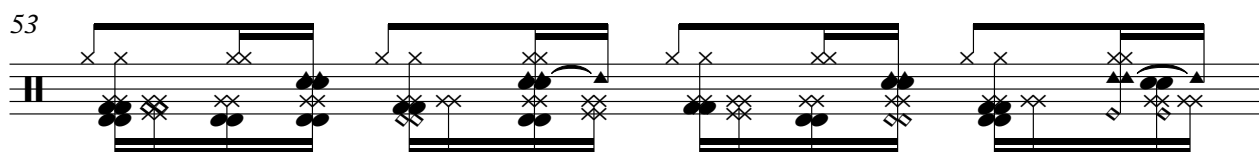

54

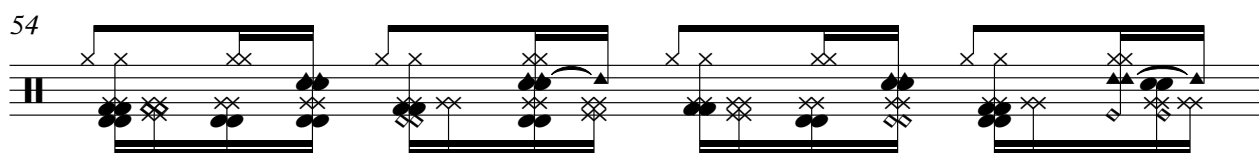

V.S.

Percussion

55

56

57

58

59

60

61

62

63

64

65

66

67

68

69

70

71

72

73

74

75

77

79

81

83

85

87

89

91

93

Percussion

94

95

96

97

98

99

100

101

102

103

V.S.

104

105

106

107

108

109

110

111

112

113

114

115

116

117

118

119

120

121

122

123

V.S.

10

Percussion

124

125

126

♩ = 120,000000

18

21

24

27

30

33

37

40

43

4

97

100

104

107

110

113

116

118

Ricky Martin - Cup Of Life

Electric Bass

♩ = 120,000000

10

14

18

22

26

29

32

35

39

42

4

49

53

57

60

63

67

71

75

83

87

91

95

98

101

105

109

113

117

Bandoneon

Ricky Martin - Cup Of Life

♩ = 120,000000

10

13

15

17

19

21

V.S.

23

25

37

39

41

43

49

51

53

55

67

69

71

73

103

105

107

109

111

113

115

117

Tape Sampler Keyboard [Brass] Ricky Martin - Cup Of Life

♩ = 120,000000

Tape Sampler Keyboard [Brass]

32

2

36

6 3 3

41

45

3

48

3 3

54

5

62

2

66

6 3 3

71

75

80

84

87

89

V.S.

91

5

98

2

102

6

3

107

111

115

119

124

6

Tape Sampler Keyboard [Brass] Ricky Martin - Cup Of Life

♩ = 120,000000
6

11 **112**

124

♩ = 120,000000

7

11

14

17

23

27

36

38

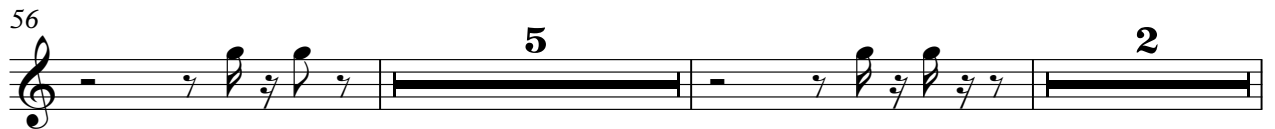

88

90

92

101

104

110

114

118

124

Ricky Martin - Cup Of Life

Solo

♩ = 120,000000

26

28

31

34

36

38

19

58

61

64

66

6

6

V.S.

2

Solo

68 **25**

3

94

3

97

100

102 **25**

3

3

6