

0.0"  
1.1,00  
Paulista - Si El Amor Se Va

♩ = 112,000061

♩ = 112,000061

6

9

12

Perc.

J. Gtr.

E. Gtr.

U. Bass

E. Clav.

FX 2

15

Perc.

J. Gtr.

E. Gtr.

U. Bass

E. Clav.

FX 2

18

Perc.

J. Gtr.

E. Gtr.

U. Bass

E. Clav.

FX 2

21

Perc.

J. Gtr.

E. Gtr.

U. Bass

E. Clav.

FX 2

24

27

30

33

36

38

40

42

44

46

48

Perc.

J. Gtr.

E. Gtr.

U. Bass

E. Clav.

FX 2

FX 8

50

Perc.

J. Gtr.

E. Gtr.

U. Bass

E. Clav.

FX 2

FX 8

52

54

56

59

62

65

68

71

74

76

79

Perc.

J. Gtr.

E. Gtr.

U. Bass

E. Clav.

Syn. Str.

FX 2

FX 8

85

Perc.

J. Gtr.

E. Gtr.

U. Bass

E. Clav.

Syn. Str.

FX 2

FX 5

FX 8

87

Perc. J. Gtr. E. Gtr. U. Bass E. Clav. FX 2 FX 5 FX 8

89

Perc. J. Gtr. E. Gtr. U. Bass E. Clav. Syn. Str. FX 2 FX 5 FX 8

91

Perc. J. Gtr. E. Gtr. U. Bass E. Clav. Syn. Str. FX 2 FX 5 FX 8

94

Perc.

J. Gtr.

E. Gtr.

U. Bass

E. Clav.

Syn. Str.

FX 2

FX 5

FX 8

96

Perc. J. Gtr. E. Gtr. U. Bass E. Clav. Syn. Str. FX 2 FX 5 FX 8

98

Perc.

J. Gtr.

E. Gtr.

U. Bass

E. Clav.

Syn. Str.

FX 2

FX 5

FX 8

100

Perc.

J. Gtr.

E. Gtr.

U. Bass

E. Clav.

Syn. Str.

FX 2

FX 5

FX 8

106

Perc.

J. Gtr.

E. Gtr.

U. Bass

E. Clav.

Syn. Str.

FX 2

FX 5

FX 8

111

Perc.

J. Gtr.

E. Gtr.

U. Bass

E. Clav.

FM

Syn. Str.

FX 2

FX 5

FX 8

113

# Percussion

♩ = 112,000061

2

6

10

14

18

22

26

30

34

38

V.S.

42

46

50

54

58

62

66

70

74

78

Percussion

82

85

89

93

97

101

105

109

113

# Jazz Guitar

$\text{♩} = 112,000061$

4

9

14

18

22

28

32

36

41

46

V.S.

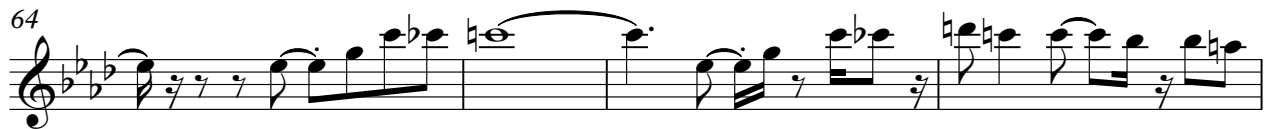

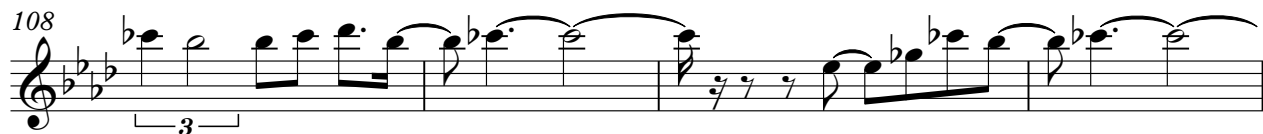

Electric Guitar

♩ = 112,000061

V.S.

53

58

64

69

74

79

85

90

95

100

105

110

115

# Upright Bass

♩ = 112,000061

6

10

14

18

22

26

30

34

38

V.S.

42

46

50

54

58

62

66

70

74

78

82

86

90

94

98

102

106

110

114

# Electric Clavichord

$\text{♩} = 112,000061$

5

9

12

15

18

21

24

27

30

33

36

39

42

45

48

51

54

57

61

64

67

70

73

76

79

82

85

88

91

94

97

100

103

106

109

113

116

# FM Synth

♩ = 112,000061

30 25

58

25 25

110

2

# Synth Strings

$\text{♩} = 112,000061$

57

61

66

72

79

86

91

96

102

109

Synth Strings

115

# FX 2 (Soundtrack)

$\text{♩} = 112,000061$

5

10

15

20

25

31

36

41

46

50

109

114

# FX 5 (Brightness)

$\text{♩} = 112,000061$

82

86

90

94

99

104

108

112

2

FX 8 (Sci-fi)

$\text{♩} = 112,000061$

**31**

V.S.

61

64

67

70

73

76

79

82

85

88

91

94

97

100

102

105

108

111

114

116

