

Roberto Carlos - Terrível

0.0"  
1.1,00  
Eu sou terrível/Roberto Carlos

♩ = 170,000092

- tenor**: Treble clef, 4/4 time. Features a vocal melody with a mix of quarter and eighth notes.
- gaita**: Treble clef, 4/4 time. Shows a series of rests, indicating it is silent in this section.
- trombone**: Bass clef, 4/4 time. Plays a melodic line with some slurs and accents.
- drums**: Drum set notation, 4/4 time. Shows a consistent rhythmic pattern with snare and bass drum hits.
- muted**: Treble clef, 4/4 time. Features a rhythmic accompaniment of eighth notes.
- baixo**: Bass clef, 4/4 time. Provides a steady bass line with quarter notes.
- orgao**: Grand staff (treble and bass clefs), 4/4 time. Features complex chordal textures and some melodic lines.
- brass**: Treble clef, 4/4 time. Plays a melodic line with some rests.

A tempo marking  $\text{♩} = 170,000092$  is present at the beginning and end of the score.

5

tenor

trombone

drums

muted

guitar/clean

baixo

orgao

brass

8

tenor

trombone

drums

muted

guitar/clean

baixo

orgao

brass

12

tenor

trombone

drums

muted

guitar/clean

baixo

orgao

brass

19.7"  
15.1.00  
seq/Carlos Magno Peixoto/Astorga/Pr

15

tenor

trombone

drums

muted

guitar/clean

baixo

orgao

brass

18

tenor

trombone

drums

muted

guitar/clean

baixo

orgao

brass

21

tenor

trombone

drums

muted

guitar/clean

baixo

orgao

brass

24

tenor

trombone

drums

muted

guitar/clean

baixo

orgao

brass

27

tenor

trombone

drums

muted

guitar/clean

baixo

orgao

brass

31

tenor  
trombone  
drums  
muted  
guitar/clean  
baixo  
orgao  
brass

35

tenor  
drums  
muted  
guitar/clean  
baixo  
orgao

38

tenor

trombone

drums

muted

guitar/clean

baixo

orgao

brass

41

tenor

trombone

drums

muted

guitar/clean

baixo

orgao

brass

45

tenor

trombone

drums

muted

guitar/clean

baixo

orgao

brass

48

tenor

trombone

drums

muted

guitar/clean

baixo

orgao

brass

51

tenor

trombone

drums

muted

guitar/clean

baixo

orgao

brass

54

tenor

trombone

drums

muted

guitar/clean

baixo

orgao

brass

57

tenor

trombone

drums

muted

guitar/clean

baixo

orgao

brass

61

tenor

trombone

drums

muted

guitar/clean

baixo

orgao

brass

65

tenor  
drums  
muted  
guitar/clean  
baixo  
orgao

68

tenor  
trombone  
drums  
muted  
guitar/clean  
baixo  
orgao  
brass

71

tenor

gaita

trombone

drums

muted

guitar/clean

baixo

orgao

brass

75

tenor

gaita

trombone

drums

muted

guitar/clean

baixo

orgao

brass

78

tenor

gaita

trombone

drums

muted

guitar/clean

baixo

orgao

brass

81

tenor

gaita

trombone

drums

muted

guitar/clean

baixo

orgao

brass

83

tenor

gaita

trombone

drums

muted

guitar/clean

baixo

orgao

brass

86

tenor

trombone

drums

muted

guitar/clean

baixo

orgao

brass

90

tenor

trombone

drums

muted

guitar/clean

baixo

orgao

brass

93

tenor

trombone

drums

muted

guitar/clean

baixo

orgao

brass

96

tenor

trombone

drums

muted

guitar/clean

baixo

orgao

brass

99

tenor

trombone

drums

muted

guitar/clean

baixo

orgao

brass

3

102

tenor

trombone

drums

muted

guitar/clean

baixo

orgao

brass

105

tenor

trombone

drums

muted

guitar/clean

baixo

orgao

brass

109

tenor

trombone

drums

muted

guitar/clean

baixo

orgao

brass

112

tenor

drums

muted

guitar/clean

baixo

orgao

115

tenor

gaita

trombone

drums

muted

guitar/clean

baixo

orgao

brass

118

tenor

gaita

trombone

drums

muted

guitar/clean

baixo

orgao

brass

121

tenor

gaita

trombone

drums

muted

guitar/clean

baixo

orgao

brass

123

tenor

gaita

trombone

drums

muted

guitar/clean

baixo

orgao

brass

Roberto Carlos - Terrivel

tenor

♩ = 170,000092

6

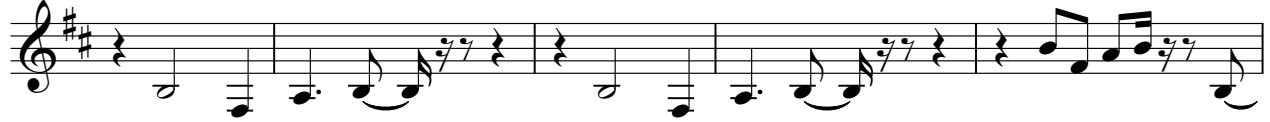

11

16

21

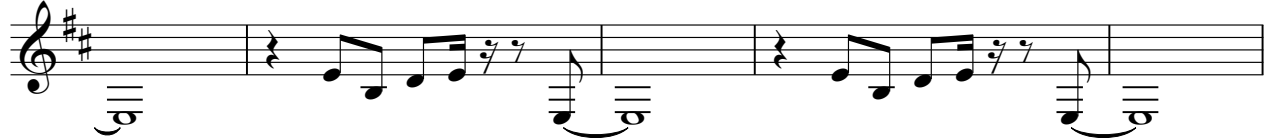

26

31

38

44

49

V.S.

108

115

120

gaita

# Roberto Carlos - Terrivel

♩ = 170,000092

**73**

77

81

84

**32**

120

122

Roberto Carlos - Terrivel

trombone

♩ = 170,000092

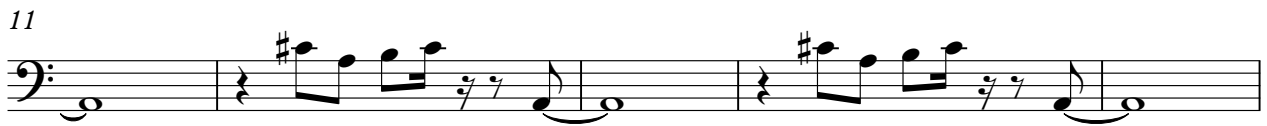
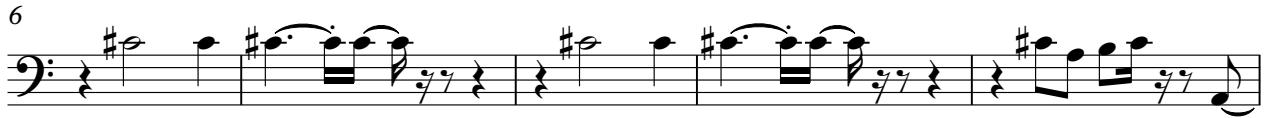

6

100

105

116

120

# Roberto Carlos - Terrivel

drums

♩ = 170,000092

5

9

13

17

21

25

29

33

37

3

3

3

3

V.S.

41

45

49

53

57

61

65

69

73

77

81

85

89

93

97

101

105

109

113

117

V.S.

4

drums

121

muted

# Roberto Carlos - Terrivel

♩ = 170,000092

V.S.

75

79

83

87

91

95

98

101

105

109

V.S.

guitar/clean

Roberto Carlos - Terrivel

♩ = 170,000092

6

11

16

21

26

31

36

41

46

V.S.

51

56

61

66

71

76

81

86

91

96

101

106

111

116

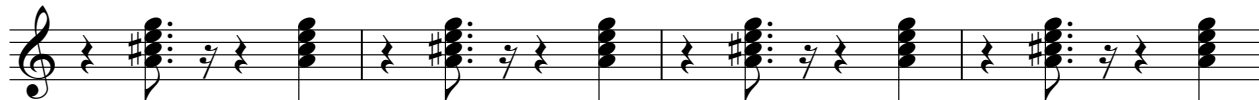

120

Roberto Carlos - Terrivel

baixo

♩ = 170,000092

6

11

16

21

26

31

36

41

46

V.S.

101

106

111

116

120

Roberto Carlos - Terrivel

orgao

♩ = 170,000092

V.S.

orgao

72 3

orgao

77

80

85

90

94

98

V.S.

orgao

103

108

113

118

122

Roberto Carlos - Terrivel

brass

♩ = 170,000092

7

12

17

22

27

31

6

40

45

50

55

60

70

76

82

89

94

99

104

109

6

119
