

Roberto Carlos - Voce Nao Serve Pra Mim

0.0"
1.1,00
www.studio41.com.br/Midi

♩ = 110,999908

Copyright © 1999 por LUIZ

3

Perc.

J. Gtr.

E. Gtr.

E. Gtr. TAB

A. Bass

Organ

Lead 5

4

Perc.

Perc.

J. Gtr.

E. Gtr.

E. Gtr.

A. Bass

Organ

Lead 5

5

Perc.

J. Gtr.

E. Gtr.

E. Gtr. TAB

A. Bass

Organ

Lead 5

6

Perc. Perc. J. Gtr. E. Gtr. E. Gtr. A. Bass A. Organ Lead 5 FX 5

8

Perc. Perc. J. Gtr. E. Gtr. E. Gtr. A. Bass A. Organ Lead 5 FX 5

10

Perc. Perc. J. Gtr. E. Gtr. E. Gtr. A. Bass A. Organ Lead 5 FX 5

12

Perc. J. Gtr. E. Gtr. A. Bass A. Organ Lead 5 FX 5

13

Perc. J. Gtr. E. Gtr. E. Gtr. A. Bass A. Organ Lead 5 FX 5

14

Perc. Perc. J. Gtr. E. Gtr. E. Gtr. A. Bass A. Organ Lead 5 FX 5

15

Perc. Perc. J. Gtr. E. Gtr. E. Gtr. A. Bass A. Organ Lead 5 FX 5

Detailed description of the musical score: The score is for measures 15-16. It features seven staves. The top two staves are for Percussion (Perc.), with the first staff containing a melodic line and the second staff being mostly empty. The next three staves are for Electric Guitars (E. Gtr.): the first is a standard staff with chords and triplets, the second is a guitar tab with fret numbers (0, 3, 0, 3, 0, 3) and string indicators (T, A, B), and the third is a bass staff. The bottom three staves are for other instruments: A. (Acoustic guitar), Organ, Lead 5, and FX 5. The Organ staff has a treble clef and contains chords and triplets. The Lead 5 and FX 5 staves are in treble clef and contain melodic lines with triplets.

17

Perc.

Perc.

J. Gtr.

E. Gtr.

E. Gtr.

A. Bass

A.

Organ

Lead 5

FX 5

19

Perc.

J. Gtr.

E. Gtr.

E. Gtr.

A. Bass

A.

Organ

Lead 5

FX 5

20

Perc.

J. Gtr.

E. Gtr.

E. Gtr.

A. Bass

A.

Organ

Lead 5

FX 5

- Perc.**: A drum line with a steady eighth-note pattern and occasional accents.
- J. Gtr.**: A rhythm guitar part with a consistent eighth-note accompaniment.
- E. Gtr.**: An electric guitar part with a complex, melodic lead line.
- E. Gtr. Tab**: A guitar tab for the electric guitar, showing fret numbers: 3, 1, 1, 1, 1, 3, 1, 3.
- A. Bass**: A bass line with a mix of eighth and quarter notes.
- A.**: A vocal or horn line with a melodic phrase.
- Organ**: An organ part with a melodic line and chordal accompaniment.
- Lead 5**: A lead guitar part with a melodic line.
- FX 5**: A FX guitar part with a melodic line, including a triplet.

22

Perc. Perc. J. Gtr. E. Gtr. E. Gtr. A. Bass A. Organ Lead 5 FX 5

23

Perc. Perc. J. Gtr. E. Gtr. E. Gtr. A. Bass A. Organ Lead 5 FX 5

Detailed description of the musical score: The score is for a 12-string guitar and includes parts for Percussion, J. Gtr., E. Gtr., A. Bass, A., Organ, Lead 5, and FX 5. The piece starts at measure 23. The Percussion part has two staves; the top staff shows a snare drum with a cross symbol and a tom with an 'x' symbol. The J. Gtr. part is in treble clef with a key signature of one flat. The E. Gtr. part is in treble clef with a key signature of one flat and includes a guitar tab below it. The A. Bass part is in bass clef. The A. part is in treble clef. The Organ part is in treble clef. The Lead 5 part is in treble clef and features a triplet of eighth notes. The FX 5 part is in treble clef.

24

Perc. Perc. J. Gtr. E. Gtr. E. Gtr. A. Bass A. Organ Lead 5 FX 5

Detailed description of the musical score: This page contains a musical score for measures 24-25. The score is arranged in a vertical stack of staves. At the top, there are two Percussion staves. The first Perc. staff has a treble clef and contains a rhythmic pattern of eighth notes with 'x' marks above them, indicating a specific sound effect. The second Perc. staff has a bass clef and contains a similar rhythmic pattern. Below the Percussion staves are the guitar parts. The J. Gtr. (Jazz Guitar) staff has a treble clef and contains a series of chords and single notes. The E. Gtr. (Electric Guitar) staff has a treble clef and contains a complex melodic line with many accidentals and slurs. Below the E. Gtr. staff is a guitar tab staff with three lines labeled T, A, and B. It contains fret numbers and triplet markings. The A. Bass (Acoustic Bass) staff has a bass clef and contains a simple bass line. Below the A. Bass staff is the A. (Alto Saxophone) staff with a treble clef, containing a melodic line with a triplet. The Organ part consists of two staves (treble and bass clefs) with a complex, multi-voiced texture. The Lead 5 and FX 5 parts are at the bottom, both with treble clefs and containing melodic lines with triplet markings.

26

Perc. Perc. J. Gtr. E. Gtr. E. Gtr. A. Bass A. Organ Lead 5 FX 5

28

Perc.

J. Gtr.

E. Gtr.

E. Gtr.

A. Bass

A.

Organ

Lead 5

FX 5

- Perc.**: Features a rhythmic pattern of eighth notes with accents, grouped in pairs.
- J. Gtr.**: Plays a series of chords, some with grace notes.
- E. Gtr.**: Plays a series of chords, some with grace notes.
- E. Gtr. (Tab)**: Shows fret numbers: 3, 0, 3, 0, 3, 0.
- A. Bass**: Plays a bass line with eighth notes and a flat.
- A.**: Plays a melodic line with eighth notes and a flat.
- Organ**: Plays a melodic line with eighth notes and a flat, including a triplet.
- Lead 5**: Plays a melodic line with eighth notes and a flat, including a triplet.
- FX 5**: Plays a melodic line with eighth notes and a flat.

29

The musical score consists of the following parts:

Triplet markings (3) are present in the E. Gtr., A., Organ, and Lead 5 parts.

31

Perc. Perc. J. Gtr. E. Gtr. E. Gtr. A. Bass A. Organ Lead 5 FX 5

Detailed description of the musical score: The score consists of eight staves. The top two staves are for Percussion (Perc.), with the first staff containing a melodic line and the second staff showing a drum kit icon. The third staff is for J. Gtr. (Jazz Guitar) in treble clef, featuring chords and rests. The fourth staff is for E. Gtr. (Electric Guitar) in treble clef, with chords and some accidentals. The fifth staff is for E. Gtr. (Electric Guitar) in tablature format, showing fret numbers (0, 3, 0, 3, 0, 3, 0) on strings T, A, and B. The sixth staff is for A. Bass (Acoustic Bass) in bass clef, with a simple melodic line. The seventh staff is for A. (Accordion) in treble clef, with a few notes. The eighth staff is for Organ in treble clef, with chords and a triplet. The ninth staff is for Lead 5 in treble clef, with a melodic line. The tenth staff is for FX 5 in treble clef, with a single note.

32

Perc. Perc. J. Gtr. E. Gtr. E. Gtr. TAB A. Bass A. Organ Lead 5 FX 5

33

Perc. Perc. J. Gtr. E. Gtr. E. Gtr. A. Bass A. Organ Lead 5 FX 5

34

Perc. Perc. J. Gtr. E. Gtr. E. Gtr. A. Bass A. Organ Lead 5 FX 5

37

Perc. Perc. Perc.

E. Gtr. TAB 0 0 0 0 0

A. Bass

A.

Lead 5 3

FX 5

39

Perc. Perc. J. Gtr. E. Gtr. E. Gtr. A. Bass A. Organ Lead 5 FX 5

Detailed description of the musical score: The score is for measures 39 and 40. The Percussion part (top two staves) features a snare drum and a tom. The J. Gtr. (Jazz Guitar) part uses a treble clef and slash notation for muted notes. The E. Gtr. (Electric Guitar) part includes a treble clef staff with notes and a guitar tab staff below it. The A. Bass part is in the bass clef. The A. (Alto Saxophone) part is in the treble clef. The Organ part consists of two staves. The Lead 5 part is in the treble clef and includes a triplet. The FX 5 part is in the treble clef.

41

Perc. Perc. J. Gtr. E. Gtr. E. Gtr. A. Bass A. Organ Lead 5 FX 5

42

Perc.

J. Gtr.

E. Gtr.

E. Gtr.

A. Bass

Organ

Lead 5

T
A
B

0 3 0 3 0 3 0

43

Perc.

J. Gtr.

E. Gtr.

E. Gtr.

A. Bass

A.

Organ

Lead 5

FX 5

44

Perc. J. Gtr. E. Gtr. A. Bass A. Organ Lead 5 FX 5

45

Perc. Perc. J. Gtr. E. Gtr. E. Gtr. A. Bass A. Organ Lead 5 FX 5

Detailed description of the musical score: The score is for a multi-instrumental piece. It begins at measure 45. The Percussion part (top two staves) features a snare drum pattern with 'x' marks above notes, indicating a specific sound or technique. The J. Gtr. (Jazz Guitar) part uses a treble clef and features a series of chords and single notes. The E. Gtr. (Electric Guitar) part is shown in two staves: the top staff has a treble clef with complex chordal textures and bends, while the bottom staff is a guitar tab with fret numbers (0, 3, 3, 3, 3, 3, 0, 3) and a 'T' above the first measure. The A. Bass (Acoustic Bass) part is in the bass clef, playing a melodic line with eighth notes. The A. (Alto Saxophone) part is in the treble clef, playing a melodic line with eighth notes and a slur. The Organ part is in the treble clef, playing a complex, multi-voiced texture. The Lead 5 part is in the treble clef, playing a melodic line with eighth notes and a slur. The FX 5 part is in the treble clef, playing a melodic line with eighth notes and a slur.

47

Perc.

Perc.

J. Gtr.

E. Gtr.

E. Gtr.

A. Bass

A.

Organ

Lead 5

FX 5

T
A
B

3 1 1 1 1

48

Perc.

J. Gtr.

E. Gtr.

E. Gtr.

A. Bass

A.

Organ

Lead 5

FX 5

49

Perc.

J. Gtr.

E. Gtr.

E. Gtr.

A. Bass

A.

Organ

Lead 5

FX 5

50

Perc.

J. Gtr.

E. Gtr.

E. Gtr.

A. Bass

A.

Organ

Lead 5

FX 5

T
A
B

1 1 1 1 3 1 3

51

Perc.

Perc.

J. Gtr.

E. Gtr.

E. Gtr.

A. Bass

A.

Organ

Lead 5

FX 5

52

Perc.

Perc.

J. Gtr.

E. Gtr.

E. Gtr.

A. Bass

A.

Organ

Lead 5

FX 5

53

Perc. Perc. J. Gtr. E. Gtr. E. Gtr. A. Bass A. Organ Lead 5 FX 5

55

Perc. Perc. J. Gtr. E. Gtr. E. Gtr. A. Bass A. Organ Lead 5 FX 5

57

Perc.

J. Gtr.

E. Gtr.

E. Gtr.

A. Bass

A.

Organ

Lead 5

FX 5

58

Perc.

J. Gtr.

E. Gtr.

E. Gtr.

A. Bass

A.

Organ

Lead 5

FX 5

- Perc.**: Features a rhythmic pattern of eighth notes with accents, grouped in pairs.
- J. Gtr.**: Plays a simple harmonic accompaniment with chords and rests.
- E. Gtr.**: Features a melodic line with various chords and accidentals (sharps and flats).
- E. Gtr. (TAB)**: A guitar tab for the electric guitar, showing fret numbers: 1, 1, 1, 1, 3, 1, 3.
- A. Bass**: Provides a bass line with a mix of eighth and quarter notes.
- A.**: A vocal line with a few notes and rests.
- Organ**: Plays a melodic line with chords and rests.
- Lead 5**: A lead guitar line with a mix of eighth and quarter notes.
- FX 5**: A final effect line with a few notes and rests.

59

Perc. Perc. J. Gtr. E. Gtr. E. Gtr. A. Bass A. Organ Lead 5 FX 5

60

Perc. Perc. J. Gtr. E. Gtr. E. Gtr. A. Bass A. Organ Lead 5 FX 5

62

Perc. Perc. J. Gtr. E. Gtr. E. Gtr. A. Bass A. Organ Lead 5 FX 5

63

Perc. Perc. J. Gtr. E. Gtr. E. Gtr. A. Bass A. Organ Lead 5 FX 5

66

68

Perc.

Perc.

J. Gtr.

E. Gtr.

E. Gtr.

A. Bass

A.

Organ

Lead 5

FX 5

3

0 0 0 3 0 3

3 0 3 3 0 3

69

- E. Gtr. (TAB):** Tablature for the electric guitar, showing fret numbers: 0, 0, 3, 0, 3, 0.

70

Perc. Perc. J. Gtr. E. Gtr. E. Gtr. A. Bass A. Organ Lead 5 FX 5

72

Perc. Perc. J. Gtr. E. Gtr. E. Gtr. A. Bass A. Organ Lead 5 FX 5

73

74

Perc. Perc. J. Gtr. E. Gtr. E. Gtr. A. Bass A. Organ Lead 5 FX 5

Detailed description of the musical score: The score is for a multi-instrumental piece starting at measure 74. It features seven staves. The top two staves are for Percussion (Perc.), with the upper staff showing a rhythmic pattern of eighth notes and the lower staff showing chords and triplets. The third staff is for J. Gtr. (Jazz Guitar) in treble clef, featuring chords and rests. The fourth and fifth staves are for E. Gtr. (Electric Guitar) in treble clef; the fourth staff shows chords and the fifth staff shows a guitar tab with fret numbers (3, 3, 3, 0, 0, 0, 3, 4) and string indicators (T, A, B). The sixth staff is for A. Bass (Acoustic Bass) in bass clef, showing a melodic line with eighth notes. The seventh staff is for A. (Alto Saxophone) in treble clef, showing a melodic line. The eighth and ninth staves are for Organ, with the eighth staff in treble clef and the ninth in bass clef, both showing chords and melodic fragments. The tenth and eleventh staves are for Lead 5 and FX 5 (Effects) in treble clef, showing melodic lines with effects.

75

The musical score consists of the following parts:

76

Perc. Perc. J. Gtr. E. Gtr. E. Gtr. A. Bass A. Organ Lead 5 FX 5

77

Perc. Perc. J. Gtr. E. Gtr. E. Gtr. A. Bass A. Organ Lead 5 FX 5

78

Perc. Perc. J. Gtr. E. Gtr. E. Gtr. TAB A. Bass A. Organ Lead 5 FX 5

0 0 3 0 3 0 3

3

79

Perc. Perc. J. Gtr. E. Gtr. E. Gtr. A. Bass A. Organ Lead 5 FX 5

Detailed description of the musical score: The score is for a multi-instrumental piece. It features seven staves. The top two staves are for Percussion (Perc.), with the upper staff showing a sequence of notes and rests, and the lower staff showing a triplet of eighth notes. The third staff is for J. Gtr. (Jazz Guitar), showing a series of chords and rests. The fourth staff is for E. Gtr. (Electric Guitar), featuring a complex chordal structure with a triplet. The fifth staff is for E. Gtr. (Electric Guitar) and contains a guitar tab with fret numbers (0, 3, 0, 0, 3, 0, 3, 0, 3) and string indicators (T, A, B). The sixth staff is for A. Bass (Acoustic Bass), showing a simple bass line. The seventh staff is for A. (Axe), which is mostly empty. The eighth staff is for Organ, showing a melodic line with chords. The ninth staff is for Lead 5, showing a melodic line with a long note and a series of chords. The tenth staff is for FX 5 (Effects), which is mostly empty.

80

Perc. Perc. J. Gtr. E. Gtr. E. Gtr. A. Bass A. Organ Lead 5 FX 5

81

84

Perc. Perc. J. Gtr. E. Gtr. E. Gtr. A. Bass A. Organ Lead 5 FX 5

86

Perc.

J. Gtr.

E. Gtr.

E. Gtr.

A. Bass

A.

Organ

Lead 5

FX 5

- Perc.**: A drum line with a consistent rhythmic pattern of eighth notes.
- J. Gtr.**: A lead guitar part with a melodic line and some chords.
- E. Gtr.**: An electric guitar part with a complex, multi-voiced texture, including a triplet of eighth notes in measure 88.
- E. Gtr. Tab**: A guitar tablature for the electric guitar, showing fret numbers: 0, 3, 0, 3, 0, 3, 0, 3.
- A. Bass**: A bass line with a steady eighth-note accompaniment.
- A.**: An acoustic guitar part with a melodic line.
- Organ**: An organ part with a melodic line and some chords.
- Lead 5**: A lead guitar part with a melodic line.
- FX 5**: A guitar part with a melodic line.

87

Perc.

J. Gtr.

E. Gtr.

E. Gtr.

A. Bass

A.

Organ

Lead 5

FX 5

Percussion Roberto Carlos - Voce Nao Serve Pra Mim

♩ = 110,999908

5

9

13

17

21

25

29

33

2

Copyright © 1999 por LUIZ

38

42

46

50

54

58

62

68

72

76

Percussion

3

80

85

Percussion Roberto Carlos - Voce Nao Serve Pra Mim

♩ = 110,999908

9

17

25

32

37

46

54

60

63

Copyright © 1999 por LUIZ

2

Percussion

66

70

73

77

81

Percussion Roberto Carlos - Voce Nao Serve Pra Mim

♩ = 110,999908

36 50

♩ = 110,999908

6

10

14

17

21

24

29

32

4

39

43

47

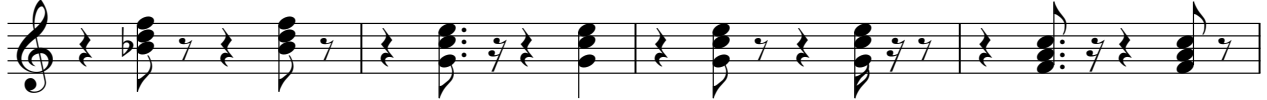

51

55

59

62

68

72

76

81

85

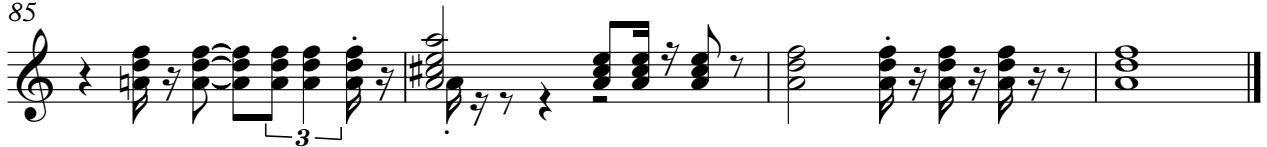

Roberto Carlos - Voce Nao Serve Pra Mim
Electric Guitar

♩ = 110,999908

4

6

8

11

14

16

19

21

23

Copyright © 1999 por LUIZ

V.S.

Electric Guitar

51

53

56

58

60

62

64

68

70

73

75

77

78

80

82

86

87

Roberto Carlos - Voce Nao Serve Pra Mim

7-string Electric Guitar

♩ = 110,999908

5

E																					
B																					
G																					
D																					
A																					
E																					
A																					

9

T																					
A																					
B	0	0	0	0	0	0	0	0	0	0	0	0	0	0	0	0	0	0	0	0	0

13

T																					
A																					
B	3	3	3	0	3	1	1	1	1	0	0	3	3	3	3	3	3	3	3	3	3

16

T																					
A																					
B	3	1	1	1	3	1	3	0	0	0	0	0	0	0	0	0	0	0	0	3	3

20

T																					
A																					
B	0	3	3	3	0	3	0	3	3	3	3	3	3	3	1	1	1	1	3	3	0

24

T																					
A																					
B	3	1	1	1	1	3	1	3	0	0	0	0	0	0	0	0	0	0	0	0	3

28

T																					
A																					
B	0	3	3	3	0	3	0	3	3	3	3	3	3	1	1	1	1	1	3	0	3

32

T																					
A																					
B	3	3	0	3	0	3	0	1	1	1	1	3	1	3	0	0	0	0	0	0	0

34

T																					
A																					
B	0	0	7	3	0	0	3	0	0	3	0	0	3	0	3	0	3	0	3	0	3

2

T																					
A																					
B	0	0	0	0	0	3	0	0	3	3	3	1	1	[Bar Line]							

T			
A			
B	0 0 0 0 0	0 0 0 0 3 0	0 3 0 0 0 3 5

42

T			
A			
B	0 3 0 3 0 3 0	0 0 3 0 3 3	0 3 0 3 0 3 3 0 0

46

T			
A			
B	3 3 3 3 3 3 0 3	3 1 1 1 1	3 3 0 0 0 3

49

T			
A			
B	3 3 0 3 0 3 0	1 1 1 1 1 3 1 3	0 0 0 0 0 0 0 0

52

T			
A			
B	0 0 3 0 3 0 3	0 0 7 3 0 3 7	0 3 3 3 3 3 0 3 1 1 1 1

56

T			
A			
B	3 3 0 3 0 0 3 0	0 3 3 0 3 3 3 0 3 0	1 1 1 1 3 1 3

59

T			
A			
B	0 0 0 0 0 0 0 0	0 3 0 3 0 3 0 3	0 0 3 3 3 0 3

62

T			
A			
B	0 3 0 3 0 3	0 0 3 0 3 0 3	0 3 1 1

2

67

T			
A			
B	0 0 0 0 0	0 0 0 0 3 0 3	0 0 3 0 3 0 0 3 0 3 0

71

T			
A			
B	3 3 1 0 0 1 0 1 0	3 1 0 3 3 0 1 0 1	3 1 0 3 0 1 0

T				
A				
B	3 3 3 1 0 0 0 1 0	0 0 0 0 3 0 3	0	0 3 0 3 0 3 0 3 0

T				
A				
B	0 0 3 0 3 0 3	0 0 0 0 3 0 3 3	0 0 0 3 0 3 0	3 3 1 1

2

T			
A	=====		
B		0 0 0	0 3 0 3 0 3 0

T			
A			
B	0 0 3 0 3 0 3 0 3	0 3 0 3 0 3 0	0

Acoustic Bass Roberto Carlos - Voce Nao Serve Pra Mim

♩ = 110,999908

6

10

14

17

21

25

29

32

34

Copyright © 1999 por LUIZ

38

42

46

50

54

58

61

64

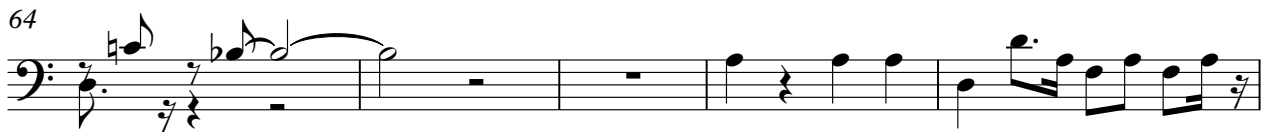

69

72

75

78

81

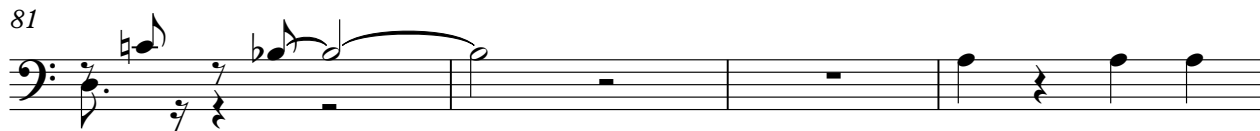

85

Roberto Carlos - Voce Nao Serve Pra Mim

Alto

♩ = 110,999908

5 3

9 3 3

13

16 3 3

20

24 3

28

32 3

37

Copyright © 1999 por LUIZ

86

Rock Organ Roberto Carlos - Voce Nao Serve Pra Mim

♩ = 110,999908

4

6

8

11

13

Copyright © 1999 por LUIZ

V.S.

Rock Organ

15

18

20

23

25

28

30

32 3

Rock

35

4

41

44

47

49

V.S.

Rock Organ

73 Rock Organ

76

78

80

86

Roberto Carlos - Voce Nao Serve Pra Mim

Lead 5 (Charang)

♩ = 110,999908

5

9

13

16

20

24

27

30

33

Copyright © 1999 por LUIZ

Lead 5 (Charang)

70

3

3

73

3

76

3

79

3

3

2

84

2

86

2

Roberto Carlos - Voce Nao Serve Pra Mim
FX 5 (Brightness)

♩ = 110,999908

Copyright © 1999 por LUIZ

43

47

51

54

59

64

70

73

77

82

86

