

Ricky Martin - La Bomba

0.0"
1.1,00
LA BOMBA Secuencia: Jorge Villamizar jeva@bigfoot.com

♩ = 100,000000

Saxo tenor

Trompeta

Trompeta

Trombon

Cortes

Percusion

Piano

Melodía

Bajo

Coros

Cuerdas

♩ = 100,000000

3

Saxo tenor

Trompeta

Percusion

5

Saxo tenor

Trompeta

Cortes

Percusion

Piano

Bajo

7

Cortes

Percussion

Piano

Bajo

9

Saxo tenor

Trompeta

Cortes

Percussion

Piano

Bajo

10

Saxo tenor

Trompeta

Cortes

Percusion

Piano

Bajo

11

Saxo tenor

Trompeta

Cortes

Percusion

Piano

Bajo

12

Saxo tenor

Trompeta

Cortes

Percusion

Piano

Bajo

13

Saxo tenor

Trompeta

Cortes

Percusion

Piano

Melodía

Bajo

14

Cortes

Percusion

Piano

Melodía

Bajo

15

Percusion

Piano

Melodía

Bajo

17

Percusion

Piano

Melodía

Bajo

18

Trompeta

Percusion

Piano

Melodía

Bajo

19

Trompeta

Percusion

Piano

Melodía

Bajo

Double bar line

20

Trompeta

Percusion

Piano

Melodía

Bajo

Double bar line

21

Percusion

Piano

Melodía

Bajo

Cuerdas

22

Cortes

Percusion

Piano

Melodía

Bajo

24

Cortes

Percusion

Piano

Melodía

Bajo

25

Cortes

Percusion

Piano

Melodía

Bajo

Coros

26

Cortes

Percusion

Piano

Melodía

Bajo

Coros

28

Cortes

Percusion

Piano

Melodía

Bajo

Coros

30

Cortes

Percussion

Piano

Melodía

Bajo

Coros

32

Saxo tenor

Trompeta

Cortes

Percusion

Piano

Melodía

Bajo

Coros

34

Saxo tenor

Trompeta

Cortes

Percusion

Piano

Bajo

35

Saxo tenor

Trompeta

Cortes

Percusion

Piano

Bajo

36

Saxo tenor

Trompeta

Cortes

Percusion

Piano

Bajo

37

Saxo tenor

Trompeta

Cortes

Percusion

Piano

Melodía

Bajo

38

Percusion

Piano

Melodía

Bajo

39

Percusion

Piano

Melodía

Bajo

41

Percusion

Piano

Melodía

Bajo

42

Trompeta

Percusion

Piano

Melodía

Bajo

43

Trompeta

Percusion

Piano

Melodía

Bajo

45

Percusion

Piano

Melodía

Bajo

Cuerdas

46

Cortes

Percusion

Piano

Melodía

Bajo

48

Cortes

Percusion

Piano

Melodía

Bajo

49

50

52

Cortes

Percusion

Piano

Melodía

Bajo

Coros

54

Percusion

Piano

Melodía

Bajo

55

Percussion

Piano

Bajo

57

Percussion

Piano

Bajo

59

Percussion

Piano

Bajo

61

Percusion

Piano

Melodía

Bajo

63

Percusion

Melodía

65

Percusion

Piano

Melodía

Bajo

Coros

67

Percusion

Piano

Melodía

Bajo

69

Percusion

Piano

Melodía

Bajo

70

Trompeta

Percusion

Piano

Melodía

Bajo

71

Trompeta

Percusion

Piano

Melodía

Bajo

72

Trompeta

Percusion

Piano

Melodía

Bajo

73

Percusion

Piano

Melodía

Bajo

Coros

Cuerdas

74

Cortes

Percusion

Piano

Melodía

Bajo

Coros

76

Cortes

Percusion

Piano

Melodía

Bajo

Coros

78

Cortes

Percusion

Piano

Melodía

Bajo

Coros

80

Cortes

Percusion

Piano

Melodía

Bajo

Coros

82

83

84

Trompeta

Trombon

Percusion

Piano

Bajo

Coros

86

Cortes

Percusion

Piano

Melodía

Bajo

Coros

88

Cortes

Percusion

Piano

Melodía

Bajo

Coros

90

Cortes

Percusion

Piano

Melodía

Bajo

Coros

92

Cortes

Percusion

Piano

Melodía

Bajo

Coros

93

Cortes

Percusion

Piano

Melodía

Bajo

Coros

Saxo tenor

Ricky Martin - La Bomba

♩ = 100,000000

Trompeta

Ricky Martin - La Bomba

♩ = 100,000000

Trompeta

Ricky Martin - La Bomba

$\text{♩} = 100,000,000$
17

21

45

73

84

85

Trombon

Ricky Martin - La Bomba

♩ = 100,000000

81

84

9

34

37

47

49

51

53

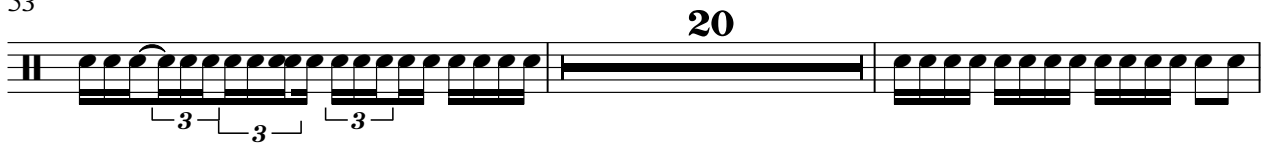

75

77

79

81

87

89

91

93

Ricky Martin - La Bomba

Percussion

♩ = 100,000000

V.S.

22

24

26

28

30

32

34

36

38

40

42

44

46

48

50

52

54

56

58

60

V.S.

62

64

66

68

70

72

74

76

78

80

82

84

86

88

90

92

93

Ricky Martin - La Bomba

Piano

$\text{♩} = 100,000000$

4

7

9

11

13

15

V.S.

Piano

17

19

21

23

25

27

29

31

33

35

37

39

Piano

41

43

45

47

49

51

53

55

57

59

61

66

68

70

72

74

76

78

80

82

84

86

88

90

92

Ricky Martin - La Bomba

Melodía

♩ = 100,000000

12

15

17

19

21

24

27

30

32

3

37

40

42

44

46

49

52

55

64

66

68

70

72

75

78

81

87

90

92

Ricky Martin - La Bomba

Bajo

♩ = 100,000000

4

8

11

14

17

20

23

26

29

32

V.S.

35

38

41

44

47

50

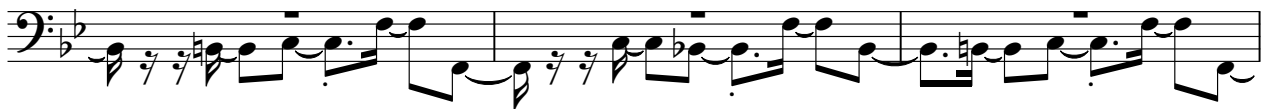

53

56

59

66

69

72

75

78

81

84

87

90

92

Ricky Martin - La Bomba

Coros

♩ = 100,000000

24

27

31 15

49

52 11

65 7

74

77

80 3

85

89

92

Cuerdas

Ricky Martin - La Bomba

♩ = 100,000000

20

22

23

46

27

74

21
