

# Roberto Carlos e Maria Bethania - Amiga

0.0"  
1.1,00  
studiovirtual@ig.com.br - http://studiovirtualmidi.cjb.net - Tel:(31)3352-7444

♩ = 67,999992      ♩ = 67,999992

Oboe

Horn in F

Trombone

Vibraphone

Harp

Jazz Guitar

Jazz Guitar

Jazz Guitar

Kora

Electric Bass

Electric Piano

Rock Organ

Synth Strings

Viola

3

Ob.

Perc.

Hp.

J. Gtr.

J. Gtr.

E. Bass

E. Piano

Syn. Str.

Vla.

studiovirtual@ig.com.br http://studiovirtualmidi.cjb.net Tel:(31) 7334

4

Ob.

Hn.

Tbn.

Perc.

J. Gtr.

J. Gtr.

E. Bass

E. Piano

Syn. Str.

Vla.

Detailed description of the musical score: The score is for a band and starts at measure 4. The Oboe (Ob.) part has a simple melody of quarter notes. The Horn (Hn.) part has a melodic line with a slur over the first two measures. The Trombone (Tbn.) part has a rhythmic accompaniment of eighth notes. The Percussion (Perc.) part has a simple drum pattern. The two Jazz Guitar (J. Gtr.) parts have complex, fast-moving lines with many sixteenth notes. The Electric Bass (E. Bass) part has a melodic line with a slur over the first two measures. The Electric Piano (E. Piano) part has a complex accompaniment with many sixteenth notes. The Synthesizer/Strings (Syn. Str.) and Viola (Vla.) parts have a complex accompaniment with many sixteenth notes.

Ob.

Hn.

Tbn.

Perc.

J. Gtr.

E. Bass

E. Piano

Syn. Str.

Vla.

6

6

6

7

Ob.

Hn.

Tbn.

Perc.

J. Gtr.

J. Gtr.

E. Bass

E. Piano

Syn. Str.

Vla.

3

6

6

6

8

Ob.

Hn.

Tbn.

Perc.

J. Gtr.

J. Gtr.

E. Bass

E. Piano

Syn. Str.

Vla.

10 ♩ = 64,000000                      ♩ = 67,999992

Ob.

Perc.

Hp.

J. Gtr.

J. Gtr.

Kora

E. Bass

E. Piano

♩ = 64,000000                      ♩ = 67,999992

Syn. Str.

Vla.

12

Perc.

J. Gtr.

J. Gtr.

Kora

E. Bass

E. Piano

14

Perc.

J. Gtr.

J. Gtr.

Kora

E. Bass

E. Piano

16

Perc.

J. Gtr.

J. Gtr.

Kora

E. Bass

E. Piano

18

Perc.

J. Gtr.

J. Gtr.

Kora

E. Bass

E. Piano

Organ

Vla.

20

Ob.

Perc.

J. Gtr.

J. Gtr.

Kora

E. Bass

E. Piano

Organ

Vla.

21

Ob.

Perc.

J. Gtr.

J. Gtr.

Kora

E. Bass

E. Piano

Vla.

22

Ob.

Perc.

J. Gtr.

J. Gtr.

Kora

E. Bass

E. Piano

Vla.

23

Ob.

Perc.

J. Gtr.

J. Gtr.

Kora

E. Bass

E. Piano

Vla.

25

Ob.

Perc.

J. Gtr.

J. Gtr.

Kora

E. Bass

E. Piano

Vla.

26

Ob.

Perc.

Hp.

J. Gtr.

J. Gtr.

E. Bass

E. Piano

Syn. Str.

Vla.

27

Perc.

Hp.

J. Gtr.

J. Gtr.

Kora

E. Bass

E. Piano

Syn. Str.

Vla.

28

Perc.

J. Gtr.

J. Gtr.

Kora

E. Bass

E. Piano

Syn. Str.

Vla.

29

Perc.

J. Gtr.

J. Gtr.

Kora

E. Bass

E. Piano

Syn. Str.

Vla.

3

31

Perc.

J. Gtr.

J. Gtr.

Kora

E. Bass

E. Piano

Syn. Str.

Vla.

32

Perc.

J. Gtr.

J. Gtr.

Kora

E. Bass

E. Piano

Syn. Str.

Vla.

33

Perc.

Vib.

J. Gtr.

J. Gtr.

Kora

E. Bass

E. Piano

Syn. Str.

Vla.

34

Perc. Vib. Hp. J. Gtr. J. Gtr. E. Bass E. Piano Syn. Str. Vla.

Detailed description of the musical score: The score is for measures 34-37. The Percussion part features a complex rhythmic pattern with various note values and rests. The Vibraphone part has sparse notes with rests. The Harp part is mostly silent, with a triplet of notes in measure 37. The J. Gtr. (Jazz Guitar) part consists of two staves: the upper staff plays chords and the lower staff plays a melodic line. The E. Bass part plays a simple bass line. The E. Piano part has a few chords. The Syn. Str. (Synthesizer Strings) part has a few notes. The Vla. (Viola) part plays a melodic line.

35

Ob.

Perc.

Vib.

Hp.

J. Gtr.

J. Gtr.

Kora

E. Bass

E. Piano

Syn. Str.

Vla.

36

Ob.

Perc.

J. Gtr.

J. Gtr.

Kora

E. Bass

E. Piano

Syn. Str.

Vla.

37

Ob.

Perc.

J. Gtr.

J. Gtr.

Kora

E. Bass

E. Piano

Syn. Str.

Vla.

3

39

Ob.

Perc.

J. Gtr.

J. Gtr.

Kora

E. Bass

E. Piano

Syn. Str.

Vla.

40

Ob.

Perc.

J. Gtr.

J. Gtr.

Kora

E. Bass

E. Piano

Syn. Str.

Vla.

41  $\text{♩} = 64,000000$

Ob.

Perc.

Hp.

J. Gtr.

J. Gtr.

Kora

E. Bass

E. Piano

$\text{♩} = 64,000000$

Syn. Str.

Vla.

43 ♩ = 67,999992

Ob.

Perc.

J. Gtr.

J. Gtr.

Kora

E. Bass

E. Piano

Vla.

♩ = 67,999992

45

Perc.

J. Gtr.

J. Gtr.

Kora

E. Bass

E. Piano

Vla.

46 Perc. J. Gtr. J. Gtr. Kora E. Bass E. Piano Vla.

48

Hn.

Perc.

J. Gtr.

J. Gtr.

J. Gtr.

Kora

E. Bass

E. Piano

Vla.

3

50

Hn.

Tbn.

Perc.

J. Gtr.

J. Gtr.

J. Gtr.

Kora

E. Bass

E. Piano

Organ

Vla.

3

52

Tbn. 8

Perc.

J. Gtr.

J. Gtr.

Kora

E. Bass

E. Piano

Organ

Vla.  $\text{p}$

53

Tbn.

Perc.

J. Gtr.

J. Gtr.

Kora

E. Bass

E. Piano

Vla.

Detailed description of the musical score: The score is for a jazz ensemble. It consists of seven staves. The top staff is for Tbn. (Tuba) in bass clef, starting with a rest and followed by notes with a flat. The Perc. (Percussion) staff shows a complex rhythmic pattern with 'x' marks above the staff and notes below. The first J. Gtr. (Jazz Guitar) staff is in treble clef with a key signature of two flats, playing a series of chords. The second J. Gtr. staff is in treble clef, mostly silent with some notes at the end. The Kora staff is in treble clef with a key signature of two flats, playing a melodic line. The E. Bass (Electric Bass) staff is in bass clef, playing a simple bass line. The E. Piano (Electric Piano) staff is in grand staff (treble and bass clefs), playing chords and single notes. The Vla. (Violoncello) staff is in bass clef, playing chords.

54

Ob.

Tbn.

Perc.

J. Gtr.

J. Gtr.

Kora

E. Bass

E. Piano

Vla.

55

Ob.

Tbn.

Perc.

J. Gtr.

J. Gtr.

Kora

E. Bass

E. Piano

Vla.

57

Ob.

Hn.

Tbn.

Perc.

J. Gtr.

J. Gtr.

J. Gtr.

Kora

E. Bass

E. Piano

Vla.

Detailed description of the musical score: The score is for page 40, starting at measure 57. It features ten staves. The Oboe (Ob.) part begins with a quarter rest followed by a quarter note G4, then a quarter note A4, and a half note B4. The Horn (Hn.) part has a quarter rest, then a quarter note G4, and a half note A4. The Trombone (Tbn.) part has a whole rest. The Percussion (Perc.) part has a complex rhythmic pattern with various notes and rests. The three Jazz Guitar (J. Gtr.) parts have different textures: the first has a tremolo-like pattern, the second has a block-chord pattern, and the third has a sparse, rhythmic pattern. The Kora part has a melodic line with a quarter note G4, a quarter note A4, and a half note B4. The Electric Bass (E. Bass) part has a melodic line with a quarter note G3, a quarter note A3, and a half note B3. The Electric Piano (E. Piano) part has a melodic line with a quarter note G4, a quarter note A4, and a half note B4. The Viola (Vla.) part has a whole rest.

58

Ob.

Hn.

Tbn.

Perc.

Hp.

J. Gtr.

J. Gtr.

J. Gtr.

E. Bass

E. Piano

Syn. Str.

Vla.

Detailed description of the musical score: The score is for page 41, starting at measure 58. It features a variety of instruments. The Oboe (Ob.) part has a few notes. The Horn (Hn.) and Trombone (Tbn.) parts play chords and rhythmic patterns. The Percussion (Perc.) part has a complex rhythmic pattern with many 'x' marks. The Harp (Hp.) part has a melodic line with triplets. The three parts of Jazz Guitar (J. Gtr.) have different textures, including chords and arpeggios. The Electric Bass (E. Bass) part has a simple line. The Electric Piano (E. Piano) part has chords. The Synthesizer (Syn. Str.) part has a melodic line. The Viola (Vla.) part has a melodic line with triplets.

59

Hn.

Tbn.

Perc.

Hp.

J. Gtr.

J. Gtr.

Kora

E. Bass

E. Piano

Syn. Str.

Vla.

60

Hn.

Tbn.

Perc.

J. Gtr.

J. Gtr.

Kora

E. Bass

E. Piano

Syn. Str.

Vla.

3

61

Hn.

Tbn.

Perc.

J. Gtr.

J. Gtr.

Kora

E. Bass

E. Piano

Syn. Str.

Vla.

3

63

Hn.

Tbn.

Perc.

J. Gtr.

J. Gtr.

Kora

E. Bass

E. Piano

Syn. Str.

Vla.

65

Hn.

Perc.

Vib.

J. Gtr.

J. Gtr.

Kora

E. Bass

E. Piano

Syn. Str.

Vla.

66

Hn.

Tbn.

Perc.

Vib.

Hp.

J. Gtr.

J. Gtr.

E. Bass

E. Piano

Syn. Str.

Vla.

3 3 6 3

67

Ob.

Hn.

Tbn.

Perc.

Vib.

Hp.

J. Gtr.

J. Gtr.

Kora

E. Bass

E. Piano

Syn. Str.

Vla.

68

Ob.

Hn.

Tbn.

Perc.

J. Gtr.

J. Gtr.

Kora

E. Bass

E. Piano

Syn. Str.

Vla.

69

Ob.

Hn.

Tbn.

Perc.

J. Gtr.

J. Gtr.

Kora

E. Bass

E. Piano

Syn. Str.

Vla.

3

71

Ob.

Hn.

Tbn.

Perc.

J. Gtr.

J. Gtr.

Kora

E. Bass

E. Piano

Syn. Str.

Vla.

72

Ob.

Hn.

Perc.

J. Gtr.

J. Gtr.

Kora

E. Bass

E. Piano

Syn. Str.

Vla.

73

Ob.

Hn.

Perc.

Hp.

J. Gtr.

Kora

E. Bass

E. Piano

Syn. Str.

Vla.

76

Ob.

Perc.

J. Gtr.

J. Gtr.

J. Gtr.

Kora

E. Bass

E. Piano

Organ

Vla.

77

Ob.

Perc.

J. Gtr.

J. Gtr.

J. Gtr.

Kora

E. Bass

E. Piano

Vla.

78

Ob.

Perc.

J. Gtr.

J. Gtr.

J. Gtr.

Kora

E. Bass

E. Piano

Vla.

79 ♩ = 67,000031 ♩ = 65,999992 ♩ = 64,999900 ♩ = 62,999996

Ob.

Perc.

J. Gtr.

J. Gtr.

J. Gtr.

Kora

E. Bass

E. Piano

Vla.

♩ = 67,000031 ♩ = 65,999992 ♩ = 64,999900 ♩ = 62,999996

81 ♩ = 61,999996

Hp.

Kora

E. Piano

6

82 ♩ = 60,999973 ♩ = 60,000000 ♩ = 60,000000 ♩ = 59,000008 ♩ = 59,000008 ♩ = 57,999985 ♩ = 57,999985

Kora

E. Piano

Syn. Str.

Vla.

3

84  $\text{♩} = 56,999976,999977$   $\text{♩} = 54,00000004$   $\text{♩} = 50,000000$   $\text{♩} = 40,000000$

Tbn.

Hp.

J. Gtr.

Kora

E. Bass

E. Piano

studiovirtual@ig.com.br

Syn. Str.

Vla.

86

Tbn.

Hp.

J. Gtr.

E. Bass

E. Piano

Syn. Str.

Vla.

http://studiovirtualmidi.cjb.net Tel: (416) 675-0100 www.virtualmidi.cjb.net Tel: (416) 3352

Roberto Carlos e Maria Bethania - Amiga

Oboe

♩ = 67,999992 ♩ = 67,999992

7

♩ = 64,000000 ♩ = 67,999992

18

24

37

41

♩ = 64,000000 ♩ = 67,999992

50

57

69

73

♩ = 67,000031 ♩ = 67,999992

2

Oboe

♩ = 67,000000 ♩ = 65,000000 ♩ = 64,000000 ♩ = 62,000000

76

81 ♩ = 61,999996 ♩ = 60,000000 ♩ = 60,000000 ♩ = 57,999996 ♩ = 57,000000 ♩ = 40,000000

Horn in F

Roberto Carlos e Maria Bethania - Amiga

♩ = 67,999992 ♩ = 67,999992

2

7

♩ = 64,000000 ♩ = 67,999992

7

18

♩ = 64,000000 ♩ = 67,999992

23

6

50

5

59

64

69

74

♩ = 67,000031 ♩ = 67,999992 ♩ = 67,000000 ♩ = 62,999996

4

81

♩ = 61,999996 ♩ = 60,999999 ♩ = 760,000000 ♩ = 57,999999 ♩ = 700,000000 ♩ = 40,000000

4

# Roberto Carlos e Maria Bethania - Amiga

## Percussion

♩ = 67,999992 ♩ = 67,999992

V.S.

Percussion

30

32

34

36

38

40

42

45

47

49

Percussion

51

53

55

57

59

61

63

65

67

69

V.S.

Percussion

71

73

$\text{♩} = 67,000031$

75

$\text{♩} = 67,999992$

77

79

$\text{♩} = 67,000031$   $\text{♩} = 65,999992$   $\text{♩} = 64,999992$   $\text{♩} = 64,000000$   $\text{♩} = 62,999996$

81

$\text{♩} = 61,999996$   $\text{♩} = 60,999997$   $\text{♩} = 60,000000$   $\text{♩} = 59,999999$   $\text{♩} = 57,999999$   $\text{♩} = 57,000000$   $\text{♩} = 40,000000$

**4**

2

Harp

81  $\text{♩} = 61,999996$   $\text{♩} = 60,999999736,00000000087,9999999$

6

84  $\text{♩} = 56,9999997024,000000000 = 40,000000$

2

2

♩ = 67,999992 ♩ = 67,999992      ♩ = 64,000000 ♩ = 67,999992

8 7

18      ♩ = 64,000000 ♩ = 67,999992

23 6

50      ♩ = 67,000031

6 15

75      ♩ = 67,999992      ♩ = 67,000000 ♩ = 62,999996

81      ♩ = 61,999996 ♩ = 60,000000 ♩ = 40,000000

2

♩ = 67,999992 ♩ = 67,999992

5

7

9 ♩ = 64,000000

11 ♩ = 67,999992

13

15

17

19

21

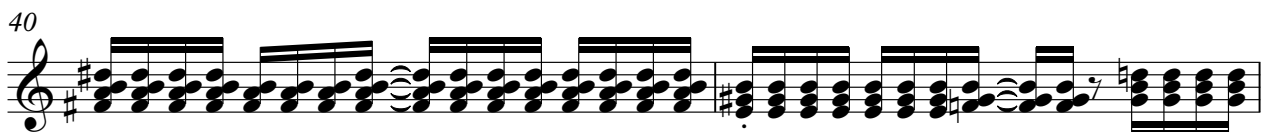
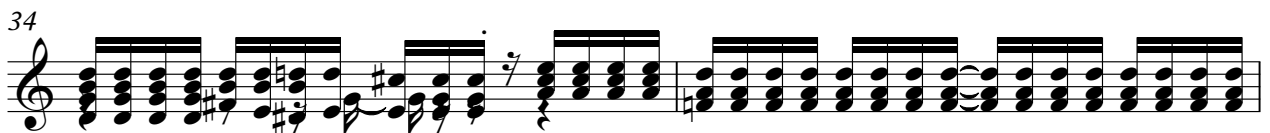
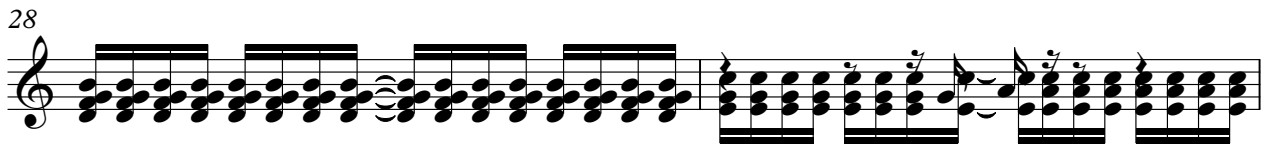
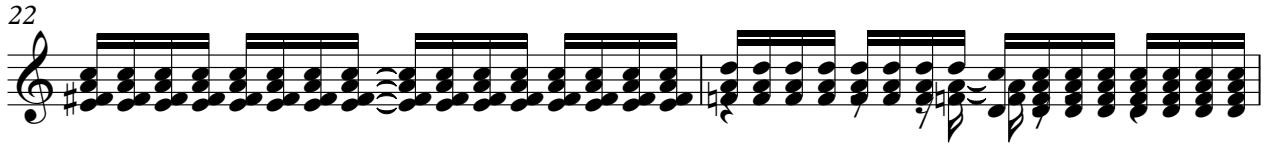

42 ♩ = 64,000000 ♩ = 67,999992

V.S.

62

64

66

68

70

72

74 ♩ = 67,000031                      ♩ = 67,999992

76

78

79 ♩ = 67,000031   ♩ = 65,999992   ♩ = 64,999992   ♩ = 64,000000   ♩ = 62,999996

♩ = 67,999992 ♩ = 67,999992

7 ♩ = 64,000000 ♩ = 67,999992

12

17

22

26

28

30

32

34

36

38

40

♩ = 64,000000    ♩ = 67,999992

45

50

55

59

61

63

65

Roberto Carlos e Maria Bethania - Amiga

Kora

♩ = 67,999992 ♩ = 67,999992 ♩ = 64,000000 ♩ = 67,999992

8

13

17

21

25

29

33

38

40

♩ = 64,000000

43 ♩ = 67,999992

47

50

54

58

62

67

71

♩ = 67,000031

75 ♩ = 67,999992

78

♩ = 67,000031 ♩ = 65,999999 ♩ = 64,000026 ♩ = 60,0000996

81  $\text{♩} = 61,999996$  Kora 3  
 $\text{♩} = 60,999973$   $\text{♩} = 60,000000$   $\text{♩} = 60,500000$   $\text{♩} = 59,500000$   $\text{♩} = 59,999985$

84  $\text{♩} = 56,999977$   $\text{♩} = 56,999977$   $\text{♩} = 54,500000$   $\text{♩} = 54,500000$   $\text{♩} = 40,000000$  **3**

Roberto Carlos e Maria Bethania - Amiga

Electric Bass

♩ = 67,999992 ♩ = 67,999992

6

♩ = 64,000000

11 ♩ = 67,999992

18

24

28

32

36

40

♩ = 64,000000 ♩ = 67,999992

45

V.S.

50

56

60

64

68

71

♩ = 67,000031

75 ♩ = 67,999992

♩ = 67,60999900 ♩ = 62,999996

81 ♩ = 61,999996 ♩ = 60,999990 ♩ = 59,999984 ♩ = 58,999978 ♩ = 57,999972 ♩ = 56,999966 ♩ = 55,999960 ♩ = 54,999954 ♩ = 53,999948 ♩ = 52,999942 ♩ = 51,999936 ♩ = 50,999930 ♩ = 49,999924 ♩ = 48,999918 ♩ = 47,999912 ♩ = 46,999906 ♩ = 45,999900 ♩ = 44,999894 ♩ = 43,999888 ♩ = 42,999882 ♩ = 41,999876 ♩ = 40,999870

2

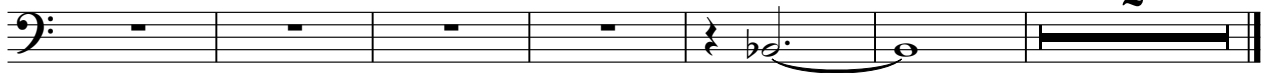

♩ = 67,999992 ♩ = 67,999992

studiovirtual@ig.com.br http://studiovirtualmidi.cjb.net Tel:(31)374424

♩ = 64,000000 ♩ = 67,999992

27

32

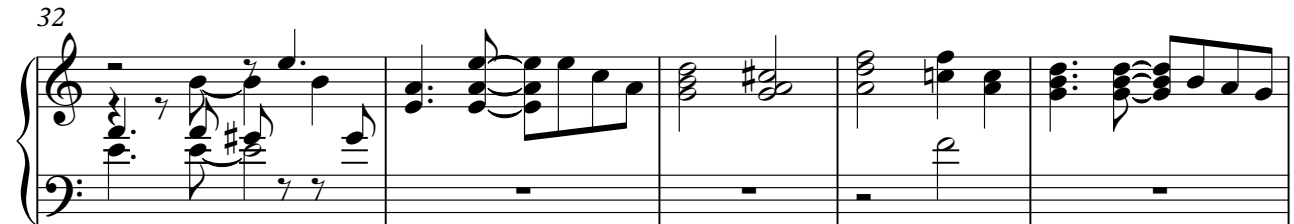

37

41

$\text{♩} = 64,000000$   $\text{♩} = 67,999992$

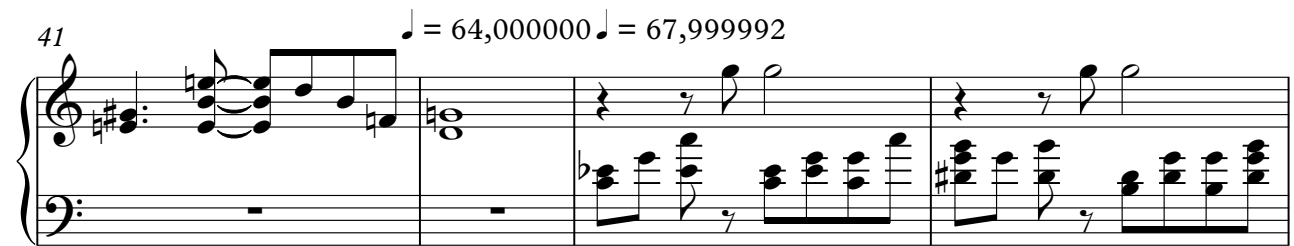

45

49

54

59

64

69

73

$\text{♩} = 67,000031$        $\text{♩} = 67,999992$

77

$\text{♩} = 67,000000$     $\text{♩} = 67,000000$     $\text{♩} = 67,000000$     $\text{♩} = 67,000000$     $\text{♩} = 67,999996$

4

Electric Piano

81 ♩ = 61,999996    ♩ = 60,999996 ♩ = 73,000000 ♩ = 59,000000 ♩ = 57,000000 ♩ = 55,999996 ♩ = 57,000000 ♩ = 54,000004

85 ♩ = 50,000000 ♩ = 40,000000

studiovirtual@ig.com.br studiovirtual (41) 3352-1100 virtualmidi.cjb.net

Tel: (41) 3352

Rock Organ

Roberto Carlos e Maria Bethania - Amiga

♪ = 67,999992 ♪ = 67,999992 ♪ = 64,000000 ♪ = 67,999992

8 7

18 ♪ = 64,000000 ♪ = 67,999992

22 7

50 ♪ = 67,000031

22

75 ♪ = 67,999992 ♪ = 67,000000 ♪ = 61,999996

3

82 ♪ = 60,000000 ♪ = 60,000000 ♪ = 57,999985 ♪ = 54,000000 ♪ = 40,000000

4

# Roberto Carlos e Maria Bethania - Amiga

Viola

♩ = 67,999992 ♩ = 67,999992

7

18

23

30

34

39

♩ = 64,000000

43

50

55

6

7

3

3

V.S.

2  
58

Viola

60

66

69

74

♩ = 67,000031    ♩ = 67,999992

79

♩ = 65,999992    ♩ = 62,999996    ♩ = 60,999973  
 ♩ = 67,000031    ♩ = 64,000000    ♩ = 60,999973

♩ = 64,999992    ♩ = 61,999996    ♩ = 60,000000

83

♩ = 59,000000    ♩ = 59,000000    ♩ = 57,999999    ♩ = 56,999999    ♩ = 54,000000    ♩ = 51,000000    ♩ = 40,000000