

Roberto e Meirinho - A Noite Do Nosso Amor

$\text{♩} = 150,000000$

Baroque Trumpet

Percussion

Kora

Electric Bass

$\text{♩} = 150,000000$

Viola

5

Bar. Tpt.

Perc.

Kora

E. Bass

Vla.

9

Bar. Tpt.
Perc.
Kora
E. Bass
Vla.

13

Bar. Tpt.
Perc.
Kora
E. Bass
Vla.

17

Perc. Kora E. Bass

21

Bar. Tpt. Perc. Kora E. Bass Vla.

25

Perc. Kora E. Bass

29

Bar. Tpt.

Perc.

Kora

E. Bass

Vla.

33

Perc.

Kora

E. Bass

37

Bar. Tpt.

Perc.

Kora

E. Bass

Vla.

41

Perc.

Kora

E. Bass

45

Bar. Tpt.

Perc.

Kora

E. Bass

Vla.

49

Perc.

Kora

E. Bass

53

Bar. Tpt.

Perc.

Kora

E. Bass

Vla.

57

Perc.

Kora

E. Bass

61

Bar. Tpt.

Perc.

Kora

E. Bass

Vla.

65

Perc.

Kora

E. Bass

69

Bar. Tpt.
Perc.
Kora
E. Bass
Vla.

73

Perc.
Kora
E. Bass

77

Bar. Tpt.

Perc.

Kora

E. Bass

Vla.

81

Bar. Tpt.

Perc.

Kora

E. Bass

Vla.

85

Bar. Tpt.

Perc.

Kora

E. Bass

Vla.

89

Bar. Tpt.

Perc.

Kora

E. Bass

Vla.

93

Perc. Kora E. Bass

97

Bar. Tpt. Perc. Kora E. Bass Vla.

101

Perc. Kora E. Bass

105

Bar. Tpt.

Perc.

Kora

E. Bass

Vla.

109

Perc.

Kora

E. Bass

113

Bar. Tpt.

Perc.

Kora

E. Bass

Vla.

117

Perc.

Kora

E. Bass

121

Bar. Tpt.

Perc.

Kora

E. Bass

Vla.

125

Perc.

Kora

E. Bass

129

Bar. Tpt.

Perc.

Kora

E. Bass

Vla.

133

Perc.

Kora

E. Bass

137

Bar. Tpt.

Perc.

Kora

E. Bass

Vla.

141

Perc.

Kora

E. Bass

145

Bar. Tpt.
Perc.
Kora
E. Bass
Vla.

149

Perc.
Kora
E. Bass

153

Bar. Tpt.

Perc.

Kora

E. Bass

Vla.

157

Bar. Tpt.

Perc.

Kora

E. Bass

Vla.

160

Bar. Tpt.

Perc.

Kora

E. Bass

Vla.

Baroque Trumpet

Roberto e Meirinho - A Noite Do Nosso Amor

♩ = 150,000000

9

21

38

53

63

77

85

97

107

121

5

130

5

140

5

5

154

2

159

2

Roberto e Meirinho - A Noite Do Nosso Amor

Percussion

♩ = 150,000000

V.S.

Percussion

51

56

61

66

71

76

81

86

91

96

4

Percussion

151

156

160

Roberto e Meirinho - A Noite Do Nosso Amor

Kora

♩ = 150,000000

V.S.

102

107

112

117

122

127

132

137

142

147

Electric Bass

Roberto e Meirinho - A Noite Do Nosso Amor

♩ = 150,000000

11

21

31

42

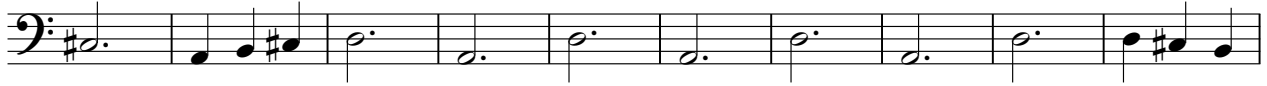

52

63

74

84

95

V.S.

105

116

126

136

147

156

Roberto e Meirinho - A Noite Do Nosso Amor

Viola

♩ = 150,000000

8

15

31

47

61

70

81

89

105

