

# Roberto Leal - Bate o Pe

0.6"  
2.1,00  
intro sanfona

♩ = 94,999992

- Percussion**: A snare drum part with a rhythmic pattern of quarter notes and rests.
- standard**: A standard guitar part, currently silent.
- Percussion**: A second percussion part, possibly a conga, with a similar rhythmic pattern.
- Percussion**: A third percussion part, possibly a bongo, with a rhythmic pattern of eighth notes.
- Percussion**: A fourth percussion part, possibly a triangle, with a rhythmic pattern of eighth notes.
- Tambourine**: A tambourine part with a rhythmic pattern of eighth notes.

The bottom section includes:

- gt. steel**: A steel guitar part in treble clef, playing a melodic line with chords.
- gt. over**: An over guitar part, currently silent.
- bass**: A bass guitar part in bass clef, playing a rhythmic line with chords.
- accordion**: An accordion part in treble clef, playing a melodic line with chords.
- accordion**: A second accordion part in treble clef, playing a rhythmic line with chords.

The tempo is marked as ♩ = 94,999992. The score is in 4/4 time, with a key signature of one flat (B-flat).

6

10

14

21.0"  
18.1,00  
refro

18

22

31.2"  
26.1,00  
refro

26

30

41.4"  
34.1,00  
Fui a festa

34

- standard**: Standard guitar part in treble clef, playing a melodic line.
- Perc.**: Percussion part 1 in treble clef, playing a rhythmic pattern.
- Perc.**: Percussion part 2 in treble clef, playing a rhythmic pattern with 'x' marks for cymbals.
- Perc.**: Percussion part 3 in treble clef, playing a rhythmic pattern with diamond symbols.
- Perc.**: Percussion part 4 in treble clef, playing a rhythmic pattern.
- Tri.**: Triangle part in treble clef, playing a rhythmic pattern.
- Tamb.**: Tambourine part in treble clef, playing a rhythmic pattern.
- gt. steel**: Guitar steel part in treble clef, playing chords and melodic fragments.
- bass**: Bass part in bass clef, playing a rhythmic pattern.
- accordion**: Accordion part in grand staff (treble and bass clefs), playing a complex melodic and harmonic line.

38

42

46

1'01.9"  
50.1,00  
refro

50

54

1'12.1"  
58.1.00  
refro

58

62

1'22.3"  
66.1,00  
Cantando

66

70

74

78

1'42.7"  
82.1,00  
refro

82

86

1'52.9"  
90.1,00  
refro

90

The musical score consists of the following parts:

- gt. over (Overhead Guitar):** Features a melodic line with long notes and rests.

94

2'03.1"  
98.1,00  
solo sanfona

98

Perc.

standard

Perc.

Perc.

Perc.

Perc.

Tri.

Tamb.

gt. steel

bass

accordion

accordion

102

Perc.

standard

Perc.

Perc.

Perc.

Perc.

Tri.

Tamb.

gt. steel

gt. over

bass

accordion

accordion

2'13.4"  
106.1,00  
solo gt. over

106

110

112

Percussion

Roberto Leal - Bate o Pe

♩ = 94,999992

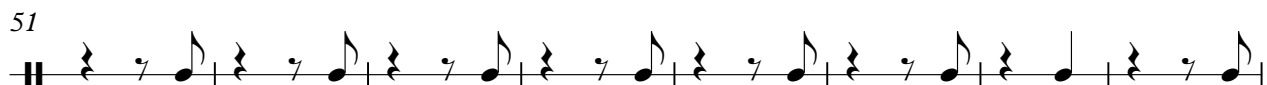
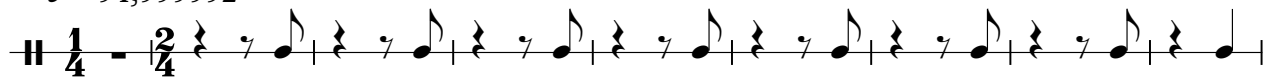

standard

# Roberto Leal - Bate o Pe

♩ = 94,999992

7 14

27 6

40 14 6

65

73 14 6

97 6 8

Percussion

Roberto Leal - Bate o Pe

♩ = 94,999992

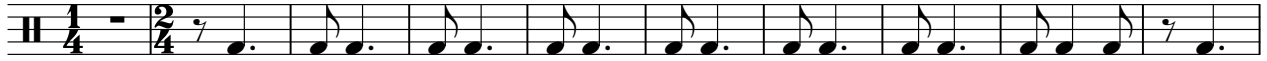

11

21

31

40

49

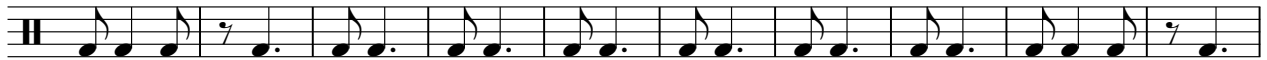

59

68

77

87

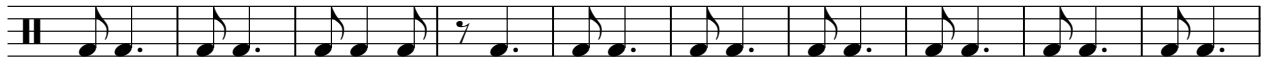

V.S.

2

Percussion

97

106

Percussion

Roberto Leal - Bate o Pe

♩ = 94,999992

10

19

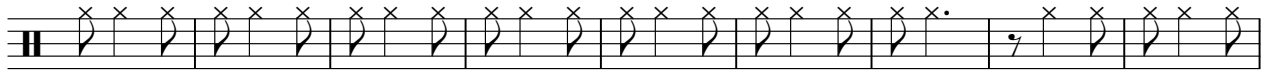

28

37

46

55

64

73

82

V.S.

2

### Percussion

91

100

108

Percussion

Roberto Leal - Bate o Pe

♩ = 94,999992

12

23

34

45

56

67

78

89

98

2

Percussion

106

Percussion

Roberto Leal - Bate o Pe

♩ = 94,999992

9

17

25

33

41

49

57

65

73

V.S.

81

89

97

105

110

Triangle

Roberto Leal - Bate o Pe

♩ = 94,999992

7

12

17

22

27

32

37

42

47

V.S.

2

# Triangle

52

57

62

67

72

77

82

87

92

97

Triangle

102

107

111

Tambourine

Roberto Leal - Bate o Pe

♩ = 94,999992

V.S.

Tambourine

81

89

97

105

110

Roberto Leal - Bate o Pe

gt. steel

♩ = 94,999992

V.S.

Roberto Leal - Bate o Pe

gt. over

♩ = 94,999992

7

14

8

29

24

60

24

91

7

106

3

110

Roberto Leal - Bate o Pe

bass

♩ = 94,999992

V.S.

2

bass

90

98

106

accordion

# Roberto Leal - Bate o Pe

♩ = 94,999992

8

88

100

104

9

# Roberto Leal - Bate o Pe

accordion

♩ = 94,999992

V.S.

47

53

58

63

69

75

81

87

93

98

103

3

108

111