

# Roberto Leal - Verde Vinho

♩ = 85, 90, 100, 110, 120

Percussion

standard

Percussion

Percussion

gt. steel

gt. steel

bass

accordion

♩ = 85, 90, 100, 110, 120

str. 1

9.8"  
8.1.00  
Ninguim na rua

6

11

25.4"  
19.1,00  
Nro exitei

16

Perc.

Perc.

Perc.

gt. steel

gt. steel

bass

accordion

3

33.8"  
25.1,00  
Estando

22

Perc.

standard

Perc.

Perc.

gt. steel

gt. steel

bass

accordion

6

3

3

26

Perc.

Perc.

Perc.

gt. steel

gt. steel

bass

accordion

6

31

Perc.

Perc.

Perc.

gt. steel

gt. steel

bass

accordion

3

49.4"
36.1,00
E um homem

37

Perc.

Perc.

Perc.

gt. steel

gt. steel

bass

accordion

58.5"  
42.2,00  
refirro

41

Perc.

standard

Perc.

Perc.

gt. steel

gt. steel

bass

accordion

str. 1

47

Perc. 

Perc. 

Perc. 

gt. steel 

bass 

accordion 

str. 1 

53

Perc. 

Perc. 

Perc. 

gt. steel 

bass 

accordion 

str. 1 

58

Perc.

standard

Perc.

Perc.

gt. steel

bass

accordion

str. 1

63

Perc.

Perc.

Perc.

gt. steel

bass

accordion

str. 1

68

Perc.

Perc.

Perc.

gt. steel

bass

accordion

str. 1

72

1'45.8"  
76.1,00  
Falou-me

Perc.

standard

Perc.

Perc.

gt. steel

gt. steel

bass

accordion

str. 1

77

Perc.

Perc.

Perc.

gt. steel

gt. steel

bass

accordion

6

82

2'01.4"
87.1,00
Amando

Perc.

Perc.

Perc.

gt. steel

gt. steel

bass

accordion

3

88

Perc.

Perc.

Perc.

gt. steel

gt. steel

bass

accordion

92

Perc.

standard

Perc.

Perc.

gt. steel

gt. steel

bass

accordion

98

Perc.

Perc.

Perc.

gt. steel

gt. steel

bass

accordion

104

Perc.

Perc.

Perc.

gt. steel

gt. steel

bass

accordion

108

113

Perc. Perc. Perc. gt. steel bass accordion str. 1

119

Perc. Perc. Perc. gt. steel bass accordion str. 1

124

Perc.

standard

Perc.

Perc.

gt. steel

bass

accordion

str. 1

130

Perc.

Perc.

Perc.

gt. steel

bass

accordion

str. 1

135

Perc.

Perc.

Perc.

gt. steel

bass

accordion

str. 1

140

Perc.

Perc.

Perc.

gt. steel

gt. steel

bass

accordion

str. 1

144

150

Perc.

Perc.

Perc.

gt. steel

bass

accordion

str. 1

155

Perc.

Perc.

Perc.

gt. steel

bass

accordion

str. 1

160

Perc.

standard

Perc.

Perc.

gt. steel

bass

accordion

str. 1

165

Perc.

Perc.

Perc.

gt. steel

bass

accordion

str. 1

170

Perc. Perc. Perc. gt. steel bass accordion str. 1

174

Perc. standard Perc. Perc. gt. steel gt. steel bass accordion str. 1

Percussion

Roberto Leal - Verde Vinho

♩ = 85,85,046046

12

23

34

45

56

67

78

89

100

V.S.

111

122

133

144

155

166

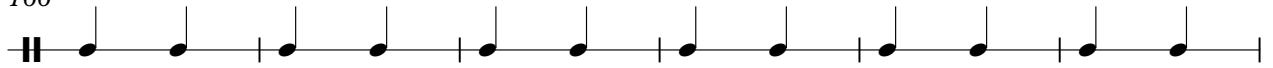

172

standard

# Roberto Leal - Verde Vinho

♩ = 85,000046 ♩ = 85,000046

7 16 16

7 16 16

42 15 17

42 15 17

77 16 16 15

77 16 16 15

126 17 15

126 17 15

160 15 2

160 15 2

Percussion

Roberto Leal - Verde Vinho

♩ = 85, 85, 046046

10

18

26

34

42

50

58

66

74

V.S.

82

90

98

106

114

122

130

138

146

154

162

170

Percussion

Roberto Leal - Verde Vinho

♩ = 85 (85) 00046

II  $\frac{2}{4}$  - 7

9

17

25

33

41

49

57

65

73

V.S.

81

89

97

105

113

121

129

137

145

153

161

169

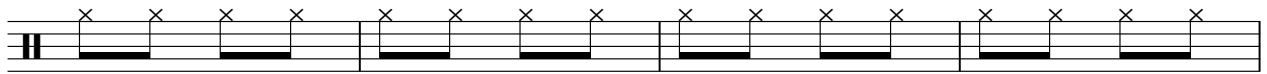

173

# Roberto Leal - Verde Vinho

gt. steel

♩ = 85 065000046

2

gt. steel

106

110

143

# Roberto Leal - Verde Vinho

gt. steel

♩ = 85, 85, 046046

8

15

22

29

37

44

52

59

67

V.S.

74

81

88

95

102

109

117

124

132

139

146

154

161

169

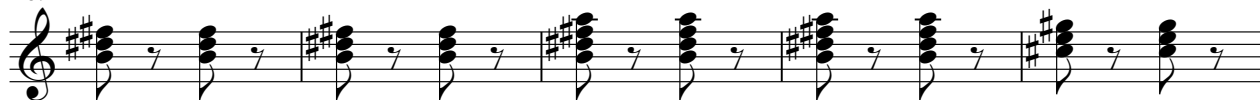

174

# Roberto Leal - Verde Vinho

bass

♩ = 85 0 8 5 0 4 6

8

15

22

29

36

43

51

58

66

V.S.

73

80

87

94

101

108

115

122

129

136

143

150

157

164

171

# Roberto Leal - Verde Vinho

accordion

♩ = 85,000000046

8

15

22

30

37

45

V.S.

50

55

60

65

69

73

78

85

92

100

107

114

119

124

129

V.S.

133

137

141

146

151

156

161

166

171

174

Roberto Leal - Verde Vinho

str. 1

$\text{♩} = 85,000046$   $\text{♩} = 85,000046$

**41**

49

59

70 **34**

110

120 (b)

130

140

150

160

V.S.

2

str. 1

169

