

# Roberto Menescal - A Volta

0.0"  
1.1.00  
"A Volta" by Roberto Menescal e Ronaldo Belfscoli - Arrangement MIDI by Ed Pupone - Sro Paulo-SP/ Brazil - Email : evpupo@altavista.net  
♩ = 130,000137

Musical score for the first system of 'A Volta'. The score is in 4/4 time and features the following instruments: Flute, Alto Saxophone, Harmonica, Trombone (two parts), Tuba, Percussion, Vibraphone, Kora (two parts), Acoustic Bass, Synth Brass, Pad 5 (Bowed), and Violoncello. The tempo is marked as ♩ = 130,000137. The Flute and Alto Saxophone parts are highly melodic and complex, while the Trombone and Tuba parts provide a strong harmonic foundation. The Percussion part is active, and the Vibraphone and Kora parts add texture. The Acoustic Bass and Synth Brass parts provide a steady bass line. The Pad 5 (Bowed) part is silent. The Violoncello part is also silent.

14

Fl.

Harm.

Perc.

Kora

A. Bass

Vc.

20

Fl.

Harm.

Tbn.

Perc.

Kora

Kora

A. Bass

Pad 5

Vc.

26

Fl.

Tbn.

Perc.

Kora

A. Bass

Pad 5

Vc.

32

Fl.

Tbn.

Perc.

Kora

Kora

A. Bass

Pad 5

Vc.

38

Fl.  
Tbn.  
Tbn.  
Perc.  
Vib.  
Kora  
Kora  
A. Bass  
Pad 5

44

Fl.  
Tbn.  
Tbn.  
Perc.  
Vib.  
Kora  
A. Bass  
Pad 5

50

Fl.  
Alto Sax.  
Tbn.  
Tba.  
Perc.  
Vib.  
Kora  
Kora  
A. Bass  
Syn. Br.  
Pad 5

55

Fl.  
Alto Sax.  
Tbn.  
Tba.  
Perc.  
Kora  
Kora  
A. Bass  
Syn. Br.

59

Fl.  
Alto Sax.  
Tbn.  
Tbn.  
Tba.  
Perc.  
Vib.  
Kora  
A. Bass  
Syn. Br.  
Pad 5

64

Alto Sax.  
Tbn.  
Tbn.  
Perc.  
Vib.  
Kora  
A. Bass  
Syn. Br.  
Pad 5

69

Fl.  
Alto Sax.  
Tbn.  
Tbn.  
Perc.  
Vib.  
Kora  
A. Bass  
Syn. Br.  
Pad 5

76

Fl.  
Tbn.  
Tbn.  
Perc.  
Vib.  
Kora  
A. Bass  
Pad 5

82

Fl.

Tbn.

Tbn.

Perc.

Vib.

Kora

A. Bass

Pad 5

88

Fl.

Tbn.

Tba.

Perc.

Vib.

Kora

A. Bass

Syn. Br.

Pad 5

93

Fl.  
Tbn.  
Tbn.  
Tba.  
Perc.  
Kora  
A. Bass  
Syn. Br.

98

Fl.  
Tbn.  
Tbn.  
Tba.  
Perc.  
Vib.  
Kora  
A. Bass  
Syn. Br.  
Pad 5

103

Tbn. (Two staves)  
Perc.  
Vib.  
Kora  
A. Bass  
Syn. Br.  
Pad 5

106

Tbn. (Two staves)  
Perc.  
Vib.  
Kora  
A. Bass  
Syn. Br.  
Pad 5

Flute

Roberto Menescal - A Volta

♩ = 130,000137

7

13 **4**

23 **8**

35 **4**

44 **7**

56

62 **12**

78 **7**

2

Flute

90

95

12

Alto Saxophone Roberto Menescal - A Volta

♩ = 130,000137 **53**

58 **2**

65

70 **38**

Harmonica

Roberto Menescal - A Volta

$\text{♩} = 130,000137$

**6**

**10**

**15**

**3**

**20**

**88**

Trombone

Roberto Menescal - A Volta

♩ = 130,000137

6

18

28

33

40

46

54

60

69

77

Detailed description of the musical score: The score is written for Trombone in 4/4 time. It begins with a tempo marking of ♩ = 130,000137. The first staff (measures 1-5) features a melodic line with slurs and ties. Measure 6 contains a whole rest. Measure 18 has a double bar line and a fermata. Measure 28 is a whole rest. Measure 33 starts with a series of chords. Measure 40 continues with chords and a melodic line. Measure 46 has a double bar line and a fermata. Measure 54 continues with chords and a melodic line. Measure 60 has a double bar line and a fermata. Measure 69 has a double bar line and a fermata. Measure 77 has a double bar line and a fermata.

2

Trombone

85

92

98

105

Trombone

Roberto Menescal - A Volta

♩ = 130,000137

38

43

Tuba

Roberto Menescal - A Volta

♩ = 130,000137

**53**

58

63

**27**

94

97

**12**

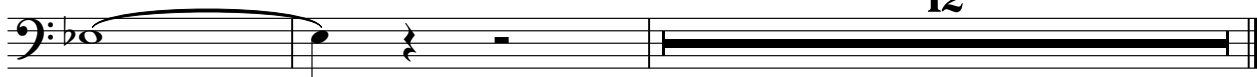

# Roberto Menescal - A Volta

## Percussion

♩ = 130,000137

6

11

16

21

26

31

36

41

46

51

V.S.

56

61

66

71

77

82

87

92

97

102

Percussion

106

Vibraphone

Roberto Menescal - A Volta

♩ = 130,000137

38

42

47

52

64

69

76

80

85

88

2

## Vibraphone

98

103

106

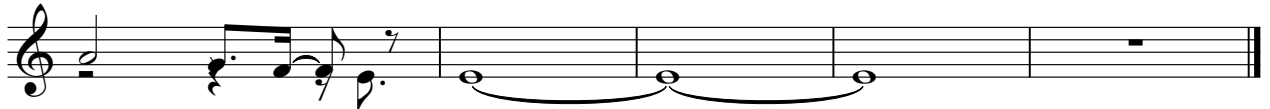

# Roberto Menescal - A Volta

Kora

♩ = 130,000137

6

11

17

23

12

39

45

51

56

59

63

V.S.

67

71

76

82

88

93

96

100

104

107

♩ = 130,000137

**21**

**26**

**32**

**38**

**14**

**54**

**55**

# Roberto Menescal - A Volta

Acoustic Bass

♩ = 130,000137

6

13

21

29

36

43

50

57

64

71

V.S.

2

Acoustic Bass

79

86

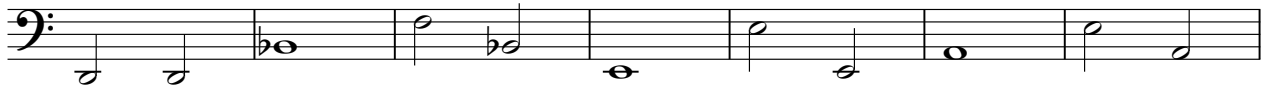

93

100

105

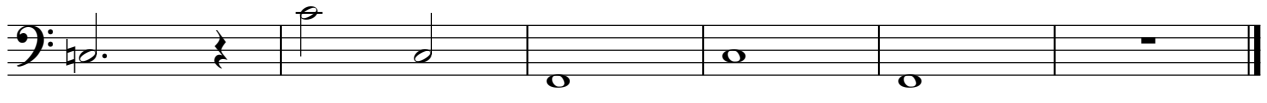

Synth Brass

Roberto Menescal - A Volta

♩ = 130,000137

53

58

65

73

17

94

101

106

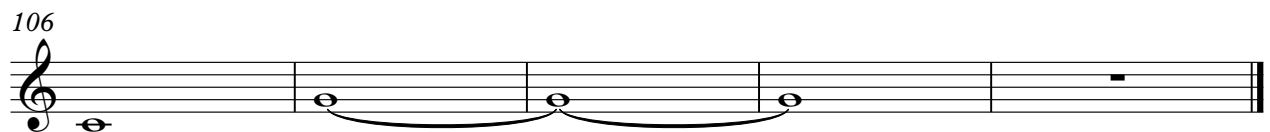

Roberto Menescal - A Volta

Pad 5 (Bowed)

♩ = 130,000137

6 16

27

34 4

45

53 10

69 2

78

86 10

102

106

Violoncello

Roberto Menescal - A Volta

♩ = 130,000137

6 8

This block contains the first six measures of the piece. It begins with a treble clef and a 4/4 time signature. The first measure is a whole rest, with a '6' above it. The second measure is also a whole rest, with an '8' above it. The third measure contains a half note G2. The fourth measure contains a half note G2. The fifth measure contains a half note G2 with a flat. The sixth measure contains a half note G2 with a flat, tied to the note in the fifth measure.

20

8

This block contains measures 7 through 10. Measure 7 has a whole rest. Measure 8 has a whole rest. Measure 9 contains a whole note chord consisting of G2, B1, and D2. Measure 10 contains a whole rest, with an '8' above it.

32

76

This block contains measures 11 through 14. Measure 11 has a whole rest. Measure 12 has a whole rest. Measure 13 has a whole rest. Measure 14 contains a whole rest, with a '76' above it.