

Roberto Vecchioni - Il tuo culo e il tuo cuore

♩ = 143,000137

Percussion

Jazz Guitar

Jazz Guitar

Jazz Guitar

Electric Guitar

Electric Guitar

Fretless Electric Bass

Soprano

Synth Strings

Lead 3 (Calliope)

Pad 3 (Polysynth)

♩ = 143,000137

Viola

4

Perc.

J. Gtr.

J. Gtr.

J. Gtr.

E. Gtr.

E. Bass

7

Perc.

J. Gtr.

J. Gtr.

J. Gtr.

E. Gtr.

E. Bass

10

Perc.

J. Gtr.

J. Gtr.

E. Gtr.

E. Bass

Lead 3

13

Perc.

J. Gtr.

E. Gtr.

E. Bass

Lead 3

16

Perc.

J. Gtr.

E. Gtr.

E. Bass

Lead 3

19

Perc.

J. Gtr.

E. Gtr.

E. Bass

Syn. Str.

Lead 3

22

Perc.

J. Gtr.

E. Gtr.

E. Bass

Syn. Str.

Lead 3

25

Perc.

J. Gtr.

E. Gtr.

E. Bass

Syn. Str.

Lead 3

27

Perc.

J. Gtr.

E. Gtr.

E. Bass

Syn. Str.

Lead 3

29

Perc.

J. Gtr.

E. Gtr.

E. Bass

Syn. Str.

Lead 3

31

33

35

Perc.

E. Gtr.

E. Bass

Syn. Str.

Lead 3

Pad 3

Vla.

37

Perc.

J. Gtr.

E. Gtr.

E. Bass

Syn. Str.

Lead 3

Vla.

39

Perc.

J. Gtr.

E. Gtr.

E. Bass

Syn. Str.

Lead 3

Vla.

41

Perc.

J. Gtr.

E. Bass

Syn. Str.

Lead 3

Vla.

43

Perc.

J. Gtr.

E. Bass

Syn. Str.

Lead 3

Vla.

45

Perc.

J. Gtr.

E. Bass

Syn. Str.

Lead 3

Vla.

47

Perc. J. Gtr. E. Bass Syn. Str. Lead 3 Vla.

49

Perc. J. Gtr. E. Bass Syn. Str. Lead 3 Vla.

51

53

56

Perc.

J. Gtr.

J. Gtr.

E. Gtr.

E. Bass

Vla.

59

Perc.

J. Gtr.

J. Gtr.

J. Gtr.

E. Gtr.

E. Gtr.

E. Bass

Lead 3

62

Perc.

J. Gtr.

E. Gtr.

E. Bass

Lead 3

65

Perc.

J. Gtr.

E. Gtr.

E. Bass

Lead 3

68

71

74

Perc.

J. Gtr.

E. Gtr.

E. Bass

Syn. Str.

Lead 3

Vla.

77

Perc.

J. Gtr.

E. Gtr.

E. Bass

Syn. Str.

Lead 3

Vla.

79

81

83

Perc.

J. Gtr.

E. Gtr.

E. Gtr.

E. Bass

Syn. Str.

Lead 3

Vla.

85

87

89

Perc.

J. Gtr.

E. Gtr.

E. Bass

Syn. Str.

Lead 3

Vla.

91

Perc.

J. Gtr.

E. Bass

Syn. Str.

Lead 3

Vla.

93

Perc. J. Gtr. E. Bass Syn. Str. Lead 3 Vla.

95

Perc. J. Gtr. E. Bass Syn. Str. Lead 3 Vla.

97

Perc. J. Gtr. E. Bass Syn. Str. Lead 3 Vla.

99

Perc. J. Gtr. E. Bass S. Syn. Str. Lead 3 Vla.

101

Perc.

J. Gtr.

E. Gtr.

E. Bass

S.

Syn. Str.

Lead 3

Vla.

102

103

105

107

Perc.

J. Gtr.

E. Gtr.

E. Gtr.

E. Bass

Lead 3

Vla.

109

Perc.

J. Gtr.

E. Gtr.

E. Bass

Lead 3

Vla.

111

113

115

117

119

Perc.

J. Gtr.

E. Gtr.

E. Bass

Syn. Str.

Lead 3

Pad 3

Vla.

122

Perc.

J. Gtr.

E. Gtr.

E. Bass

Syn. Str.

Lead 3

Vla.

125

Perc.

J. Gtr.

E. Bass

Syn. Str.

Lead 3

Vla.

3

128

Perc.

J. Gtr.

E. Bass

Syn. Str.

Lead 3

Vla.

131

Perc.

J. Gtr.

E. Bass

Syn. Str.

Lead 3

Vla.

134

137

Perc.

J. Gtr.

J. Gtr.

J. Gtr.

E. Gtr.

E. Bass

Lead 3

Vla.

139

Perc.

J. Gtr.

J. Gtr.

J. Gtr.

E. Gtr.

E. Bass

Vla.

141

Perc.

J. Gtr.

J. Gtr.

J. Gtr.

E. Gtr.

E. Bass

Vla.

143

Perc.

J. Gtr.

J. Gtr.

J. Gtr.

E. Gtr.

E. Bass

145

Perc.

J. Gtr.

J. Gtr.

J. Gtr.

E. Gtr.

E. Bass

Vla.

147

Perc.

J. Gtr.

J. Gtr.

J. Gtr.

E. Gtr.

E. Bass

Vla.

149

151

153

Perc.

J. Gtr.

J. Gtr.

J. Gtr.

E. Gtr.

E. Bass

Vla.

155

Perc.

J. Gtr.

J. Gtr.

J. Gtr.

E. Gtr.

E. Bass

Vla.

157

Roberto Vecchioni - Il tuo culo e il tuo cuore

Percussion

♩ = 143,000137

6

10

14

18

22

26

30

34

38

V.S.

43

47

52

56

60

64

68

72

76

80

Percussion

84

87

91

95

99

103

107

112

115

119

V.S.

123

128

132

136

140

144

148

152

155

♩ = 143,000137

2

5

7

9

12

15

18

21

24

27

V.S.

29

31

33

37

39

41

43

45

47

49

51 8

61

64

67

70

73

76

78

80

82

V.S.

84

86

88

90

92

94

96

98

100

102

V.S.

128

131

134

137

139

141

143

145

147

149

151

153

155

157

158

♩ = 143,000137

5

8 **41**

52

56

59 **75**

137

140

144

147

2

Jazz Guitar

150

153

156

♩ = 143,000137

6

10 42

55

59 75

137

141

145

149

153

157

Roberto Vecchioni - Il tuo culo e il tuo cuore

Electric Guitar

♩ = 143,000137

10

15

19

24

29

34

38

21

118

121

♩ = 143,000137

2

9 22

35 17

56

61 20

85 17

107

111 23

♩ = 143,000137

2

8

13

18

22

27

31

35

40

44

48

52

57

62

67

71

75

80

84

89

94

98

102

106

111

114

116

118

122

127

V.S.

131

136

141

146

152

156

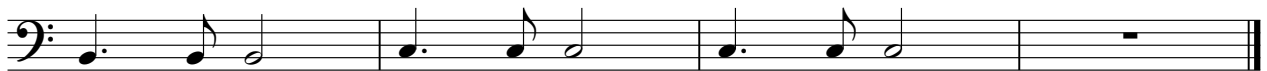

Roberto Vecchioni - Il tuo culo e il tuo cuore

Synth Strings

♩ = 143,000137

18

25

33

39

46

16

53

75

83

89

96

V.S.

Synth Strings

105 **14**

123

130

135 **22**

Roberto Vecchioni - Il tuo culo e il tuo cuore

Lead 3 (Calliope)

♩ = 143,000137

9

13

17

21

25

29

34

39

44

49

V.S.

54 **6**

64

68

72

76

81

86

91

96

101

106

111

116

124

129

134

137

Pad 3 (Polysynth)

Roberto Vecchioni - Il tuo culo e il tuo cuore

♩ = 143,000137

34

37

48

87

32

120

38

Roberto Vecchioni - Il tuo culo e il tuo cuore

Viola

♩ = 143,000137

34

39

45

49

53

56

59

10

73

79

85

Viola

91

97

101

106

113

115

117

120

126

131

Viola

135

139

142

147

150

155

157
