

Roberto Vecchioni - Le Mie Ragazze

♩ = 141,000305

Percussion

Music Box

Jazz Guitar

Jazz Guitar

5-string Fretless Electric Bass

Rock Organ

Synth Strings

FX 5 (Brightness)

Violin

Solo

♩ = 141,000305

5

Perc.

J. Gtr.

J. Gtr.

E. Bass

Organ

Solo

8

Perc.

J. Gtr.

J. Gtr.

E. Bass

Organ

Solo

11

14

17

Perc.

J. Gtr.

J. Gtr.

E. Bass

Organ

Vln.

Solo

20

Perc.

J. Gtr.

J. Gtr.

E. Bass

Organ

Vln.

Solo

23

26

29

Perc.

J. Gtr.

J. Gtr.

E. Bass

Organ

Vln.

Solo

32

Perc.

J. Gtr.

J. Gtr.

E. Bass

Organ

Vln.

35

Perc.

J. Gtr.

J. Gtr.

E. Bass

Organ

Vln.

Solo

38

Perc.

J. Gtr.

J. Gtr.

E. Bass

Organ

Vln.

Solo

41

Perc.

J. Gtr.

J. Gtr.

E. Bass

Organ

Vln.

Solo

44

Perc. M. Box J. Gtr. J. Gtr. E. Bass Organ Syn. Str. Vln. Solo

47

Perc.

M. Box

J. Gtr.

J. Gtr.

E. Bass

Organ

Syn. Str.

Vln.

50 Perc. M. Box J. Gtr. J. Gtr. E. Bass Organ Syn. Str. Vln.

53

Perc.

M. Box

J. Gtr.

J. Gtr.

E. Bass

Organ

Syn. Str.

Vln.

56

59

63

Perc. J. Gtr. J. Gtr. E. Bass Organ Solo

66

Perc. J. Gtr. J. Gtr. E. Bass Organ Vln. Solo

69

Perc. J. Gtr. J. Gtr. E. Bass Organ Vln. Solo

72

Perc. J. Gtr. J. Gtr. E. Bass Organ Vln. Solo

75

78

81

84

87

Perc.

J. Gtr.

J. Gtr.

E. Bass

Organ

Vln.

Solo

90

Perc.

J. Gtr.

J. Gtr.

E. Bass

Organ

Vln.

Solo

93

Perc.

J. Gtr.

J. Gtr.

E. Bass

Organ

Vln.

Solo

96

Perc.

J. Gtr.

J. Gtr.

E. Bass

Organ

FX 5

Vln.

Solo

99

Perc. M. Box J. Gtr. J. Gtr. E. Bass Organ Syn. Str. Vln. Solo

102

105

Perc.

M. Box

J. Gtr.

J. Gtr.

E. Bass

Organ

Syn. Str.

Vln.

23

108

Perc.

M. Box

J. Gtr.

J. Gtr.

E. Bass

Organ

Syn. Str.

Vln.

111

Perc.

J. Gtr.

J. Gtr.

E. Bass

Organ

Syn. Str.

Vln.

Solo

114

117

120

Perc. M. Box J. Gtr. J. Gtr. E. Bass Organ Syn. Str. Vln.

123

Perc.

M. Box

J. Gtr.

J. Gtr.

E. Bass

Organ

Syn. Str.

FX 5

Vln.

126

129

Perc.

J. Gtr.

J. Gtr.

E. Bass

Organ

Vln.

Solo

133

Perc.

M. Box

J. Gtr.

J. Gtr.

E. Bass

Organ

Solo

136

Musical score for Percussion (Perc.), M. Box, J. Gtr., E. Bass, Organ, Syn. Str., FX 5, Vln., and Solo. The score is written in 4/4 time and includes various musical notations such as rests, notes, and chords. The Percussion part features a complex rhythmic pattern with asterisks indicating specific techniques. The M. Box part consists of a series of chords and rests. The J. Gtr. part features a melodic line with various notes and rests. The E. Bass part features a bass line with notes and rests. The Organ part features a series of chords and rests. The Syn. Str., FX 5, and Vln. parts are marked with rests. The Solo part features a series of chords and rests.

Roberto Vecchioni - Le Mie Ragazze

Percussion

♩ = 141,000305

5

8

11

14

17

20

23

26

29

V.S.

Percussion

32

35

38

41

44

47

50

53

56

59

63

66

69

72

75

78

81

84

87

90

V.S.

93

96

99

102

105

108

111

114

117

120

Percussion

123

126

129

133

136

Roberto Vecchioni - Le Mie Ragazze

Music Box

♩ = 141,000305

45

50

54

43

101

107

5

116

3

122

127

8

137

♩ = 141,000305

9

13

17

21

25

29

33

37

41

V.S.

45

49

53

57

61

65

69

73

77

81

85

89

93

97

101

105

109

113

117

121

V.S.

125

129

133

136

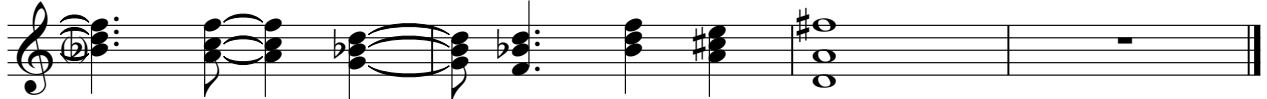

♩ = 141,000305

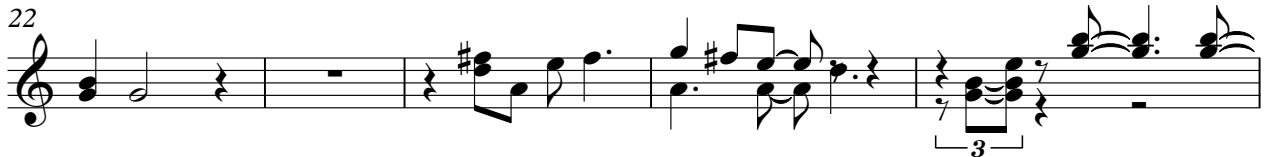
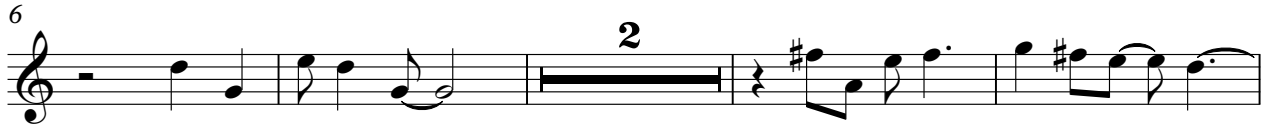

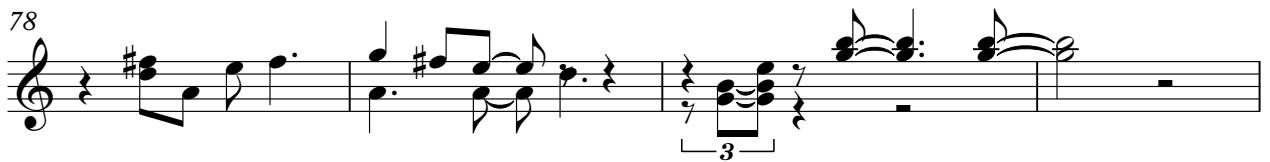

5-string Fretless Electric Bass

Roberto Vecchioni - Le Mie Ragazze

♩ = 141,000305

9

14

19

25

31

36

42

47

52

V.S.

57

62

67

72

78

84

89

95

101

106

111

116

121

126

131

135

♩ = 141,000305

9

18

26

34

42

50

V.S.

Rock Organ

59

67

76

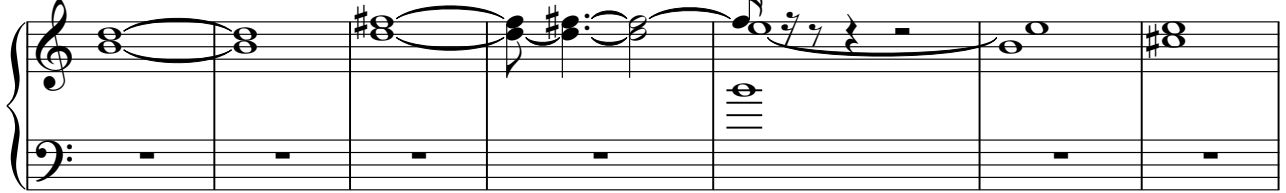

83

92

99

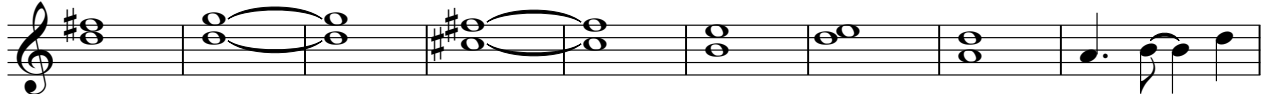

108

117

126

134

Synth Strings

Roberto Vecchioni - Le Mie Ragazze

♩ = 141,000305
45

52

100

109

121

126

FX 5 (Brightness)

Roberto Vecchioni - Le Mie Ragazze

♩ = 141,000305

95

99

25

3

126

12

Roberto Vecchioni - Le Mie Ragazze

Violin

♩ = 141,000305

13

18

23

28

34

39

44

49

54

58

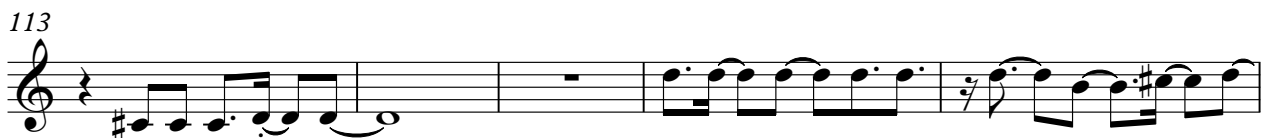
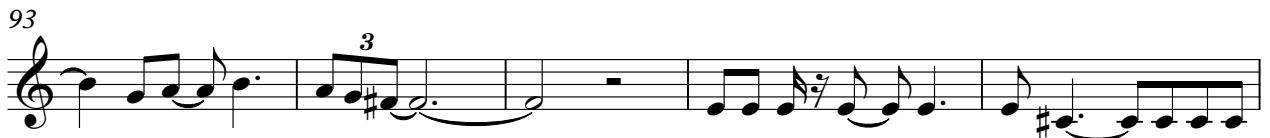
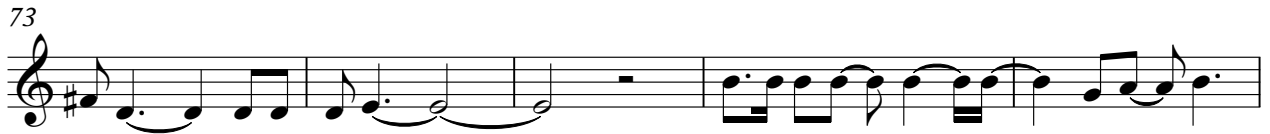

118

124

129

Roberto Vecchioni - Le Mie Ragazze

Solo

♩ = 141,000305

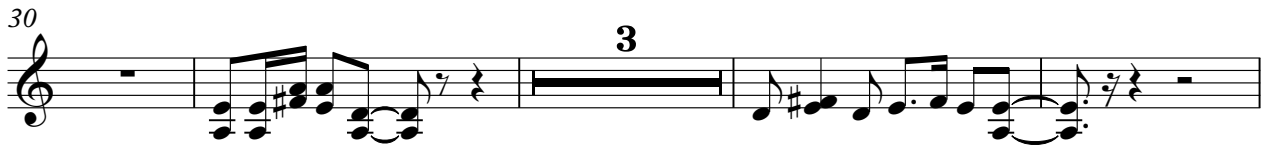
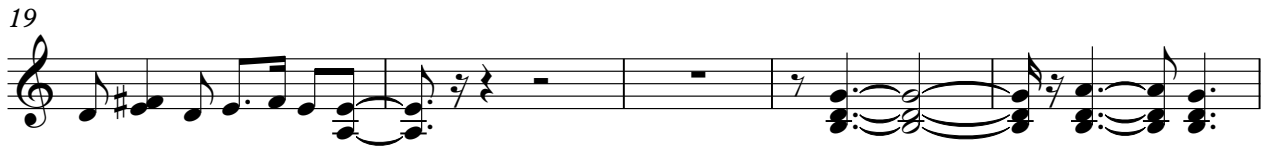
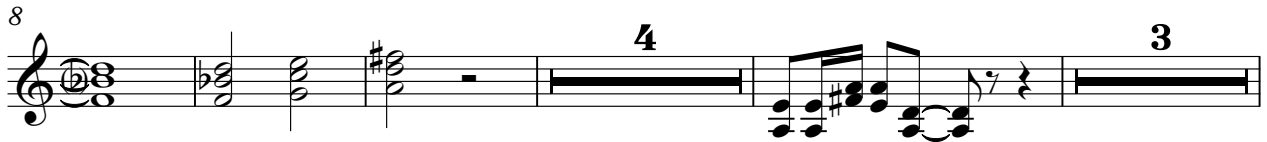

73

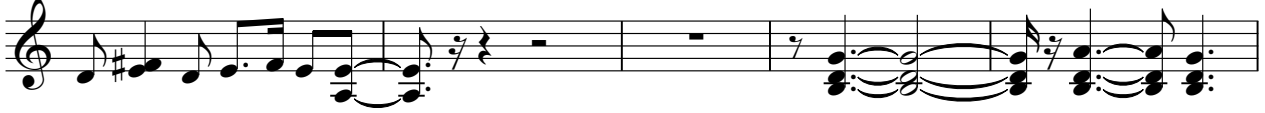

78

84

91

96

112

116

133

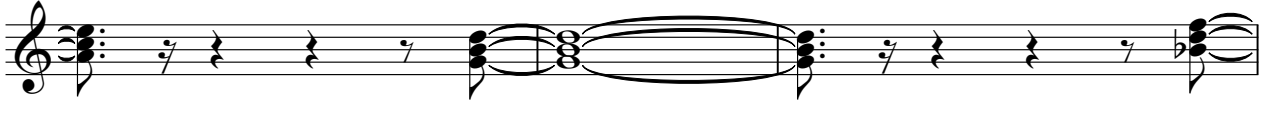

136

