

Robi Alys - Tico Tico

♩ = 216,000610

Alto Saxophone

Alto Saxophone

Tenor Saxophone

Tenor Saxophone

Baritone Saxophone

Baroque Trumpet

Baroque Trumpet

Baroque Trumpet

Trombone

Trombone

Trombone

Trombone

Percussion

Kora

Acoustic Bass

♩ = 216,000610

5

Alto Sax.
Ten. Sax.
Bari. Sax.
Bar. Tpt.
Bar. Tpt.
Bar. Tpt.
Tbn.
Tbn.
Tbn.
Tbn.
Perc.
Kora
A. Bass

8

Alto Sax.

Ten. Sax.

Bari. Sax.

Perc.

Kora

A. Bass

Chord symbols: $\flat 8$, $\sharp 8$, $\sharp 8$

11

Alto Sax.

Ten. Sax.

Bari. Sax.

Perc.

Kora

A. Bass

14

Alto Sax.
Ten. Sax.
Bari. Sax.
Bar. Tpt.
Bar. Tpt.
Bar. Tpt.
Tbn.
Tbn.
Tbn.
Tbn.
Perc.
Kora
A. Bass

Key signature: G major / E minor

17

Alto Sax.
Ten. Sax.
Bari. Sax.
Bar. Tpt.
Bar. Tpt.
Bar. Tpt.
Tbn.
Tbn.
Tbn.
Tbn.
Perc.
Kora
A. Bass

Chord symbols: #000, #000, b000

20

Alto Sax.

Ten. Sax.

Bari. Sax.

Perc.

Kora

A. Bass

♭

♭

♯

23

Alto Sax.
Ten. Sax.
Bari. Sax.
Bar. Tpt.
Bar. Tpt.
Bar. Tpt.
Tbn.
Tbn.
Tbn.
Tbn.
Perc.
Kora
A. Bass

26

Alto Sax.

Alto Sax.

Ten. Sax.

Ten. Sax.

Bari. Sax.

Bar. Tpt.

Bar. Tpt.

Bar. Tpt.

Tbn.

Tbn.

Tbn.

Tbn.

Perc.

Kora

A. Bass

29

Alto Sax.
Alto Sax.
Ten. Sax.
Ten. Sax.
Bari. Sax.
Bar. Tpt.
Bar. Tpt.
Bar. Tpt.
Tbn.
Tbn.
Tbn.
Tbn.
Perc.
Kora
A. Bass

32

Alto Sax.

Ten. Sax.

Bari. Sax.

Bar. Tpt.

Bar. Tpt.

Bar. Tpt.

Tbn.

Tbn.

Tbn.

Tbn.

Perc.

Kora

A. Bass

Chord symbols: $\text{Eb}7$, $\text{Eb}7$, $\# \text{Eb}7$

35

Alto Sax.

Ten. Sax.

Bari. Sax.

Bar. Tpt.

Bar. Tpt.

Bar. Tpt.

Tbn.

Tbn.

Tbn.

Tbn.

Perc.

Kora

A. Bass

38

Alto Sax.
Alto Sax.
Ten. Sax.
Ten. Sax.
Bari. Sax.
Bar. Tpt.
Bar. Tpt.
Bar. Tpt.
Tbn.
Tbn.
Tbn.
Tbn.
Perc.
Kora
A. Bass

41

Alto Sax.
Alto Sax.
Ten. Sax.
Ten. Sax.
Bari. Sax.
Bar. Tpt.
Bar. Tpt.
Bar. Tpt.
Tbn.
Tbn.
Tbn.
Tbn.
Perc.
Kora
A. Bass

44

Alto Sax.

Alto Sax.

Ten. Sax.

Bari. Sax.

Bar. Tpt.

Bar. Tpt.

Bar. Tpt.

Tbn.

Tbn.

Tbn.

Tbn.

Perc.

Kora

A. Bass

Chord symbols: $\text{C}^{\#}(\text{E}^{\#})$, $\text{C}^{\#}(\text{E}^{\#})$, $\text{C}^{\#}(\text{E}^{\#})$

47

Bar. Tpt.
Bar. Tpt.
Bar. Tpt.
Tbn.
Tbn.
Tbn.
Tbn.
Perc.
Kora
A. Bass

Chord diagrams for guitar:
Measure 47: $\sharp F$ $\sharp C$ $\sharp G$ $\sharp D$
Measure 48: $\sharp F$ $\sharp C$ $\sharp G$ $\sharp D$
Measure 49: $\sharp F$ $\sharp C$ $\sharp G$ $\sharp D$

50

Tbn.

Tbn.

Tbn.

Tbn.

Perc.

Kora

A. Bass

53

Alto Sax.

Alto Sax.

Ten. Sax.

Bari. Sax.

Bar. Tpt.

Bar. Tpt.

Bar. Tpt.

Tbn.

Tbn.

Tbn.

Tbn.

Perc.

Kora

A. Bass

##0000

##0000

56

Alto Sax.
Alto Sax.
Ten. Sax.
Ten. Sax.
Bari. Sax.
Bar. Tpt.
Bar. Tpt.
Bar. Tpt.
Tbn.
Tbn.
Tbn.
Tbn.
Perc.
Kora
A. Bass

59

Alto Sax.
Alto Sax.
Ten. Sax.
Ten. Sax.
Bari. Sax.
Bar. Tpt.
Bar. Tpt.
Bar. Tpt.
Tbn.
Tbn.
Tbn.
Tbn.
Perc.
Kora
A. Bass

62

Alto Sax.

Ten. Sax.

Ten. Sax.

Bari. Sax.

Bar. Tpt.

Bar. Tpt.

Bar. Tpt.

Tbn.

Tbn.

Tbn.

Tbn.

Perc.

Kora

A. Bass

65

Alto Sax.

Ten. Sax.

Ten. Sax.

Bari. Sax.

Bar. Tpt.

Bar. Tpt.

Bar. Tpt.

Tbn.

Tbn.

Tbn.

Tbn.

Perc.

Kora

A. Bass

68

Alto Sax.

Ten. Sax.

Ten. Sax.

Bari. Sax.

Bar. Tpt.

Bar. Tpt.

Bar. Tpt.

Tbn.

Tbn.

Tbn.

Tbn.

Perc.

Kora

A. Bass

71

Alto Sax.

Ten. Sax.

Bari. Sax.

Bar. Tpt.

Bar. Tpt.

Bar. Tpt.

Tbn.

Tbn.

Tbn.

Tbn.

Perc.

Kora

A. Bass

74

Alto Sax.
Ten. Sax.
Bari. Sax.
Bar. Tpt.
Bar. Tpt.
Bar. Tpt.
Tbn.
Tbn.
Tbn.
Tbn.
Perc.
Kora
A. Bass

77

Alto Sax.

Ten. Sax.

Bari. Sax.

Bar. Tpt.

Bar. Tpt.

Bar. Tpt.

Tbn.

Tbn.

Tbn.

Tbn.

Perc.

Kora

A. Bass

80

Alto Sax.
Alto Sax.
Ten. Sax.
Ten. Sax.
Bari. Sax.
Bar. Tpt.
Bar. Tpt.
Bar. Tpt.
Tbn.
Tbn.
Tbn.
Tbn.
Perc.
Kora
A. Bass

83

Alto Sax.

Alto Sax.

Ten. Sax.

Ten. Sax.

Bari. Sax.

Bar. Tpt.

Bar. Tpt.

Bar. Tpt.

Tbn.

Tbn.

Tbn.

Tbn.

Perc.

Kora

A. Bass

86

Alto Sax.

Ten. Sax.

Bari. Sax.

Bar. Tpt.

Bar. Tpt.

Bar. Tpt.

Tbn.

Tbn.

Tbn.

Tbn.

Perc.

Kora

A. Bass

89

Alto Sax.

Ten. Sax.

Bari. Sax.

Perc.

Kora

A. Bass

92

Alto Sax.

Ten. Sax.

Bari. Sax.

Perc.

Kora

A. Bass

95

Alto Sax.
Ten. Sax.
Bari. Sax.
Bar. Tpt.
Bar. Tpt.
Bar. Tpt.
Tbn.
Tbn.
Tbn.
Tbn.
Perc.
Kora
A. Bass

98

Alto Sax.
Ten. Sax.
Bari. Sax.
Bar. Tpt.
Bar. Tpt.
Bar. Tpt.
Tbn.
Tbn.
Tbn.
Tbn.
Perc.
Kora
A. Bass

101

Alto Sax.
Ten. Sax.
Bari. Sax.
Bar. Tpt.
Bar. Tpt.
Bar. Tpt.
Tbn.
Tbn.
Tbn.
Tbn.
Perc.
Kora
A. Bass

104

Alto Sax.

Ten. Sax.

Bari. Sax.

Bar. Tpt.

Bar. Tpt.

Bar. Tpt.

Tbn.

Tbn.

Tbn.

Tbn.

Perc.

Kora

A. Bass

107

Alto Sax.

Alto Sax.

Ten. Sax.

Ten. Sax.

Bari. Sax.

Bar. Tpt.

Bar. Tpt.

Bar. Tpt.

Tbn.

Tbn.

Tbn.

Tbn.

Perc.

Kora

A. Bass

110

Alto Sax.
Alto Sax.
Ten. Sax.
Ten. Sax.
Bari. Sax.
Bar. Tpt.
Bar. Tpt.
Bar. Tpt.
Tbn.
Tbn.
Tbn.
Tbn.
Perc.
Kora
A. Bass

113

Alto Sax.
Ten. Sax.
Bari. Sax.
Bar. Tpt.
Bar. Tpt.
Bar. Tpt.
Tbn.
Tbn.
Tbn.
Tbn.
Perc.
Kora
A. Bass

116

Alto Sax.

Ten. Sax.

Bari. Sax.

Tbn.

Perc.

Kora

A. Bass

119

Alto Sax.

Ten. Sax.

Bari. Sax.

Bar. Tpt.

Bar. Tpt.

Bar. Tpt.

Tbn.

Tbn.

Tbn.

Tbn.

Perc.

Kora

A. Bass

121

Alto Sax.
Alto Sax.
Ten. Sax.
Ten. Sax.
Bari. Sax.
Bar. Tpt.
Bar. Tpt.
Bar. Tpt.
Tbn.
Tbn.
Tbn.
Tbn.
Perc.
Kora
A. Bass

Robi Alys - Tico Tico

Alto Saxophone

$\text{♩} = 216,000610$

3

7

11

15

19

23

27

31

35

39

V.S.

43 **10**

56

60 **12**

75

79

83

87

91

95

99

103

107

111

115

119

121

Alto Saxophone

Robi Alys - Tico Tico

♩ = 216,000610

26

30 8

42 10

56

61 3

69 12

84 23

110 11

Tenor Saxophone

Robi Alys - Tico Tico

♩ = 216,000610

V.S.

100

104

107

111

115

119

121

Tenor Saxophone

Robi Alys - Tico Tico

♩ = 216,000610

26

30

8

42

10

56

61

3

69

12

84

23

110

11

Baritone Saxophone

Robi Alys - Tico Tico

♩ = 216,000610

3

7

11

15

19

23

27

31

35

39

V.S.

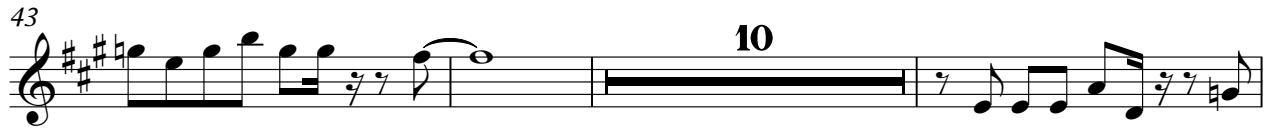

Baritone Saxophone

100

104

108

112

116

120

Baroque Trumpet

Robi Alys - Tico Tico

♩ = 216,000610

3

7

18

3

26

3

34

39

45

3

5

56

61

3

67

3

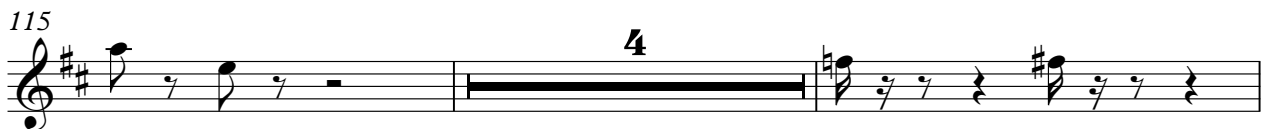

Baroque Trumpet

Robi Alys - Tico Tico

♩ = 216,000610

3

8

7

19

3

27

3

35

2

41

3

49

5

58

3

65

3

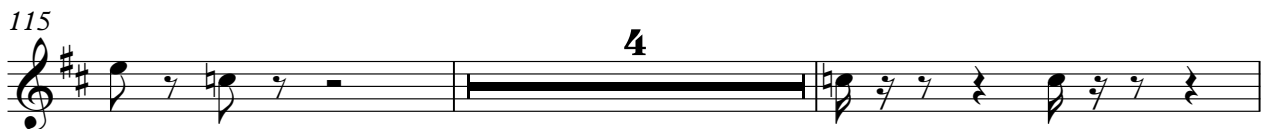

Baroque Trumpet

Robi Alys - Tico Tico

♩ = 216,000610

3

7

17

25

33

38

43

50

58

65

Baroque Trumpet

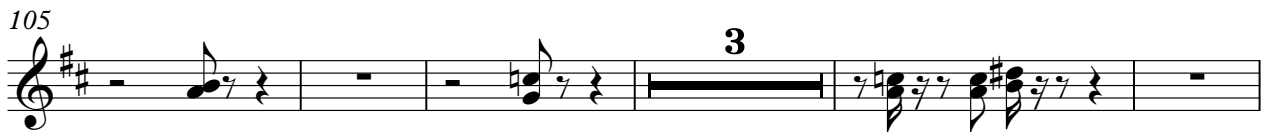
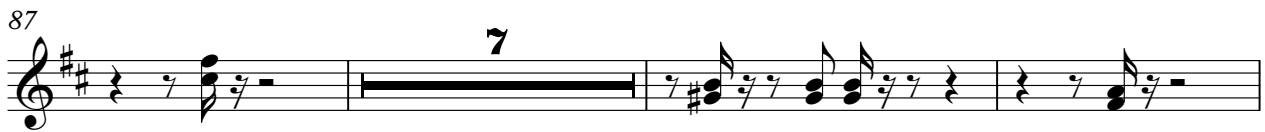
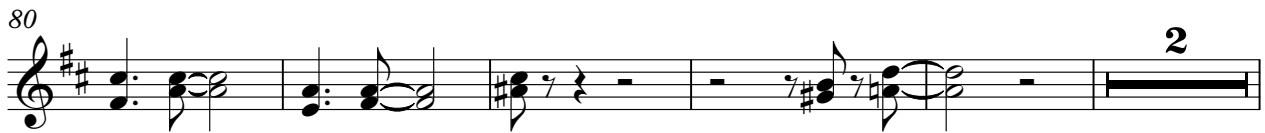

Trombone

Robi Alys - Tico Tico

♩ = 216,000610

3

8

7

19

3

27

3

34

39

45

3

53

2

58

3

Trombone

64

69

74

78

83

95

100

108

114

121

Trombone

Robi Alys - Tico Tico

♩ = 216,000610

3

8

7

19

3

27

3

34

39

45

3

53

2

58

3

64

69

74

78

83

95

100

108

114

121

Trombone

Robi Alys - Tico Tico

♩ = 216,000610

3

8

7

19

3

27

3

34

39

45

3

53

2

58

3

64

69

74

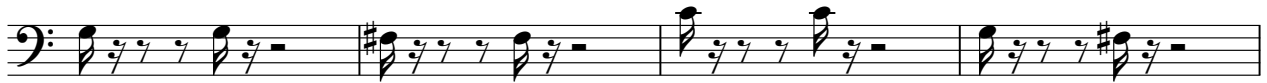

78

83

95

100

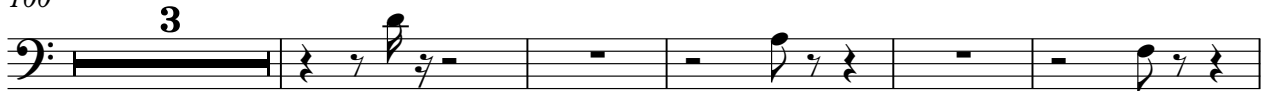

108

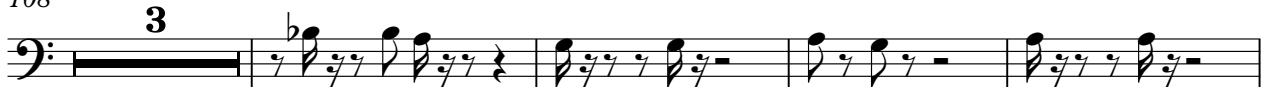

115

121

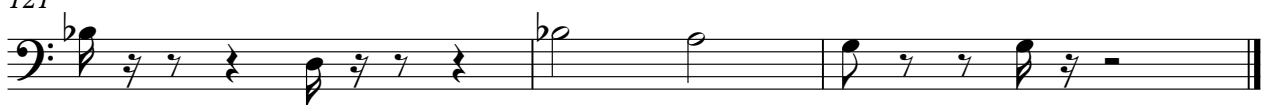

Trombone

Robi Alys - Tico Tico

♩ = 216,000610

3

7

17

25

33

38

43

51

57

Robi Alys - Tico Tico

Percussion

♩ = 216,000610

7

11

15

19

23

27

31

35

39

V.S.

84

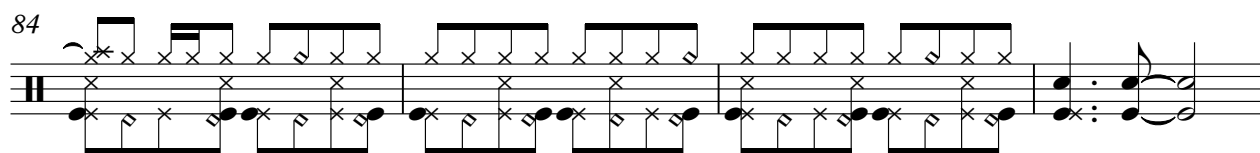

88

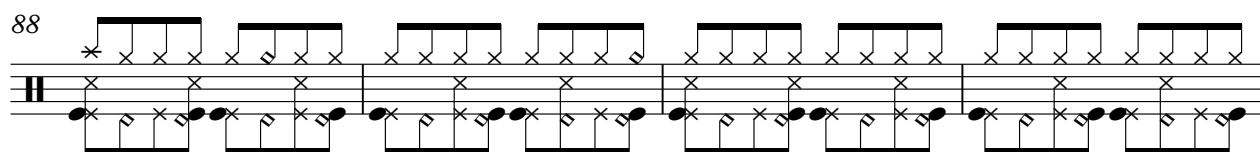

92

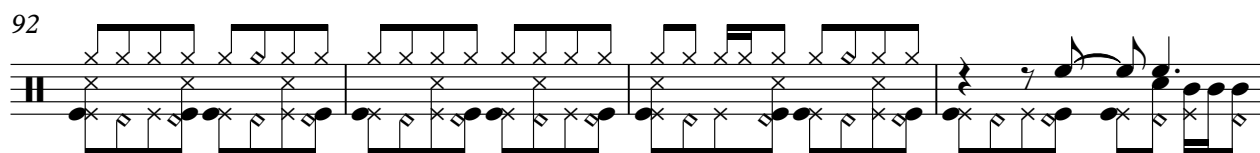

96

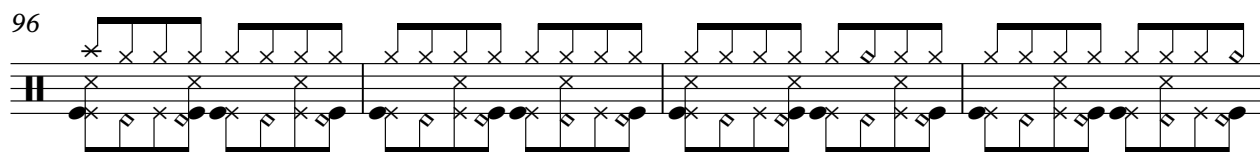

100

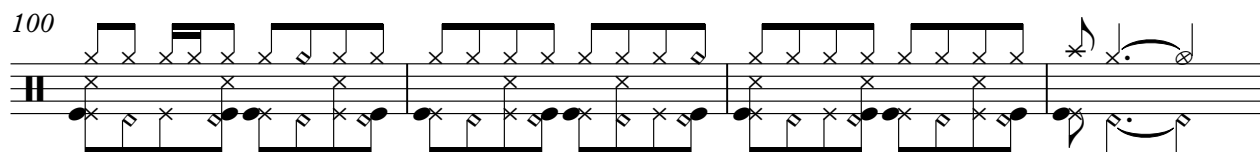

104

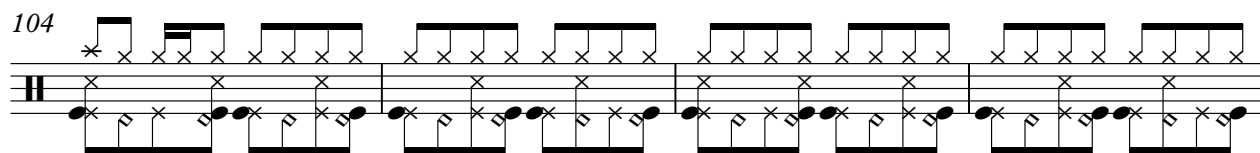

108

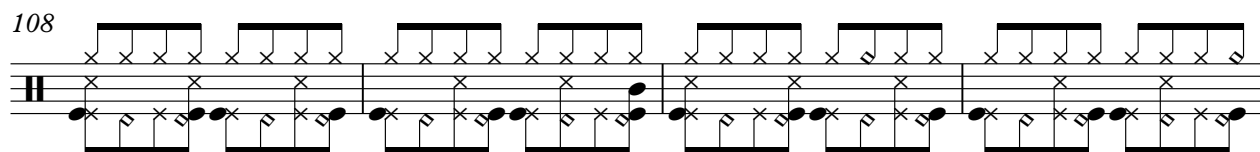

112

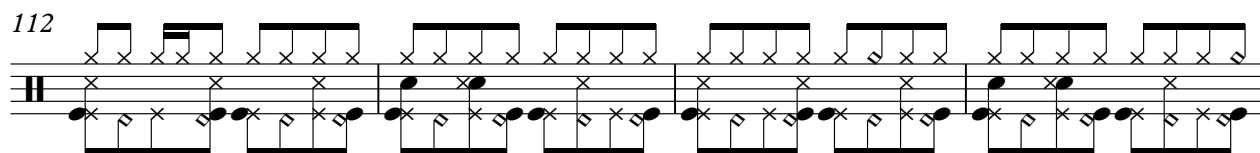

116

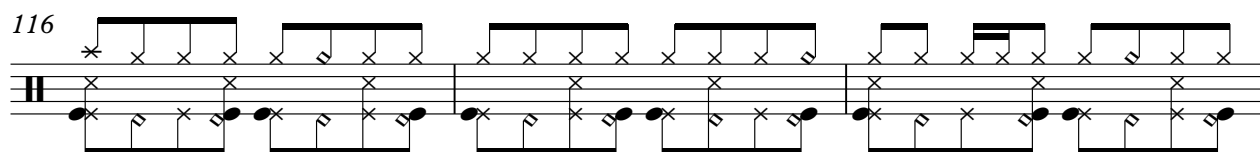

119

♩ = 216,000610

3

7

11

16

20

24

28

33

37

42

V.S.

92

97

101

105

109

113

117

121

Robi Alys - Tico Tico

Acoustic Bass

♩ = 216,000610

3

V.S.

101

106

111

116

120

[Unnamed (2 lines)]

Robi Alys - Tico Tico

♩ = 216,000610

3

7

12

19

27

33

38

43

50

55

V.S.

59

64

69

73

77

81

85

91

97

105

112

118

121
