

Robin Beck - First Time 2

♩ = 98,000786

DRUMS

MUTED GTR

DISTORTION

GTHARMONIC

DISTORTION

+CHORUS GT

FINGERDBAS

MELODY

REVERSCYMB

E.PIANO 2

SLOWSTRING

SYN STR 1

♩ = 98,000786

SWEEP PAD

DRUMS

GTFRETNNOIS

GTFRETNNOIS

5

DRUMS

DISTORTION

E.PIANO 2

SLOWSTRING

SWEEP PAD

10

DRUMS

DISTORTION

MELODY

REVERSCYMB

E.PIANO 2

SLOWSTRING

SWEEP PAD

14

DRUMS

MUTED GTR

DISTORTION

+CHORUS GT

FINGERDBAS

MELODY

E.PIANO 2

SLOWSTRING

GTFRETNOS

GTFRETNOS

17

DRUMS

MUTED GTR

DISTORTION

+CHORUS GT

FINGERDBAS

MELODY

E.PIANO 2

SWEEP PAD

GTFRETNOS

20

DRUMS
DISTORTION
+CHORUS GT
FINGERDBAS
MELODY
E.PIANO 2
SYN STR 1
DRUMS

23

DRUMS
DISTORTION
DISTORTION
+CHORUS GT
FINGERDBAS
MELODY
E.PIANO 2
SLOWSTRING
SYN STR 1

27

DRUMS

GTHARMONIC

DISTORTION

FINGERDBAS

MELODY

E.PIANO 2

SLOWSTRING

31

DRUMS

DISTORTION

FINGERDBAS

MELODY

E.PIANO 2

GTFRETNIS

34

DRUMS

MUTED GTR

DISTORTION

+CHORUS GT

FINGERDBAS

MELODY

E.PIANO 2

SYN STR 1

DRUMS

GTFRETNOS

37

DRUMS

DISTORTION

+CHORUS GT

FINGERDBAS

MELODY

E.PIANO 2

SYN STR 1

DRUMS

40

DRUMS

DISTORTION

GTHARMONIC

DISTORTION

+CHORUS GT

FINGERDBAS

MELODY

E.PIANO 2

SYN STR 1

GTFRETNOS

42

DRUMS

DISTORTION

DISTORTION

FINGERDBAS

MELODY

E.PIANO 2

SYN STR 1

DRUMS

45

DRUMS

DISTORTION

DISTORTION

FINGERDBAS

MELODY

E.PIANO 2

SYN STR 1

46

DRUMS

MUTED GTR

DISTORTION

+CHORUS GT

FINGERDBAS

MELODY

E.PIANO 2

SYN STR 1

DRUMS

GTFRETNOIS

49 9

DRUMS

DISTORTION

GTHARMONIC

DISTORTION

FINGERDBAS

MELODY

E.PIANO 2

SYN STR 1

DRUMS

53

DRUMS

DISTORTION

DISTORTION

FINGERDBAS

REVERSCYMB

E.PIANO 2

SLOWSTRING

SYN STR 1

57

DRUMS

MUTED GTR

DISTORTION

DISTORTION

+CHORUS GT

FINGERDBAS

E.PIANO 2

SLOWSTRING

DRUMS

59

DRUMS

MUTED GTR

DISTORTION

DISTORTION

+CHORUS GT

FINGERDBAS

E.PIANO 2

DRUMS

61

DRUMS

MUTED GTR

DISTORTION

DISTORTION

+CHORUS GT

FINGERDBAS

E.PIANO 2

DRUMS

64

DRUMS

MUTED GTR

DISTORTION

DISTORTION

+CHORUS GT

FINGERDBAS

E.PIANO 2

DRUMS

66

- DRUMS:** Features a simple drum pattern in the 2/4 section, transitioning to a more complex, syncopated pattern in the 4/4 section.
- DRUMS:** Features a simple drum pattern in the 2/4 section, transitioning to a more complex, syncopated pattern in the 4/4 section.

DRUMS

MUTED GTR

DISTORTION

DISTORTION

+CHORUS GT

FINGERDBAS

MELODY

E.PIANO 2

SYN STR 1

DRUMS

GTFRETNOIS

72

DRUMS

DISTORTION

GTHARMONIC

+CHORUS GT

FINGERDBAS

MELODY

E.PIANO 2

SLOWSTRING

SYN STR 1

DRUMS

75

DRUMS

DISTORTION

FINGERDBAS

MELODY

E.PIANO 2

SLOWSTRING

DRUMS

DISTORTION

FINGERDBAS

MELODY

E.PIANO 2

SLOWSTRING

E.PIANO 2

SLOWSTRING

82

Robin Beck - First Time 2

DRUMS

♩ = 98,000786

3

6

11

17

22

27

31

36

40

44

V.S.

DRUMS

48

52

56

61

66

71

76

79

♩ = 90,000900 ♩ = 84,000671 ♩ = 90,000900

4

85

3

Robin Beck - First Time 2

MUTED GTR

♩ = 98,000786

14

17

19

34

36

47

57

63

67

69

10

4

♩ = 90,000900

2

MUTED GTR

85

DISTORTION

Robin Beck - First Time 2

♩ = 98,000786

14

19

23

34

39

42

46

52

61

65

2

DISTORTION

70

74

85

GTHARMONIC

Robin Beck - First Time 2

♩ = 98,000786

14 8 2

27

4 6

41

9 14

67

6

75

♩ = 90,000900 ♩ = 84,0006900

5 4 3

2

DISTORTION

50

56

58

59

61

64

67

78

85

58

62

66

70

73

$\text{♩} = 90,000,000$ $\text{♩} = 90,000,000$

85

♩ = 98,000786

14

17

19

23

29

33

35

38

43

48

V.S.

53

58

63

67

69

72

77

$\text{♩} = 90,0009000067 \quad \text{♩} = 90,000900$

85

3

Robin Beck - First Time 2

MELODY

♩ = 98,000786

10

14

19

23

29

34

38

43

49

52

13

2
66

MELODY

3

70

3 3

74

78

2 3

84,000671 = 90,000900

3

85

3

REVERSCYMB

Robin Beck - First Time 2

♩ = 98,000786

9 4 8

24

8 19

54

♩ = 90,000900 ♩ = 90,000671 ♩ = 90,000900

12 13 4

85

3

E.PIANO 2

Robin Beck - First Time 2

♩ = 98,000786

V.S.

22

25

28

31

34

36

39

42

46

50

54

57

V.S.

61

65

68

71

73

75

77

80 ♩ = 90,000900 ♩ = 84,000671 ♩ = 90,000900

82

85

3

SLOWSTRING

Robin Beck - First Time 2

♩ = 98,000786

7

13

26

34

56

74

♩ = 90,000900 ♯ ♩ = 90,000671 ♩ = 90,000900

79

85

SYN STR 1

Robin Beck - First Time 2

♩ = 98,000786

14 4 8 2 4 2 4 4 2 4 4 4 5 4 3

♩ = 90,000900 ♩ = 84,0006900

SWEEP PAD

Robin Beck - First Time 2

♩ = 98,000786

8 4 2

18

6 8 32

66

♩ = 90,000900 = 84,0006900

13 4

85

3

DRUMS

58

60

62

64

67

69

72

85

♩ = 98,000786

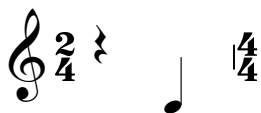
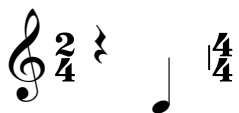

♩ = 90,000900 ♩ = 84,000670

♩ = 98,000786

♩ = 90,000900 ♩ = 84,000671900