

Robin Frost - Three Sheets In The Ocean One Foot In TI

$\text{♩} = 200,000000$

Piano - Right Hand

Piano - Left Hand

4

Piano - Right Hand

Piano - Left Hand

Piano - Right Hand

Piano - Left Hand

Piano - Right Hand

Piano - Left Hand

Piano - Right Hand

Piano - Left Hand

13

Piano - Right Hand

Piano - Left Hand

16

Piano - Right Hand

Piano - Left Hand

19

Piano - Right Hand

Piano - Left Hand

22

Piano - Right Hand

Piano - Left Hand

24

Piano - Right Hand

Piano - Left Hand

26

Piano - Right Hand

Piano - Left Hand

28

Piano - Right Hand

Piano - Left Hand

Measures 28-29. The right hand part features a melodic line with grace notes and slurs. The left hand part consists of a bass line with chords and single notes.

30

Piano - Right Hand

Piano - Left Hand

Measures 30-31. The right hand part features a complex melodic line with many slurs and grace notes. The left hand part consists of a bass line with chords and single notes.

32

Piano - Right Hand

Piano - Left Hand

Measures 32-33. The right hand part features a melodic line with many slurs and grace notes. The left hand part consists of a bass line with chords and single notes.

Piano - Right Hand

Piano - Left Hand

Piano - Right Hand

Piano - Left Hand

Piano - Right Hand

Piano - Left Hand

Piano - Right Hand

Piano - Left Hand

Piano - Right Hand

Piano - Left Hand

Piano - Right Hand

Piano - Left Hand

49

Piano - Right Hand

Piano - Left Hand

52

Piano - Right Hand

Piano - Left Hand

54

Piano - Right Hand

Piano - Left Hand

57

Piano - Right Hand

Piano - Left Hand

59

Piano - Right Hand

Piano - Left Hand

61

Piano - Right Hand

Piano - Left Hand

64

Piano - Right Hand

Piano - Left Hand

Measures 64-65. The right hand part features a melodic line with grace notes and rests. The left hand part consists of a bass line with chords and single notes.

66

Piano - Right Hand

Piano - Left Hand

Measures 66-67. The right hand part features a melodic line with grace notes and rests. The left hand part consists of a bass line with chords and single notes.

68

Piano - Right Hand

Piano - Left Hand

Measures 68-69. The right hand part features a melodic line with grace notes and rests. The left hand part consists of a bass line with chords and single notes.

Piano - Right Hand

Piano - Left Hand

Piano - Right Hand

Piano - Left Hand

Piano - Right Hand

Piano - Left Hand

Piano - Right Hand

Piano - Left Hand

79

Piano - Right Hand

Piano - Left Hand

81

Piano - Right Hand

Piano - Left Hand

84

Piano - Right Hand

Piano - Left Hand

86

Piano - Right Hand

Piano - Left Hand

88

Piano - Right Hand

Piano - Left Hand

90

Piano - Right Hand

Piano - Left Hand

92

Piano - Right Hand

Piano - Left Hand

95

Piano - Right Hand

Piano - Left Hand

97

Piano - Right Hand

Piano - Left Hand

100

Piano - Right Hand

Piano - Left Hand

102

Piano - Right Hand

Piano - Left Hand

104

Piano - Right Hand

Piano - Left Hand

106

Piano - Right Hand

Piano - Left Hand

108

Piano - Right Hand

Piano - Left Hand

111

Piano - Right Hand

Piano - Left Hand

114

Piano - Right Hand

Piano - Left Hand

116

Piano - Right Hand

Piano - Left Hand

119

Piano - Right Hand

Piano - Left Hand

122

Piano - Right Hand

Piano - Left Hand

125

Piano - Right Hand

Piano - Left Hand

127

Piano - Right Hand

Piano - Left Hand

129

Piano - Right Hand

Piano - Left Hand

132

Piano - Right Hand

Piano - Left Hand

134

Piano - Right Hand

Piano - Left Hand

136

Piano - Right Hand

Piano - Left Hand

138

Piano - Right Hand

Piano - Left Hand

141

Piano - Right Hand

Piano - Left Hand

143

Piano - Right Hand

Piano - Left Hand

146

Piano - Right Hand

Piano - Left Hand

149

Piano - Right Hand

Piano - Left Hand

151

Piano - Right Hand

Piano - Left Hand

154

Piano - Right Hand

Piano - Left Hand

157

Piano - Right Hand

Piano - Left Hand

160

Piano - Right Hand

Piano - Left Hand

162

Piano - Right Hand

Piano - Left Hand

165

Piano - Right Hand

Piano - Left Hand

168

Piano - Right Hand

Piano - Left Hand

170

Piano - Right Hand

Piano - Left Hand

172

Piano - Right Hand

Piano - Left Hand

174

Piano - Right Hand

Piano - Left Hand

176 25

Piano - Right Hand

Piano - Left Hand

179

Piano - Right Hand

Piano - Left Hand

181

Piano - Right Hand

Piano - Left Hand

183

Piano - Right Hand

Piano - Left Hand

186

Piano - Right Hand

Piano - Left Hand

189

Piano - Right Hand

Piano - Left Hand

192 27

Piano - Right Hand

Piano - Left Hand

195

Piano - Right Hand

Piano - Left Hand

198

Piano - Right Hand

Piano - Left Hand

201

Piano - Right Hand

Piano - Left Hand

203

Piano - Right Hand

Piano - Left Hand

205

Piano - Right Hand

Piano - Left Hand

207

Piano - Right Hand

Piano - Left Hand

209

Piano - Right Hand

Piano - Left Hand

212

Piano - Right Hand

Piano - Right Hand

Robin Frost - Three Sheets In The Ocean One Foot In TI

♩ = 200,000000

4

8

12

16

20

V.S.

24

27

30

33

36

40

44

48

52

56

59

62

65

68

V.S.

Piano - Right Hand

71

75

78

82

86

90

93

97

101

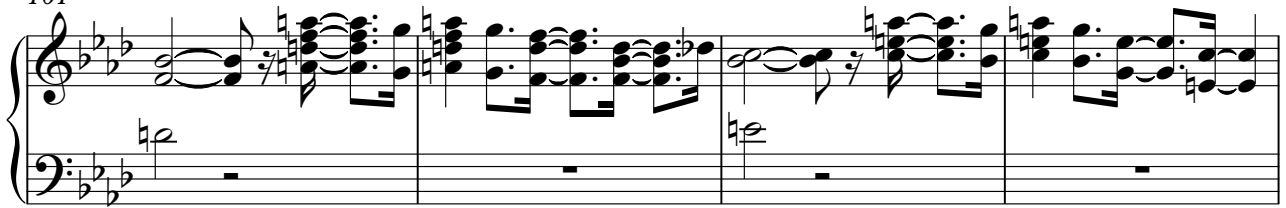

105

108

112

116

120

V.S.

124

127

130

133

136

139

143

147

151

155

159

163

167

170

Piano - Right Hand

Measures 173-175: The right hand plays a series of chords and melodic fragments, including a prominent chord with a natural B in the treble and a flat B in the bass.

Measures 176-179: The right hand continues with a sequence of chords, showing a progression of notes in the upper register.

Measures 180-183: The right hand plays a series of chords, with some notes appearing as accidentals (sharps and naturals).

Measures 184-187: The right hand continues with a sequence of chords, showing a progression of notes in the upper register.

Measures 188-191: The right hand plays a series of chords, with some notes appearing as accidentals (sharps and naturals).

Measures 192-195: The right hand continues with a sequence of chords, showing a progression of notes in the upper register.

Measures 196: The right hand plays a final chord, concluding the passage.

200

203

206

209

212

Robin Frost - Three Sheets In The Ocean One Foot In TI

Piano - Left Hand

♩ = 200,000000

V.S.

32

37

41

45

49

54

59

65

71

74

78

83

V.S.

116

121

126

132

138

142

V.S.

146

150

154

159

163

168

173

177

181

185

190

194

V.S.

199

204

208
