

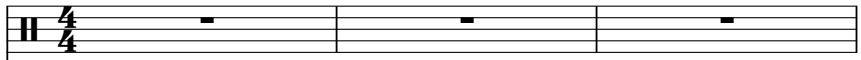

Robin S - Luv 4 Luv 1

♩ = 121,001892

DRUMS 

BASS&LEAD 

4 

DRUMS 

JAZZ GTR 

ORGAN 1 

ORGAN 1 

SLOWSTRING 

BASS&LEAD 

ATMOSPHERE 

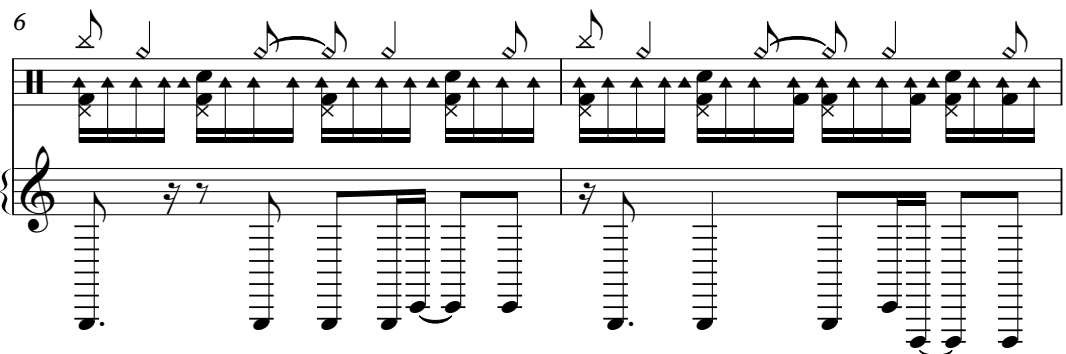

6 

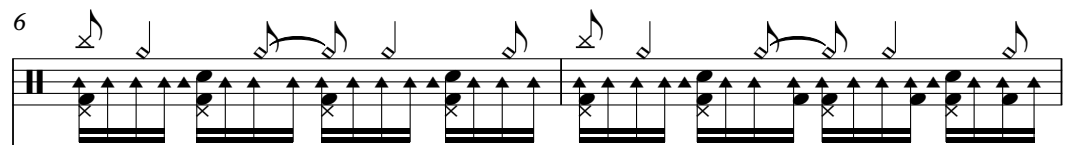
DRUMS 

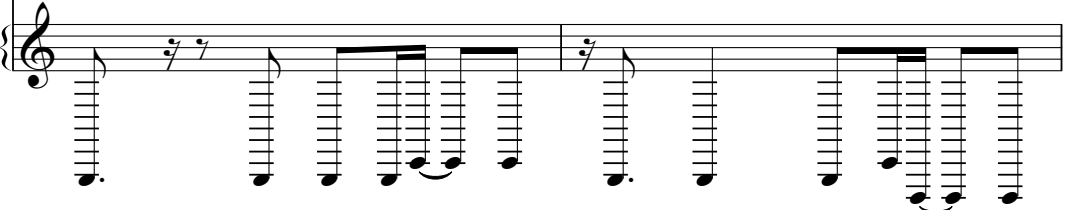
BASS&LEAD 

8

DRUMS

JAZZ GTR

ORGAN 1

ORGAN 1

BASS&LEAD

10

DRUMS

JAZZ GTR

ORGAN 1

ORGAN 1

BASS&LEAD

12

DRUMS

ORGAN 1

ORGAN 1

BASS&LEAD

14

DRUMS

ORGAN 1

ORGAN 1

BASS&LEAD

16

DRUMS

JAZZ GTR

ORGAN 1

ORGAN 1

BASS&LEAD

18

DRUMS

JAZZ GTR

ORGAN 1

ORGAN 1

20

DRUMS

JAZZ GTR

ORGAN 1

ORGAN 1

BASS&LEAD

22

DRUMS

JAZZ GTR

ORGAN 1

ORGAN 1

BASS&LEAD

24

DRUMS

JAZZ GTR

ORGAN 1

ORGAN 1

BASS&LEAD

26

DRUMS

JAZZ GTR

ORGAN 1

ORGAN 1

28

DRUMS

JAZZ GTR

ORGAN 1

ORGAN 1

BASS&LEAD

30

DRUMS

JAZZ GTR

ORGAN 1

ORGAN 1

BASS&LEAD

31

DRUMS

JAZZ GTR

ORGAN 1

ORGAN 1

ATMOSPHERE

32

DRUMS

JAZZ GTR

ORGAN 1

ORGAN 1

SLOWSTRING

BASS&LEAD

ATMOSPHERE

34

DRUMS

JAZZ GTR

ORGAN 1

ORGAN 1

SLOWSTRING

36

DRUMS

JAZZ GTR

ORGAN 1

ORGAN 1

SLOWSTRING

BASS&LEAD

38

DRUMS

JAZZ GTR

ORGAN 1

ORGAN 1

SLOWSTRING

BASS&LEAD

39

DRUMS

JAZZ GTR

ORGAN 1

ORGAN 1

SLOWSTRING

BASS&LEAD

41

DRUMS

BASS&LEAD

Two double bar lines are positioned to the left of the first system.

43

DRUMS

JAZZ GTR

ORGAN 1

ORGAN 1

BASS&LEAD

Two double bar lines are positioned to the left of the second system.

45

DRUMS

JAZZ GTR

ORGAN 1

ORGAN 1

47

DRUMS

JAZZ GTR

ORGAN 1

ORGAN 1

BASS&LEAD

49

DRUMS

JAZZ GTR

ORGAN 1

ORGAN 1

BASS&LEAD

51

DRUMS

JAZZ GTR

ORGAN 1

ORGAN 1

BASS&LEAD

ATMOSPHERE

53

DRUMS

JAZZ GTR

ORGAN 1

ORGAN 1

55

DRUMS

JAZZ GTR

ORGAN 1

ORGAN 1

BASS&LEAD

57

DRUMS

JAZZ GTR

ORGAN 1

ORGAN 1

BASS&LEAD

59

DRUMS

JAZZ GTR

ORGAN 1

ORGAN 1

SLOWSTRING

BASS&LEAD

61

DRUMS

JAZZ GTR

ORGAN 1

ORGAN 1

SLOWSTRING

63

DRUMS

JAZZ GTR

ORGAN 1

ORGAN 1

SLOWSTRING

BASS&LEAD

65

DRUMS

JAZZ GTR

ORGAN 1

ORGAN 1

SLOWSTRING

66

DRUMS

JAZZ GTR

ORGAN 1

ORGAN 1

SLOWSTRING

BASS&LEAD

//

67

DRUMS

JAZZ GTR

ORGAN 1

ORGAN 1

SLOWSTRING

68

DRUMS

JAZZ GTR

ORGAN 1

ORGAN 1

SLOWSTRING

BASS&LEAD

70

DRUMS

JAZZ GTR

ORGAN 1

ORGAN 1

SLOWSTRING

72

DRUMS

JAZZ GTR

ORGAN 1

ORGAN 1

SLOWSTRING

BASS&LEAD

==

74

DRUMS

JAZZ GTR

ORGAN 1

ORGAN 1

SLOWSTRING

BASS&LEAD

75

DRUMS

JAZZ GTR

ORGAN 1

ORGAN 1

SLOWSTRING

BASS&LEAD

77

DRUMS

BASS&LEAD

79

DRUMS

BASS&LEAD

81

DRUMS

BASS&LEAD

83

DRUMS

JAZZ GTR

SLOWSTRING

BASS&LEAD

85

DRUMS

JAZZ GTR

SLOWSTRING

BASS&LEAD

87

DRUMS

JAZZ GTR

SLOWSTRING

BASS&LEAD

89

DRUMS

JAZZ GTR

SLOWSTRING

BASS&LEAD

91

DRUMS

JAZZ GTR

SLOWSTRING

BASS&LEAD

ATMOSPHERE

92

DRUMS

JAZZ GTR

ORGAN 1

ORGAN 1

SLOWSTRING

BASS&LEAD

ATMOSPHERE

94

DRUMS

JAZZ GTR

ORGAN 1

ORGAN 1

SLOWSTRING

96

DRUMS

JAZZ GTR

ORGAN 1

ORGAN 1

SLOWSTRING

BASS&LEAD

96

DRUMS

JAZZ GTR

ORGAN 1

ORGAN 1

SLOWSTRING

BASS&LEAD

||

98

DRUMS

JAZZ GTR

ORGAN 1

ORGAN 1

SLOWSTRING

BASS&LEAD

98

DRUMS

JAZZ GTR

ORGAN 1

ORGAN 1

SLOWSTRING

BASS&LEAD

99

DRUMS

JAZZ GTR

ORGAN 1

ORGAN 1

SLOWSTRING

100

DRUMS

JAZZ GTR

ORGAN 1

ORGAN 1

SLOWSTRING

BASS&LEAD

102

DRUMS

JAZZ GTR

ORGAN 1

ORGAN 1

SLOWSTRING

104

DRUMS

JAZZ GTR

ORGAN 1

ORGAN 1

SLOWSTRING

BASS&LEAD

106

DRUMS

JAZZ GTR

ORGAN 1

ORGAN 1

SLOWSTRING

BASS&LEAD

107

DRUMS

JAZZ GTR

ORGAN 1

ORGAN 1

SLOWSTRING

ATMOSPHERE

108

DRUMS

JAZZ GTR

ORGAN 1

ORGAN 1

SLOWSTRING

BASS&LEAD

ATMOSPHERE

110

DRUMS

JAZZ GTR

ORGAN 1

ORGAN 1

SLOWSTRING

112

DRUMS

JAZZ GTR

ORGAN 1

ORGAN 1

SLOWSTRING

BASS&LEAD

Double bar line symbol

114

DRUMS

JAZZ GTR

ORGAN 1

ORGAN 1

SLOWSTRING

BASS&LEAD

115

DRUMS

JAZZ GTR

ORGAN 1

ORGAN 1

SLOWSTRING

BASS&LEAD

116

DRUMS

ORGAN 1

BASS&LEAD

DRUMS

Robin S - Luv 4 Luv 1

♩ = 121,001892

5

7

9

11

13

15

17

19

21

V.S.

DRUMS

23

25

27

29

31

33

35

37

39

41

DRUMS

43

45

47

49

51

53

55

57

59

61

V.S.

DRUMS

DRUMS

83

85

87

89

91

93

95

97

99

101

V.S.

DRUMS

103

105

107

109

111

113

115

116

JAZZ GTR

Robin S - Luv 4 Luv 1

♩ = 121,001892

5

11

4

18

22

26

30

34

37

4

87

91

95

ORGAN 1

Robin S - Luv 4 Luv 1

♩ = 121,001892

4

4

9

12

15

18

21

24

27

30

V.S.

66

69

72

75

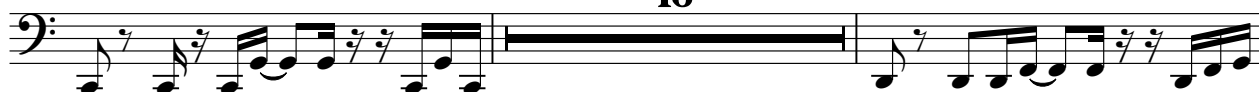

93

96

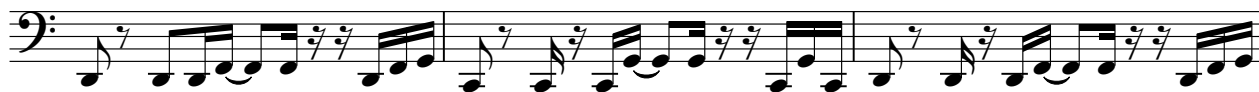

99

102

105

108

V.S.

111

114

ORGAN 1

Robin S - Luv 4 Luv 1

♩ = 121,001892

4

4

9

12

15

18

21

24

27

30

V.S.

66

69

72

75

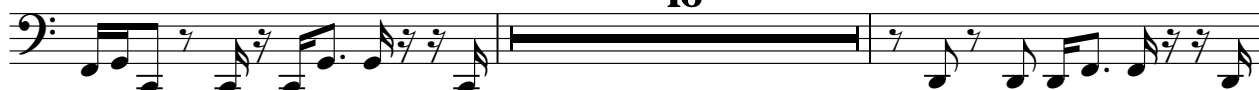

93

96

99

102

105

108

V.S.

SLOWSTRING

Robin S - Luv 4 Luv 1

♩ = 121,001892

28

28

35

20

20

61

69

73

8

8

SLOWSTRING

84

87

90

95

103

110

♩ = 121,001892

ATMOSPHERE

Robin S - Luv 4 Luv 1

♩ = 121,001892

27

33

18 38

91

14

107

9