

Robin S - Luv 4 Luv Radio

♩ = 118,001060

DRUMS

SAW WAVE

JAZZ GTR

E.PIANO 1

E.PIANO 1

SYN BASS 2

SLOWSTRING

♩ = 118,001060

SYN STR 1

DRUMS

SAW WAVE

DRUMS

SAW WAVE

11

DRUMS

SAW WAVE

E.PIANO 1

SYN BASS 2

13

DRUMS

JAZZ GTR

E.PIANO 1

SYN BASS 2

15

DRUMS

SAW WAVE

JAZZ GTR

E.PIANO 1

SYN BASS 2

17

DRUMS

SAW WAVE

E.PIANO 1

SYN BASS 2

19

DRUMS

SAW WAVE

JAZZ GTR

E.PIANO 1

SYN BASS 2

21

DRUMS

JAZZ GTR

E.PIANO 1

SYN BASS 2

23

DRUMS

SAW WAVE

JAZZ GTR

E.PIANO 1

SYN BASS 2

25

DRUMS

SAW WAVE

JAZZ GTR

E.PIANO 1

SYN BASS 2

27

DRUMS

SAW WAVE

JAZZ GTR

E.PIANO 1

SYN BASS 2

29

DRUMS

JAZZ GTR

E.PIANO 1

SYN BASS 2

31

DRUMS

SAW WAVE

JAZZ GTR

E.PIANO 1

SYN BASS 2

33

DRUMS

SAW WAVE

JAZZ GTR

E.PIANO 1

SYN BASS 2

35

DRUMS

SAW WAVE

JAZZ GTR

E.PIANO 1

E.PIANO 1

SYN BASS 2

SYN STR 1

37 7

DRUMS

JAZZ GTR

E.PIANO 1

SYN BASS 2

SYN STR 1

39

DRUMS

SAW WAVE

JAZZ GTR

E.PIANO 1

SYN BASS 2

SYN STR 1

41

DRUMS

SAW WAVE

JAZZ GTR

E.PIANO 1

SYN BASS 2

SYN STR 1

43

DRUMS

SAW WAVE

JAZZ GTR

E.PIANO 1

SYN BASS 2

SYN STR 1

45

DRUMS

SAW WAVE

47

DRUMS

SAW WAVE

JAZZ GTR

E.PIANO 1

SYN BASS 2

49

DRUMS

JAZZ GTR

E.PIANO 1

SYN BASS 2

51

DRUMS

SAW WAVE

JAZZ GTR

E.PIANO 1

SYN BASS 2

53

DRUMS

SAW WAVE

JAZZ GTR

E.PIANO 1

SYN BASS 2

55

DRUMS

SAW WAVE

JAZZ GTR

E.PIANO 1

E.PIANO 1

SYN BASS 2

57

DRUMS

JAZZ GTR

E.PIANO 1

SYN BASS 2

59

DRUMS

SAW WAVE

JAZZ GTR

E.PIANO 1

SYN BASS 2

61

DRUMS

SAW WAVE

JAZZ GTR

E.PIANO 1

SYN BASS 2

63

DRUMS

SAW WAVE

JAZZ GTR

E.PIANO 1

SYN BASS 2

SYN STR 1

65

DRUMS

JAZZ GTR

E.PIANO 1

SYN BASS 2

SYN STR 1

67

DRUMS

SAW WAVE

JAZZ GTR

E.PIANO 1

SYN BASS 2

SYN STR 1

69

DRUMS

SAW WAVE

JAZZ GTR

E.PIANO 1

SYN BASS 2

SYN STR 1

71

DRUMS

SAW WAVE

JAZZ GTR

E.PIANO 1

E.PIANO 1

3

SYN BASS 2

SYN STR 1

73

DRUMS

JAZZ GTR

E.PIANO 1

SYN BASS 2

SYN STR 1

75

DRUMS

SAW WAVE

JAZZ GTR

E.PIANO 1

SYN BASS 2

SYN STR 1

77

DRUMS

SAW WAVE

JAZZ GTR

E.PIANO 1

SYN BASS 2

SYN STR 1

79

DRUMS

SAW WAVE

JAZZ GTR

E.PIANO 1

SYN BASS 2

SYN STR 1

81

DRUMS

SAW WAVE

83

DRUMS

SAW WAVE

85

DRUMS

SAW WAVE

87 17

DRUMS

SAW WAVE

JAZZ GTR

SLOWSTRING

89

DRUMS

SAW WAVE

JAZZ GTR

SLOWSTRING

91

DRUMS

SAW WAVE

JAZZ GTR

SLOWSTRING

93

DRUMS

SAW WAVE

JAZZ GTR

SLOWSTRING

95

DRUMS

SAW WAVE

JAZZ GTR

E.PIANO 1

E.PIANO 1

SYN BASS 2

SLOWSTRING

SYN STR 1

97

DRUMS

JAZZ GTR

E.PIANO 1

SYN BASS 2

SYN STR 1

99

DRUMS

SAW WAVE

JAZZ GTR

E.PIANO 1

SYN BASS 2

SYN STR 1

101

DRUMS

SAW WAVE

JAZZ GTR

E.PIANO 1

SYN BASS 2

SYN STR 1

103

DRUMS

SAW WAVE

JAZZ GTR

E.PIANO 1

SYN BASS 2

SYN STR 1

105

DRUMS

JAZZ GTR

E.PIANO 1

SYN BASS 2

SYN STR 1

107

DRUMS

SAW WAVE

JAZZ GTR

E.PIANO 1

SYN BASS 2

SYN STR 1

109

DRUMS

SAW WAVE

JAZZ GTR

E.PIANO 1

SYN BASS 2

SYN STR 1

111

DRUMS

SAW WAVE

JAZZ GTR

E.PIANO 1

E.PIANO 1

SYN BASS 2

SYN STR 1

113

DRUMS

JAZZ GTR

E.PIANO 1

SYN BASS 2

SYN STR 1

115

DRUMS

SAW WAVE

JAZZ GTR

E.PIANO 1

SYN BASS 2

SYN STR 1

117

DRUMS

SAW WAVE

JAZZ GTR

E.PIANO 1

E.PIANO 1

SYN BASS 2

SLOWSTRING

SYN STR 1

119

DRUMS

SAW WAVE

JAZZ GTR

E.PIANO 1

E.PIANO 1

SYN BASS 2

SLOWSTRING

SYN STR 1

- DRUMS:** Features a complex rhythmic pattern with various drum sounds, including snare, hi-hat, and kick, marked with asterisks and arrows.

121

DRUMS

SAW WAVE

JAZZ GTR

E.PIANO 1

E.PIANO 1

SYN BASS 2

SLOWSTRING

SYN STR 1

123

DRUMS

SAW WAVE

JAZZ GTR

E.PIANO 1

E.PIANO 1

SYN BASS 2

SLOWSTRING

SYN STR 1

125

DRUMS

SAW WAVE

JAZZ GTR

E.PIANO 1

E.PIANO 1

SYN BASS 2

SLOWSTRING

SYN STR 1

127

DRUMS

SAW WAVE

JAZZ GTR

E.PIANO 1

E.PIANO 1

SYN BASS 2

SLOWSTRING

SYN STR 1

Robin S - Luv 4 Luv Radio

DRUMS

♩ = 118,001060

2

7

9

11

13

15

17

19

21

23

V.S.

DRUMS

DRUMS

V.S.

DRUMS

DRUMS

DRUMS

DRUMS

126

127

SAW WAVE

Robin S - Luv 4 Luv Radio

♩ = 118,001060

2

7

11

18

26

34

42

46

52

60

3

3

3

3

3

SAW WAVE

SAW WAVE

123

126

2

♩ = 118,001060

11

16 4

23

26 3 3

30 3

33 3

37

41 4

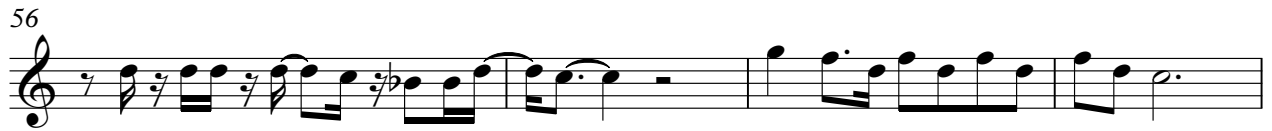

96

100

104

108

112

116

121

2

2

♩ = 118,001060

10

14

17

21

24

27

30

33

36

39

42

49

52

55

58

61

64

67

70

73

76

78

96

99

102

105

108

111

114

117

121

♩ = 118,001060

33 3 19

55

3 15 3

72

23 3 15

111

3 6

122

2 2

42

49

52

55

58

61

64

67

70

73

76

79

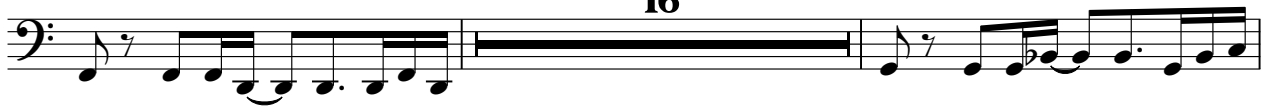

97

100

103

106

109

112

115

118

4

SYN BASS 2

122

SLOWSTRING

Robin S - Luv 4 Luv Radio

♩ = 118,001060

86

92

22

22

121

2

2

♩ = 118,001060

34

40

20

65

72

79

16

100

107

114

121

2

2