

Robinson Monteiro - Pra Sempre Vou Te Amar

0.0"
0.0"00
Rd:30n
www.centralnotas.com.br - 9609-8288 (DDD 31)

♩ = 64,999992

Baixo (BB)

Melodia (BB) (nenhum(a))

4

Baixo (BB)

Melodia (BB) (nenhum(a))

8

Baixo (BB)

Melodia (BB) (nenhum(a))

Bateria (BB)

Guitarra (BB)

Baixo (BB)

Piano (BB)

Rev. Cym.

Cordas (BB)

Piano (BB)

Guitarra (BB)

13

14

16

17

Bateria (BB)

Guitarra (BB)

Baixo (BB)

Melodia (BB) (nenhum(a))

Piano (BB)

Rev. Cym.

Cordas (BB)

Piano (BB)

Guitarra (BB)

22

24

26

Bateria (BB)

Guitarra (BB)

Baixo (BB)

Piano (BB)

Cordas (BB)

Piano (BB)

Guitarra (BB)

28

Bateria (BB)

Guitarra (BB)

Baixo (BB)

Piano (BB)

Cordas (BB)

Piano (BB)

Guitarra (BB)

30

31

32

34

39

41

42

44

45

Bateria (BB)

Guitarra (BB)

Baixo (BB)

Piano (BB)

Cordas (BB)

Piano (BB)

Guitarra (BB)

50

Bateria (BB)

Guitarra (BB)

Baixo (BB)

Melodia (BB) (nenhum(a))

Piano (BB)

Cordas (BB)

Piano (BB)

Guitarra (BB)

52

54

- Piano (BB):** Piano accompaniment with chords and moving lines in both the right and left hands.
- Cordas (BB):** String section part with sustained chords.
- Piano (BB):** A second piano part with a more intricate melodic and harmonic line.
- Guitarra (BB):** A second guitar part, likely electric, with a rhythmic accompaniment of chords.

61

Bateria (BB)

Guitarra (BB)

Baixo (BB)

Piano (BB)

Cordas (BB)

Piano (BB)

Guitarra (BB)

64

Baixo (BB)

Melodia (BB) (nenhum(a))

Solista (BB) (nenhum(a))

66

Baixo (BB)

Piano (BB)

Solista (BB) (nenhum(a))

Robinson Monteiro - Pra Sempre Vou Te Amar

Bateria (BB)

♩ = 64,999992

10

13

15

17

21

24

27

29

31

33

2

V.S.

35

39

41

43

46

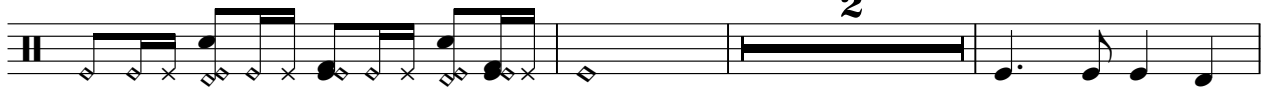

51

53

55

57

59

Bateria (BB)

3

61

63

♩ = 64,999992

10

14

18

23

27

31

35

40

44

3

2

Guitarra (BB)

51

55

60

63

♩ = 64,999992

9

15

21

27

33

39

45

51

57

V.S.

2

Baixo (BB)

62

Melodia (BB) (nenhum(a))

Robinson Monteiro - Pra Sempre Vou Te Amar

♩ = 64,999992

2

Melodia (BB) (nenhum(a))

64

Piano (BB)

Robinson Monteiro - Pra Sempre Vou Te Amar

♩ = 64,999992
10

39

43

46

54

59

63

Reverse Cymbals

Robinson Monteiro - Pra Sempre Vou Te Amar

♩ = 64,999992

10 7

20

17 9

47

19

Solista (BB) (nenhum(a))

Robinson Monteiro - Pra Sempre Vou Te Amar

♩ = 64,999992

54

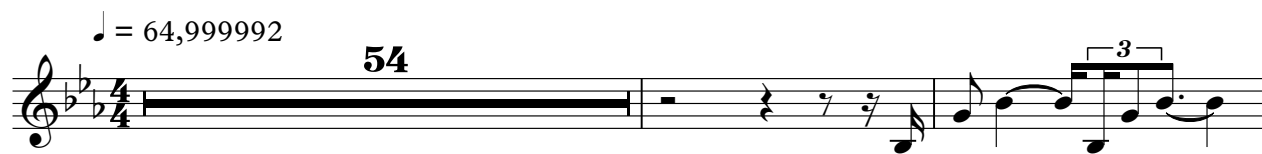

57

64

Cordas (BB)

Robinson Monteiro - Pra Sempre Vou Te Amar

$\text{♩} = 64,999992$

10

16

23

29

36

43

52

59

63

3

3

$\text{♩} = 64,999992$

10

13

15

17

21

24

27

30

32

35

39

42

45

48

51

54

57

59

62

♩ = 64,999992

10

16

23

29

36

43

50

57

62

3