

Robinson Monteiro - Sonho de Palhaco

0.0"
1.1,00
gmory@smo.com.br

♩ = 120,000000

7

D. Rec.

Solo

9

D. Rec.

Bar. Tpt.

Perc.

E. Bass

Syn. Str.

Vc.

Solo

11

Bar. Tpt.
Perc.
E. Bass
Syn. Str.
Vc.

13

Bar. Tpt.
Perc.
E. Bass
Syn. Str.
Vc.

15

Bar. Tpt.

Perc.

E. Bass

Syn. Str.

Vc.

17

Bar. Tpt.

Perc.

E. Bass

Syn. Str.

Vc.

20

Solo

22

Solo

24 Solo

26 Solo

28 Solo

30 D. Rec. Solo

31 D. Rec. Perc. Solo

32 D. Rec. Perc. Solo

33

D. Rec.

Perc.

E. Bass

Syn. Str.

Solo

34

Perc.

E. Bass

Syn. Str.

Solo

35

Perc.

E. Bass

Syn. Str.

Solo

37

Perc.

E. Bass

Syn. Str.

Solo

39

Perc.

E. Bass

Syn. Str.

Solo

40

Perc.

E. Bass

Syn. Str.

Solo

42

Perc.

E. Bass

Syn. Str.

Solo

44

Bar. Tpt.

Perc.

E. Bass

Syn. Str.

Vc.

Solo

46

Bar. Tpt.

Perc.

E. Bass

Vc.

Solo

48

Perc.

E. Bass

Vc.

Solo

50

Perc.

E. Bass

Syn. Str.

Vc.

Solo

52

Perc.

E. Bass

Syn. Str.

Vc.

Solo

54

Bar. Tpt.

Perc.

E. Bass

Syn. Str.

Vc.

Solo

56

Bar. Tpt.

Perc.

E. Bass

Vc.

Solo

58

Bar. Tpt.

Perc.

E. Bass

Vc.

Solo

59

Bar. Tpt.

Perc.

E. Bass

Vc.

Solo

60

Bar. Tpt.
Perc.
E. Bass
Syn. Str.
Solo

62

Bar. Tpt.
Perc.
E. Bass
Syn. Str.
Solo

68

Bar. Tpt.

Perc.

E. Bass

Syn. Str.

Solo

70

Bar. Tpt.

Perc.

E. Bass

Syn. Str.

Solo

72

Bar. Tpt.

Perc.

E. Bass

Syn. Str.

Solo

74

Perc.

E. Bass

Solo

75

Perc.

E. Bass

Solo

77

Perc.

E. Bass

Solo

79

Perc.

E. Bass

Solo

81

Perc.

E. Bass

Solo

83

Bar. Tpt.

Perc.

E. Bass

Vc.

Solo

85

Bar. Tpt.

Perc.

E. Bass

Vc.

Solo

87

Bar. Tpt.
Perc.
E. Bass
Vc.
Solo

89

Bar. Tpt.
Perc.
E. Bass
Vc.
Solo

91

Perc.

E. Bass

Vc.

Solo

93

Perc.

E. Bass

Syn. Str.

Vc.

Solo

95

Perc.

E. Bass

Syn. Str.

Solo

97

Bar. Tpt.

Perc.

E. Bass

Syn. Str.

Vc.

Solo

99

Bar. Tpt.

Perc.

E. Bass

Vc.

Solo

101

Bar. Tpt.

Perc.

E. Bass

Vc.

Solo

103

Bar. Tpt.

Perc.

E. Bass

Syn. Str.

Vc.

Solo

105

Bar. Tpt.

Perc.

E. Bass

Syn. Str.

Solo

107

Bar. Tpt.

Perc.

E. Bass

Syn. Str.

Solo

109

Bar. Tpt.

Perc.

E. Bass

Syn. Str.

Solo

111

Bar. Tpt.

Perc.

E. Bass

Syn. Str.

Solo

113

Bar. Tpt.

Perc.

E. Bass

Syn. Str.

Solo

115

Bar. Tpt.

Perc.

E. Bass

Syn. Str.

Solo

117

Perc.

E. Bass

Solo

119

Perc.

E. Bass

Solo

121

Perc.

E. Bass

Solo

123

Perc.

E. Bass

Solo

125

Perc.

E. Bass

Solo

127

D. Rec.

E. Bass

Solo

128

D. Rec.

Solo

129

D. Rec.

Bar. Tpt.

Perc.

Vc.

Solo

130

D. Rec.

Bar. Tpt.

Perc.

Vc.

Solo

3

3

6

131

D. Rec.

Bar. Tpt.

Perc.

Vc.

Solo

3

6

3

3

6

3

132

D. Rec.

Bar. Tpt.

Perc.

Vc.

Solo

133

D. Rec.

Bar. Tpt.

Perc.

Vc.

Solo

134

D. Rec.

Bar. Tpt.

Perc.

Vc.

Solo

6

6

135

D. Rec.

Bar. Tpt.

Perc.

E. Bass

Syn. Str.

Vc.

Solo

3

3

6

3

Descant Recorder

127

129

131

133

134

Baroque Trumpet Robinson Monteiro - Sonho de Palhaco

♩ = 120,000000

2 7 3

12

15

17 26

45 8

57 3

59

63

68

71 9

Baroque Trumpet

83

3

87

8

100

104

110

3

114

12

129

3

132

3

134

3

Robinson Monteiro - Sonho de Palhaco

Percussion

♩ = 120,000000

2 6

12

16 12

32

36

40

44

47

51

55

V.S.

59

62

66

70

Measures 70-73: Continuation of the rhythmic pattern, with some variation in the bass line's phrasing.

74

78

82

86

Measures 86-89: Continuation of the rhythmic pattern, with some variation in the bass line's phrasing.

90

94

98

102

106

110

114

118

122

126

132

Fretless Electric Bass Robinson Monteiro - Sonho de Palhaco

♩ = 120,000000

2 7

13

18

14

36

40

45

50

55

60

65

V.S.

70

75

80

84

89

94

99

104

109

114

Fretless Electric Bass

119

123

126

Robinson Monteiro - Sonho de Palhaco

Synth Strings

♩ = 120,000000

2 6 3

11

16 14

33

38

42 6

52 5

61

66

70 20

94

98

106

110

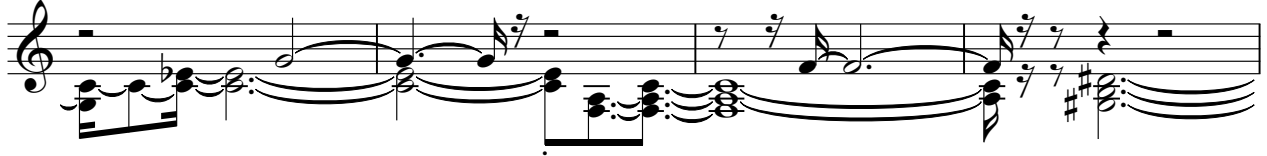

114

Violoncello

Robinson Monteiro - Sonho de Palhaco

♩ = 120,000000

2 7

13

18 26

48

53

58 23

85

91 2

97 3

101 25

2

Violoncello

129

132

134

Robinson Monteiro - Sonho de Palhaco

Solo

♩ = 120,000000

2

5

7

9

10

20

22

24

26

28

30

V.S.

97

100

103

106

109

111

114

116

118

120

V.S.

123

125

128

130

132

134

135