

Robson Franca - Me Alucina

♩ = 132,000137

♩ = 132,000137

5

9

11

13

Trombone

Breaks

Accesorie

SideStick

Drums

CowBell

Piano

Bass

15

Trombone

Accesorie

SideStick

Drums

CowBell

Piano

Bass

17

19

Trombone

Accesorie

SideStick

Drums

CowBell

Piano

Bass

Miami Bra

23

25

27

29

31

33

35

37

Trombone

Breaks

Accesorie

SideStick

Drums

CowBell

Piano

Bass

Miami Bra

41

Trombone

Accesorie

SideStick

Drums

CowBell

Piano

Bass

Miami Bra

43

Trombone

Accesorie

SideStick

Drums

CowBell

Piano

Bass

Miami Bra

45

47

Trombone

Breaks

Accesorie

SideStick

Drums

CowBell

Piano

Bass

Miami Bra

55

Breaks

Accesorie

SideStick

Drums

CowBell

Piano

Bass

Acordion

SteelGuit

57

59

63

65

67

69

Trombone

Breaks

Accesorie

SideStick

Drums

CowBell

Piano

Bass

Miami Bra

71

73

75

77

79

81

87

89

91

95

Trombone

Breaks

Accesorie

SideStick

Drums

CowBell

Piano

Bass

Miami Bra

97

99

100

101

102

104

110

Trombone

Breaks

Accesorie

SideStick

Drums

CowBell

Piano

Bass

Miami Bra

114

116

118

120

122

124

126

128

Trombone

47

54

8

67

74

81

8

94

101

106

111

118

Trombone

125

129

Robson Franca - Me Alucina

Breaks

♩ = 132,000137

2 6

13 2 2

21 7 6

37 14

56 6 6

72 14 6

95 6 6

111 18

131

Robson Franca - Me Alucina

Accesorie

♩ = 132,000137

4

6

8

10

12

14

16

18

20

V.S.

22

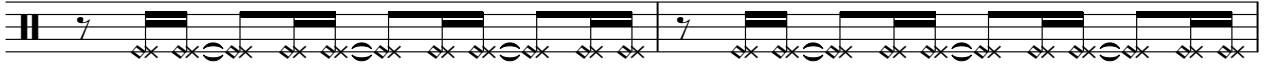

24

26

28

30

32

34

36

38

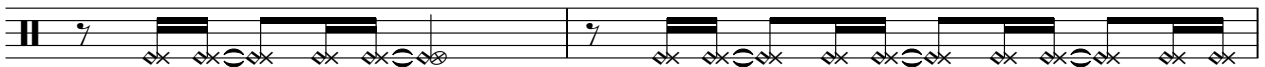

40

42

44

46

48

50

52

54

56

58

60

V.S.

62

64

66

68

70

72

74

76

78

80

82

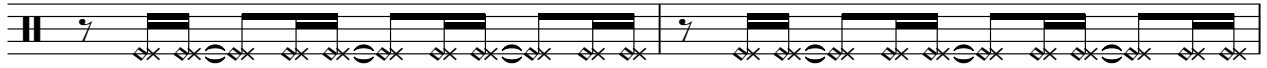

84

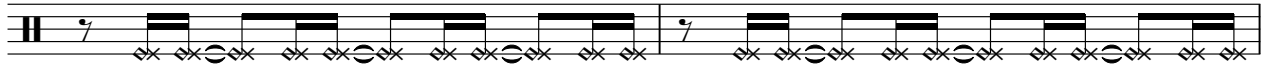

86

88

90

92

94

96

98

100

V.S.

102

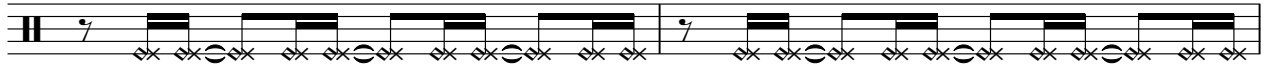

104

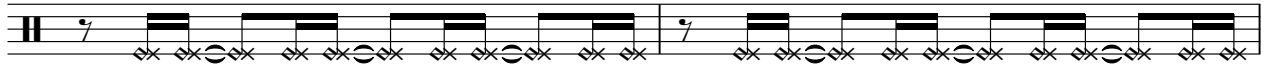

106

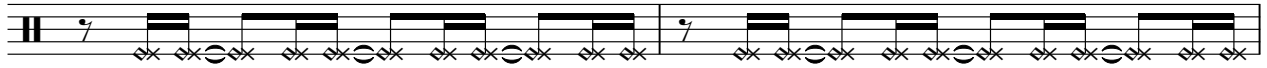

108

110

112

114

116

118

120

122

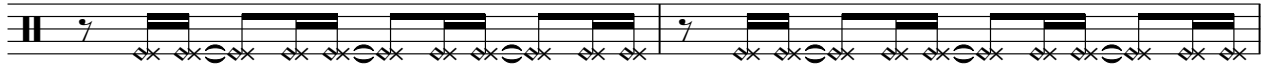

124

126

128

130

2

♩ = 132,000137

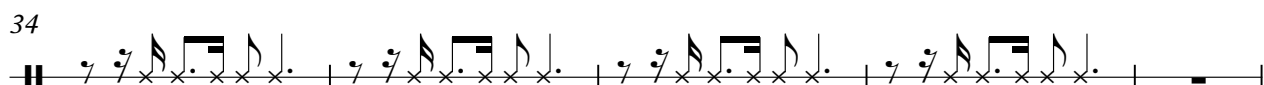
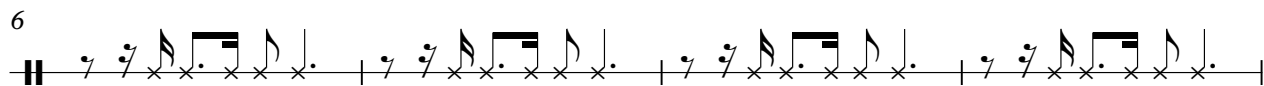

39

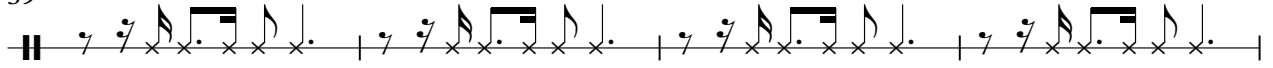

43

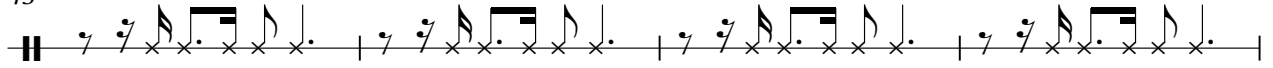

47

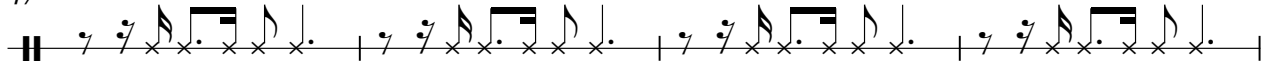

51

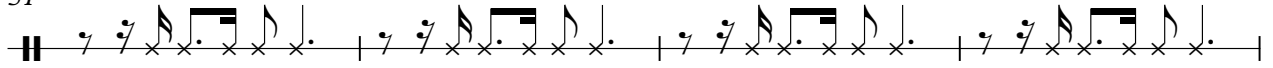

55

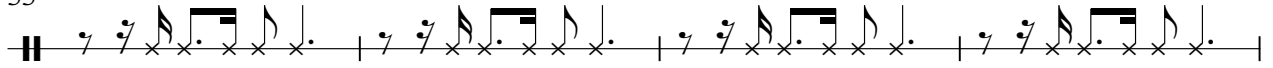

59

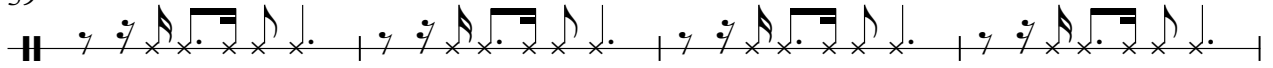

63

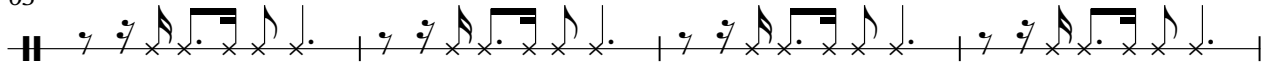

67

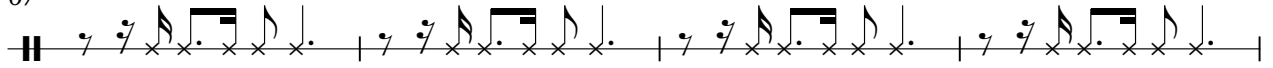

71

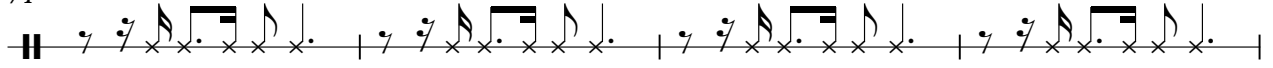

75

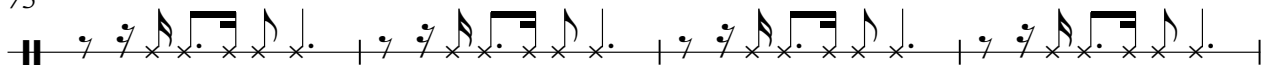

79

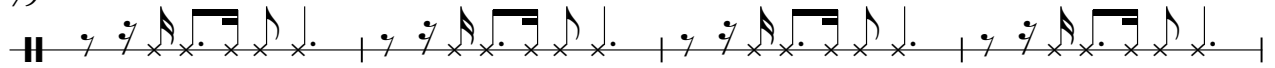

83

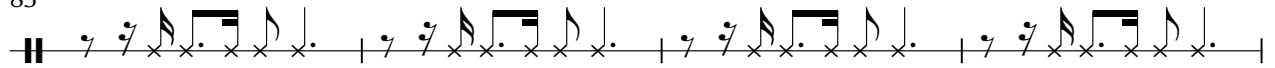

87

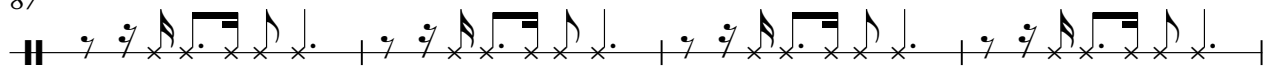

91

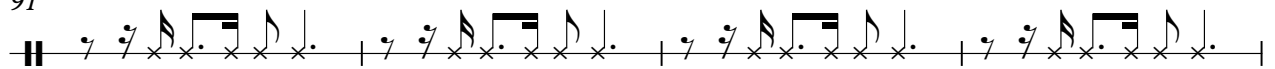

95

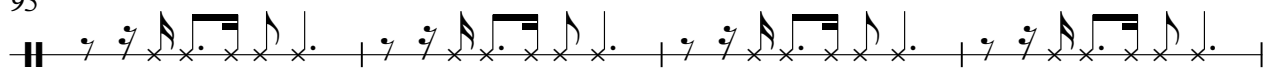

99

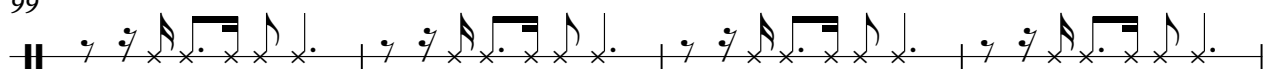

103

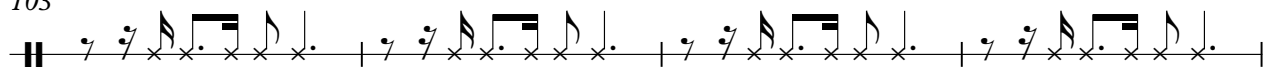

107

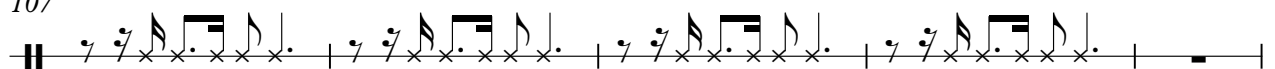

112

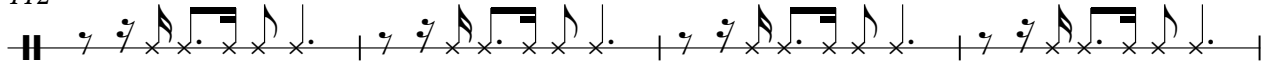

116

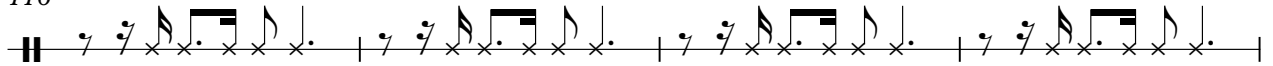

120

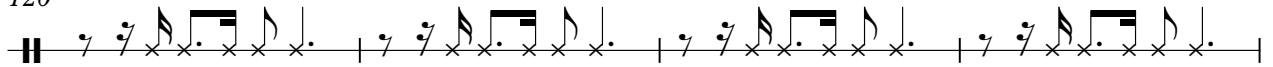

124

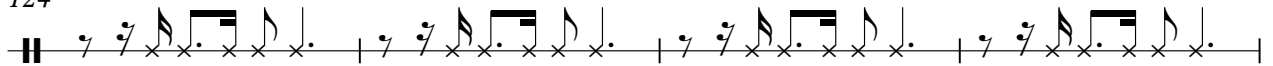

128

Robson Franca - Me Alucina

Drums

♩ = 132,000137

4

4

6

8

10

12

14

16

18

20

V.S.

2

Drums

22

24

26

28

30

32

34

36

39

41

43

45

47

49

51

53

55

57

59

61

V.S.

63

65

67

69

71

73

75

77

79

81

83

85

87

89

91

93

95

97

99

101

V.S.

103

105

107

109

112

114

116

118

120

122

124

126

128

130

CowBell

Robson Franca - Me Alucina

♩ = 132,000137

7

13

19

25

31

35

39

45

51

57

63

69

75

81

87

93

99

105

111

117

123

128

Robson Franca - Me Alucina

Piano

♩ = 132,000137

4

6

8

10

13

15

V.S.

17

19

22

24

26

28

30

33

35

37

40

42

44

46

48

50

V.S.

52

54

57

60

63

66

68

70

72

74

76

78

80

82

84

V.S.

86

89

92

95

97

99

101

103

106

108

110

113

115

117

119

121

V.S.

123

125

127

129

131

Robson Franca - Me Alucina

Bass

♩ = 132,000137

V.S.

53

56

59

62

65

69

73

77

81

85

88

91

94

97

101

106

112

116

120

124

V.S.

4

Bass

128

130

Acordion

Robson Franca - Me Alucina

♩ = 132,000137

54

57

60

63

24

89

92

94

37

Miami Bra

Robson Franca - Me Alucina

♩ = 132,000137

5

18

23

41

48

52

4

7

13

9

103

115

122

128

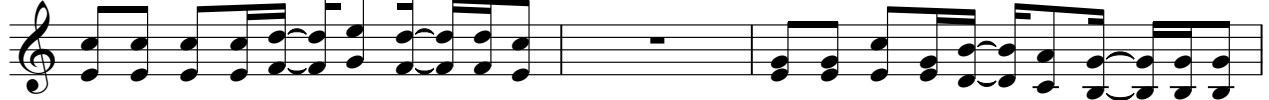

131

♩ = 132,000137

54

57

61

24

88

92

37