

Roby e Roger - Voce Endoideceu Meu Coracao

0.0"
1.1,00
Seguenciado por Joderson Alex (0xx41)667 1585

Tempo: $\text{♩} = 78,019958$

Percussion

Jazz Guitar

Electric Guitar

Electric Bass

5-string Electric Bass

Bandoneon

Bandoneon

Bandoneon

Joderson Alex

Bandoneon

Seguenciado por Joderson (0xx41)667 1585

Pad 1 (New Age)

Violoncello

Copyright © 2001 by Joderson Alex
Copyright © 2001 by Joderson Alex

5

The musical score consists of the following parts:

- Perc.**: Features a complex rhythmic pattern with a triplet of eighth notes in the first measure of the second system.
- J. Gtr.**: Plays a series of chords, including a B-flat major chord in the second measure.
- E. Gtr.**: Plays a series of chords, including a B-flat major chord in the second measure.
- E. Bass**: Remains silent throughout the piece.
- E. Bass**: Plays a melodic line with eighth and quarter notes.
- Band**: Consists of six staves. The first three staves are silent. The fourth and fifth staves play chords, and the sixth staff plays a melodic line.
- Pad 1**: Plays a simple melodic line with quarter notes.
- Vc.**: Plays a series of chords, including a B-flat major chord in the second measure.

9

Perc. J. Gtr. E. Gtr. E. Bass Band Band Band Pad 1 Vc.

Detailed description of the musical score: The score is for a multi-instrumental piece. It begins at measure 9. The Percussion part features a complex rhythmic pattern with various note values and rests. The J. Gtr. (Jazz Guitar) part consists of four chords: a major triad, a minor triad, a major triad with a sharp, and a major triad. The E. Gtr. (Electric Guitar) part plays a series of chords, some with a 7th fret barre. The E. Bass part has a melodic line with eighth notes and rests. The three Band parts have different textures: the first is a chordal accompaniment, the second and third are more melodic with eighth-note patterns. The Pad 1 part provides harmonic support with sustained chords. The Vc. (Violoncello) part plays chords similar to the J. Gtr. part.

13

Perc.

J. Gtr.

E. Gtr.

E. Bass

Band.

Band.

Band.

Pad 1

Vc.

17

Perc. J. Gtr. E. Gtr. E. Bass Band. Band. Pad 1 Vc.

Detailed description of the musical score: The score is for measures 17 through 21. The Percussion part features a complex rhythmic pattern with various note values and rests. The J. Gtr. part consists of block chords in the treble clef. The E. Gtr. part features a similar block chord pattern. The E. Bass part has a melodic line with eighth and sixteenth notes. The two Band staves show a melodic line in the treble clef and a bass line in the bass clef. The Pad 1 part has a simple harmonic line with sustained notes. The Vc. part has a bass line with sustained notes.

21

Perc.

J. Gtr.

E. Gtr.

E. Bass

Band.

Band.

Band.

Pad 1

Vc.

25

Perc.

J. Gtr.

E. Gtr.

E. Bass

Band.

Band.

Band.

Vc.

29

Perc.

J. Gtr.

E. Gtr.

E. Bass

Band.

Band.

Band.

Vc.

33

Perc.

J. Gtr.

E. Gtr.

E. Bass

Band.

Band.

Band.

Vc.

37

Perc. J. Gtr. E. Gtr. E. Bass Band Band Band Pad 1 Vc.

41

45

49

Perc. J. Gtr. E. Gtr. E. Bass Band Band Band Pad 1 Vc.

57

61

Perc.

J. Gtr.

E. Gtr.

E. Bass

Band.

Band.

Band.

Pad 1

Vc.

65

Perc.

J. Gtr.

E. Gtr.

E. Bass

Band.

Band.

Band.

Vc.

69

73

81

Perc.

J. Gtr.

E. Gtr.

E. Bass

Band.

Band.

Pad 1

Vc.

85

Perc.

J. Gtr.

E. Gtr.

E. Bass

Band.

Band.

Pad 1

Vc.

89

94

Perc.

J. Gtr.

E. Gtr.

E. Bass

Band.

Band.

Band.

Pad 1

Vc.

98

Perc.

J. Gtr.

E. Gtr.

E. Bass

Band.

Band.

Band.

Pad 1

Vc.

102

Perc.

J. Gtr.

E. Gtr.

E. Bass

Band.

Band.

Band.

Pad 1

Vc.

106

Perc.

J. Gtr.

E. Gtr.

E. Bass

Band.

Pad 1

Vc.

110

Perc.

J. Gtr.

E. Gtr.

E. Bass

Band.

Pad 1

Vc.

114

Perc.

J. Gtr.

E. Gtr.

E. Bass

Band.

Band.

Band.

Pad 1

Vc.

119

Perc.

J. Gtr.

E. Gtr.

E. Bass

Band.

Vc.

123

127

138

Roby e Roger - Voce Endoideceu Meu Coracao
Percussion

♩ = 78,019958

Copyright © 2001 by Joderson Alex
Copyright © 2001 by Joderson Alex

V.S.

42

46

50

54

58

62

66

70

74

78

Percussion

82

86

90

94

98

102

106

110

114

118

V.S.

122

126

130

134

138

Roby e Roger - Voce Endoideceu Meu Coracao
Jazz Guitar

♩ = 78,019958

12

22

32

42

51

60

69

79

89

Copyright © 2001 by Joderson Alex
Copyright © 2001 by Joderson Alex

V.S.

99

108

117

127

135

Roby e Roger - Voce Endoideceu Meu Coracao
Electric Guitar

♩ = 78,019958

7

12

17

23

28

33

39

45

51

Copyright © 2001 by Joderson Alex
Copyright © 2001 by Joderson Alex

V.S.

57

63

68

73

79

85

91

97

103

109

115

121

127

132

137

Roby e Roger - Voce Endoideceu Meu Coracao
Electric Bass

♩ = 78,019958

5

Copyright © 2001 by Joderson Alex
Copyright © 2001 by Joderson Alex

Roby e Roger - Voce Endoideceu Meu Coracao
5-string Electric Bass

♩ = 78,019958

10

17

24

30

36

43

50

57

64

Copyright © 2001 by Joderson Alex
Copyright © 2001 by Joderson Alex

V.S.

70

76

82

89

96

103

110

117

123

129

135

Roby e Roger - Voce Endoideceu Meu Coracao
Bandoneon

♩ = 78,019958

136

136

Roby e Roger - Voce Endoideceu Meu Coracao
Bandoneon

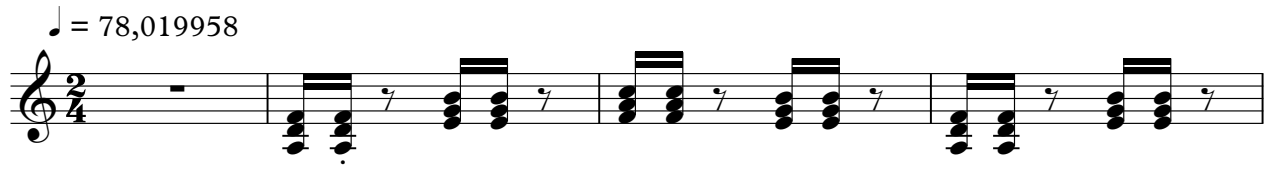

Copyright © 2001 by Joderson Alex
Copyright © 2001 by Joderson Alex

Roby e Roger - Voce Endoideceu Meu Coracao
Bandoneon

♩ = 78,019958

136

Roby e Roger - Voce Endoideceu Meu Coracao
Bandoneon

♩ = 78,019958

Copyright © 2001 by Joderson Alex
Copyright © 2001 by Joderson Alex

V.S.

65

71

77

83

89

95

101

107

113

119

125

131

136

Roby e Roger - Voce Endoideceu Meu Coracao
Bandoneon

♩ = 78,019958

4

9

14

19

29

41

53

58

6

6

6

6

7

6

6

Copyright © 2001 by Joderson Alex
Copyright © 2001 by Joderson Alex

68

9

82

7

94

99

14

117

6

3

3

5

6

5

132

137

6

Roby e Roger - Voce Endoideceu Meu Coracao
Bandoneon

♩ = 78,019958

Joderson Alex

3

Segue (0:34) 567

9

14

19

29

41

53

58

Copyright © 2001 by Joderson Alex
Copyright © 2001 by Joderson Alex

68

9

82

7

94

99

14

117

6

6

3

3

5

5

132

137

6

Roby e Roger - Voce Endoideceu Meu Coracao
Pad 1 (New Age)

♩ = 78,019958

12

22 **16**

47

58 **16**

82

93

104

116 **16**

136

Copyright © 2001 by Joderson Alex
Copyright © 2001 by Joderson Alex

Roby e Roger - Voce Endoideceu Meu Coracao
Violoncello

♩ = 78,019958

12

23

35

47

58

69

81

93

104

Copyright © 2001 by Joderson Alex
Copyright © 2001 by Joderson Alex

V.S.

2

Violoncello

116

127

135
