

Ricky Martin - Maria

0.0"
1.1,00
Emilio (PIKE6) 1997 Maria. de R. Martin

♩ = 104,000015

BASS BATERIA

CHARLES

MARACAS

RUMBERAS

CHARLES

CONGAS

3

BASS BATERIA

CHARLES

MARACAS

RUMBERAS

CHARLES

CONGAS

Copyright © 1997 by Emilio

5

SNARE

BASS BATERIA

CHARLES

MARACAS

RUMBERAS

CHARLES

CONGAS

GUITARRA

BAJO

ACORDEON

TACORDEON

6

7

SNARE

BASS BATERIA

CHARLES

MARACAS

RUMBERAS

CHARLES

CONGAS

GUITARRA

BAJO

ACORDEON

TACORDEON

8

10

Fl.

SNARE

BASS BATERIA

CHARLES

MARACAS

RUMBERAS

CHARLES

CONGAS

GUITARRA

BAJO

12

Fl.

SNARE

BASS BATERIA

CHARLES

MARACAS

RUMBERAS

CHARLES

CONGAS

GUITARRA

BAJO

14

Fl.

SNARE

BASS BATERIA

CHARLES

MARACAS

RUMBERAS

CHARLES

CONGAS

GUITARRA

BAJO

16

Fl.

SNARE

BASS BATERIA

CHARLES

MARACAS

RUMBERAS

CHARLES

CONGAS

GUITARRA

BAJO

17

Fl.

SNARE

BASS BATERIA

CHARLES

MARACAS

RUMBERAS

CHARLES

CENCERRO

CONGAS

GUITARRA

BAJO

18

Fl.

TROMBON

SNARE

BASS BATERIA

CHARLES

MARACAS

RUMBERAS

CHARLES

CONGAS

GUITARRA

BAJO

BRASS

19

Fl. 

TROMBON 

SNARE 

BASS BATERIA 

CHARLES 

MARACAS 

RUMBERAS 

CHARLES 

CONGAS 

GUITARRA 

BAJO 

BRASS 

21

Fl.

TROMBON

SNARE

BASS BATERIA

CHARLES

MARACAS

RUMBERAS

CHARLES

CENCERRO

CONGAS

GUITARRA

BAJO

BRASS

3

23

Fl.

TROMBON

SNARE

BASS BATERIA

CHARLES

MARACAS

RUMBERAS

CHARLES

CONGAS

GUITARRA

BAJO

BRASS

24

Fl.

TROMBON

SNARE

BASS BATERIA

CHARLES

MARACAS

RUMBERAS

CHARLES

CONGAS

GUITARRA

BAJO

BRASS

Detailed description of the musical score: The score is for a 12-piece band. It features a variety of instruments including woodwinds (Flute, Trombone), percussion (Snare, Bass Bateria, Charles, Maracas, Rumberas, Congas), strings (Guitarra, Bajo), and a Brass section. The notation includes standard musical symbols such as notes, rests, and accidentals, as well as specific percussion symbols like 'x' for Charles and '7' for Maracas. A measure rest is present in the Snare part. The score is written in a key with one flat and a 4/4 time signature.

25

Fl.

TROMBON

SNARE

BASS BATERIA

CHARLES

MARACAS

CHARLES

CONGAS

GUITARRA

BAJO

BRASS

26

Fl.

TROMBON

SNARE

BASS BATERIA

CHARLES

MARACAS

RUMBERAS

CHARLES

CENCERRO

CONGAS

GUITARRA

BAJO

ACORDEON

BRASS

27

Fl.

TROMBON

SNARE

BASS BATERIA

CHARLES

MARACAS

RUMBERAS

CHARLES

CENCERRO

CONGAS

GUITARRA

BAJO

ACORDEON

BRASS

29

Fl.

TROMBON

SNARE

BASS BATERIA

CHARLES

MARACAS

RUMBERAS

CHARLES

CENCERRO

CONGAS

GUITARRA

BAJO

ACORDEON

BRASS

31

Fl.

SNARE

BASS BATERIA

CHARLES

MARACAS

RUMBERAS

CHARLES

CENCERRO

CONGAS

GUITARRA

BAJO

ACORDEON

BRASS

33

Fl. SNARE BASS BATERIA CHARLES MARACAS RUMBERAS CHARLES CENCERRO CONGAS GUITARRA BAJO ACORDEON BRASS

36

37

Fl.

TROMBON

SNARE

BASS BATERIA

CHARLES

MARACAS

RUMBERAS

CHARLES

CONGAS

GUITARRA

BAJO

ACORDEON

T.ACORDEON

BRASS

38

40

Fl.

SNARE

BASS BATERIA

CHARLES

MARACAS

RUMBERAS

CHARLES

CONGAS

GUITARRA

BAJO

41

Fl.

TROMBON

SNARE

BASS BATERIA

CHARLES

MARACAS

RUMBERAS

CHARLES

CONGAS

GUITARRA

BAJO

BRASS

42

Fl.

TROMBON

SNARE

BASS BATERIA

CHARLES

MARACAS

RUMBERAS

CHARLES

CONGAS

GUITARRA

BAJO

BRASS

43

Fl.

SNARE

BASS BATERIA

CHARLES

MARACAS

RUMBERAS

CHARLES

CONGAS

GUITARRA

BAJO

3

45

Fl.

TROMBON

SNARE

BASS BATERIA

CHARLES

MARACAS

RUMBERAS

CHARLES

CENCERRO

CONGAS

GUITARRA

BAJO

BRASS

47

Fl.

TROMBON

SNARE

BASS BATERIA

CHARLES

MARACAS

RUMBERAS

CHARLES

CONGAS

GUITARRA

BAJO

BRASS

Detailed description of the musical score: The score is for measures 47-50. The Flute part (Fl.) starts with a melodic line in treble clef. The Trombone part (TROMBON) is in bass clef, featuring a long note with a slur. The Snare (SNARE) and Bass Bateria (BASS BATERIA) parts are in percussion clef. The first Charles part (CHARLES) uses a percussion clef with 'x' marks above the staff. The Maracas (MARACAS) part is in percussion clef with a rhythmic pattern. The Rumberas (RUMBERAS) part is in percussion clef with a rhythmic pattern. The second Charles part (CHARLES) is in percussion clef with 'x' marks above the staff. The Congas (CONGAS) part is in percussion clef with a rhythmic pattern. The Guitarra (GUITARRA) part is in treble clef with chords and single notes. The Bajo (BAJO) part is in bass clef with a melodic line. The Brass (BRASS) part is in treble clef with a melodic line.

48

Fl.

TROMBON

SNARE

BASS BATERIA

CHARLES

MARACAS

RUMBERAS

CHARLES

CENCERRO

CONGAS

GUITARRA

BAJO

BRASS

50

Fl.

TROMBON

SNARE

BASS BATERIA

CHARLES

MARACAS

RUMBERAS

CHARLES

CENCERRO

CONGAS

GUITARRA

BAJO

BRASS

3

51

Fl.

TROMBON

SNARE

BASS BATERIA

CHARLES

MARACAS

RUMBERAS

CHARLES

CONGAS

GUITARRA

BAJO

BRASS

52

Fl.

TROMBON

SNARE

BASS BATERIA

CHARLES

MARACAS

RUMBERAS

CHARLES

CONGAS

GUITARRA

BAJO

BRASS

53

Fl.

TROMBON

SNARE

BASS BATERIA

CHARLES

MARACAS

RUMBERAS

CHARLES

CENCERRO

CONGAS

GUITARRA

BAJO

ACORDEON

BRASS

55

Fl.

TROMBON

SNARE

BASS BATERIA

CHARLES

MARACAS

RUMBERAS

CHARLES

CENCERRO

CONGAS

GUITARRA

BAJO

ACORDEON

BRASS

57

Fl.

SNARE

BASS BATERIA

CHARLES

MARACAS

RUMBERAS

CHARLES

CENCERRO

CONGAS

GUITARRA

BAJO

ACORDEON

58

Fl.
TROMBON
SNARE
BASS BATERIA
CHARLES
MARACAS
RUMBERAS
CHARLES
CENCERRO
CONGAS
GUITARRA
BAJO
ACORDEON
BRASS

59

Fl.

TROMBON

SNARE

BASS BATERIA

CHARLES

MARACAS

RUMBERAS

CHARLES

CENCERRO

CONGAS

GUITARRA

BAJO

ACORDEON

BRASS

61

Fl.

TROMBON

SNARE

BASS BATERIA

CHARLES

MARACAS

RUMBERAS

CHARLES

CENCERRO

CONGAS

GUITARRA

BAJO

ACORDEON

BRASS

3

63

Fl.

SNARE

BASS BATERIA

CHARLES

MARACAS

RUMBERAS

CHARLES

CENCERRO

CONGAS

65

Fl.

SNARE

BASS BATERIA

CHARLES

MARACAS

RUMBERAS

CHARLES

CENCERRO

CONGAS

67

Fl.

SNARE

BASS BATERIA

CHARLES

MARACAS

RUMBERAS

CHARLES

CENCERRO

CONGAS

69

Fl.

SNARE

BASS BATERIA

CHARLES

MARACAS

RUMBERAS

CHARLES

CENCERRO

CONGAS

70

TROMPETA

TROMBON

SNARE

BASS BATERIA

CHARLES

MARACAS

RUMBERAS

CHARLES

CENCERRO

CONGAS

GUITARRA

BAJO

ACORDEON

BRASS

71

TROMPETA

TROMBON

SNARE

BASS BATERIA

CHARLES

MARACAS

RUMBERAS

CHARLES

CENCERRO

CONGAS

GUITARRA

BAJO

ACORDEON

BRASS

73

TROMPETA

SNARE

BASS BATERIA

CHARLES

MARACAS

RUMBERAS

CHARLES

CENCERRO

CONGAS

GUITARRA

BAJO

ACORDEON

74

TROMPETA

TROMBON

SNARE

BASS BATERIA

CHARLES

MARACAS

RUMBERAS

CHARLES

CENCERRO

CONGAS

GUITARRA

BAJO

ACORDEON

BRASS

75

TROMPETA

SNARE

BASS BATERIA

CHARLES

MARACAS

RUMBERAS

CHARLES

CENCERRO

CONGAS

GUITARRA

BAJO

ACORDEON

76

TROMPETA

TROMBON

SNARE

BASS BATERIA

CHARLES

MARACAS

RUMBERAS

CHARLES

CENCERRO

CONGAS

GUITARRA

BAJO

ACORDEON

BRASS

79

81

Fl.

TROMBON

SNARE

BASS BATERIA

CHARLES

MARACAS

RUMBERAS

CHARLES

CENCERRO

CONGAS

BRASS

82

Fl.

TROMBON

SNARE

BASS BATERIA

CHARLES

MARACAS

RUMBERAS

CHARLES

CENCERRO

CONGAS

BRASS

84

Fl.

TROMBON

SNARE

BASS BATERIA

CHARLES

MARACAS

RUMBERAS

CHARLES

CENCERRO

CONGAS

BRASS

85

Fl.

TROMBON

SNARE

BASS BATERIA

CHARLES

MARACAS

RUMBERAS

CHARLES

CENCERRO

CONGAS

BRASS

86

Fl.

TROMPETA

TROMBON

SNARE

BASS BATERIA

CHARLES

MARACAS

RUMBERAS

CHARLES

CENCERRO

CONGAS

GUITARRA

BAJO

ACORDEON

BRASS

87

88

Fl.

TROMPETA

TROMBON

SNARE

BASS BATERIA

CHARLES

MARACAS

RUMBERAS

CHARLES

CENCERRO

CONGAS

GUITARRA

BAJO

ACORDEON

BRASS

Detailed description of the musical score: The score is for page 60, starting at measure 88. It features a variety of instruments. The Flute (Fl.) part begins with a series of eighth notes and rests. The Trompete (Trompete) and Trombone (Trombon) parts have melodic lines with some rests. The percussion section includes Snare, Bass Drum (Bass Bateria), Characas, Maracas, Rumberas, another Characas, Cencerro, and Congas, each with specific rhythmic patterns. The Guitarra (Guitarra) and Bajo (Bass) parts provide harmonic support. The Acordeon (Acordeon) part has a melodic line with a triplet in measure 91. The Brass part has a melodic line with rests.

89

Fl.

TROMPETA

SNARE

BASS BATERIA

CHARLES

MARACAS

RUMBERAS

CHARLES

CENCERRO

CONGAS

GUITARRA

BAJO

ACORDEON

90

Fl.

TROMPETA

TROMBON

SNARE

BASS BATERIA

CHARLES

MARACAS

RUMBERAS

CHARLES

CENCERRO

CONGAS

GUITARRA

BAJO

ACORDEON

BRASS

91

Fl.

TROMPETA

SNARE

BASS BATERIA

CHARLES

MARACAS

RUMBERAS

CHARLES

CENCERRO

CONGAS

GUITARRA

BAJO

ACORDEON

92

Fl.

TROMPETA

TROMBON

SNARE

BASS BATERIA

CHARLES

MARACAS

RUMBERAS

CHARLES

CENCERRO

CONGAS

GUITARRA

BAJO

ACORDEON

BRASS

93

Fl.

TROMPETA

TROMBON

SNARE

BASS BATERIA

CHARLES

MARACAS

RUMBERAS

CHARLES

CENCERRO

CONGAS

GUITARRA

BAJO

ACORDEON

BRASS

94

Fl.

TROMBON

SNARE

BASS BATERIA

CHARLES

MARACAS

RUMBERAS

CHARLES

CENCERRO

CONGAS

GUITARRA

BAJO

ACORDEON

BRASS

95

Fl.

TROMBON

SNARE

BASS BATERIA

CHARLES

MARACAS

RUMBERAS

CHARLES

CENCERRO

CONGAS

GUITARRA

BAJO

ACORDEON

BRASS

97

Fl.

SNARE

BASS BATERIA

CHARLES

MARACAS

RUMBERAS

CHARLES

CENCERRO

CONGAS

GUITARRA

BAJO

ACORDEON

98

Fl.

TROMBON

SNARE

BASS BATERIA

CHARLES

MARACAS

RUMBERAS

CHARLES

CENCERRO

CONGAS

GUITARRA

BAJO

ACORDEON

BRASS

99

Fl.

SNARE

BASS BATERIA

CHARLES

MARACAS

RUMBERAS

CHARLES

CENCERRO

CONGAS

GUITARRA

BAJO

ACORDEON

100

101

Fl.

TROMBON

SNARE

BASS BATERIA

CHARLES

MARACAS

CHARLES

CONGAS

GUITARRA

BAJO

ACORDEON

BRASS

3

Flute

Ricky Martin - Maria

♩ = 104,000015

8

12

16

20

23

26

29

32

3

Copyright © 1997 by Emilio

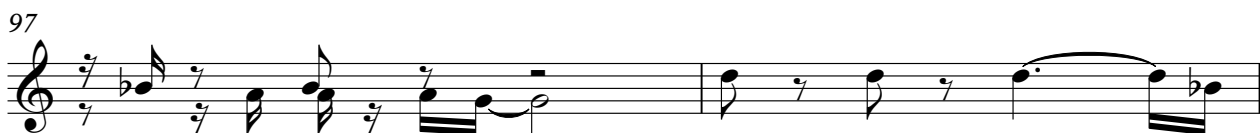

TROMPETA

Ricky Martin - Maria

♩ = 104,000015

69

71

74

77

8

87

90

92

8

Copyright © 1997 by Emilio

TROMBON

Ricky Martin - Maria

♩ = 104,000015

17

21

25

30

41

47

51

54

60

71

Copyright © 1997 by Emilio

TROMBON

76

80

84

88

93

98

SNARE

Ricky Martin - Maria

♩ = 104,000015

4

10

16

22

28

34

40

46

52

58

2

SNARE

64

70

76

82

88

94

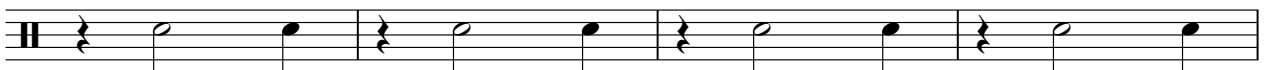

98

BASS BATERIA

Ricky Martin - Maria

♩ = 104,000015

6

12

18

24

28

32

37

43

49

BASS BATERIA

54

58

62

66

70

74

78

82

86

90

BASS BATERIA

94

98

CHARLES

Ricky Martin - Maria

♩ = 104,000015

4/4 - | / |

4

6

8

10

12

14

16

18

20

2

CHARLES

22

24

27

29

31

33

35

37

39

41

CHARLES

43

45

47

49

51

54

56

58

60

62

V.S.

CHARLES

64

66

68

70

72

74

76

78

80

82

84

86

88

90

92

94

96

98

100

MARACAS

Ricky Martin - Maria

♩ = 104,000015

4/4 - | 7 7 | 8 8 8 8 8 8 | 7 7 | 8 8 8 8 8 8 | 7 7 | 8 8 8 8 8 8 |

5 7 7 | 8 8 8 8 8 8 | 7 7 | 8 8 8 8 8 8 | 7 7 | 8 8 8 8 8 8 |

8 7 7 | 8 8 8 8 8 8 | 7 7 | 8 8 8 8 8 8 | 7 7 | 8 8 8 8 8 8 |

11 7 7 | 8 8 8 8 8 8 | 7 7 | 8 8 8 8 8 8 | 7 7 | 8 8 8 8 8 8 |

14 7 7 | 8 8 8 8 8 8 | 7 7 | 8 8 8 8 8 8 | 7 7 | 8 8 8 8 8 8 |

17 7 7 | 8 8 8 8 8 8 | 7 7 | 8 8 8 8 8 8 | 7 7 | 8 8 8 8 8 8 |

20 7 7 | 8 8 8 8 8 8 | 7 7 | 8 8 8 8 8 8 | 7 7 | 8 8 8 8 8 8 |

23 7 7 | 8 8 8 8 8 8 | 7 7 | 8 8 8 8 8 8 | 7 7 | 8 8 8 8 8 8 |

27 7 7 | 8 8 8 8 8 8 | 7 7 | 8 8 8 8 8 8 | 7 7 | 8 8 8 8 8 8 |

30 7 7 | 8 8 8 8 8 8 | 7 7 | 8 8 8 8 8 8 | 7 7 | 8 8 8 8 8 8 |

Copyright © 1997 by Emilio

V.S.

64

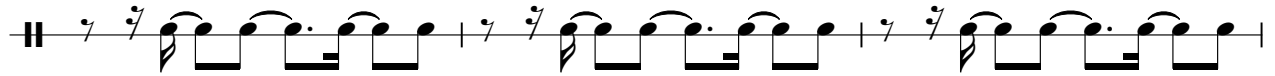

67

70

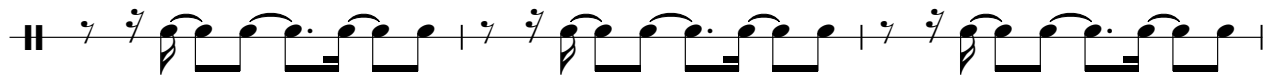

73

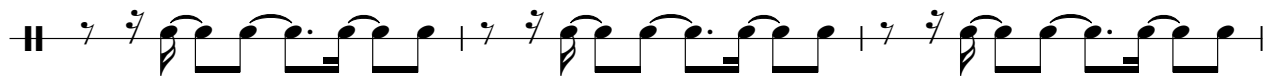

76

79

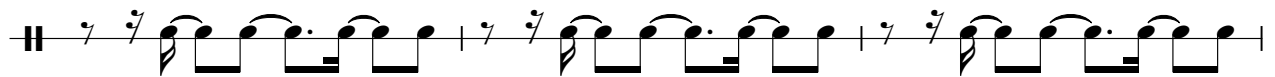

82

85

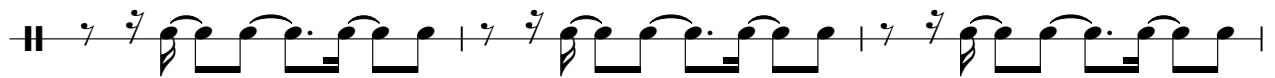

88

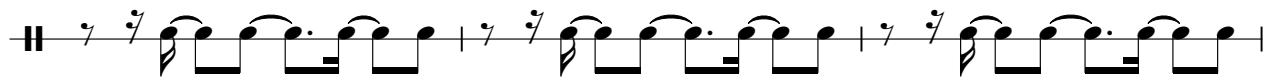

91

V.S.

94

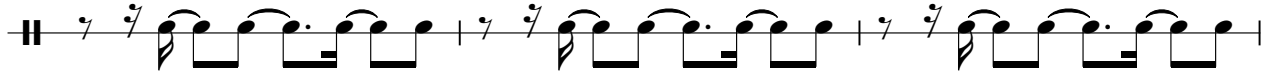

97

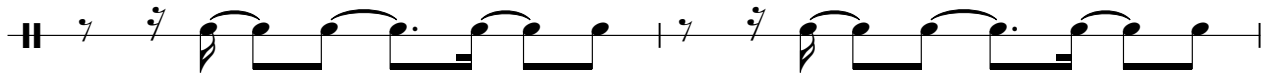

99

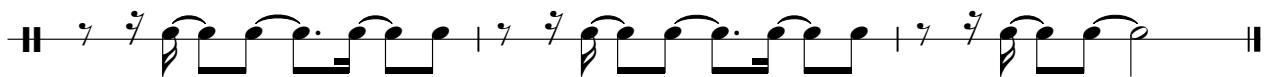

RUMBERAS

Ricky Martin - Maria

♩ = 104,000015

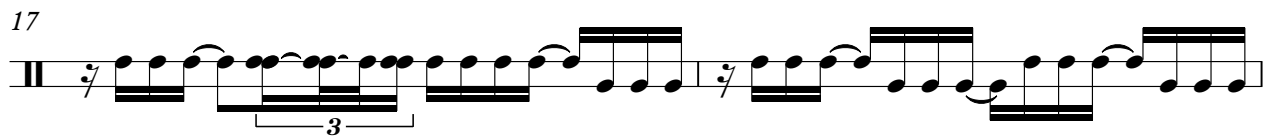
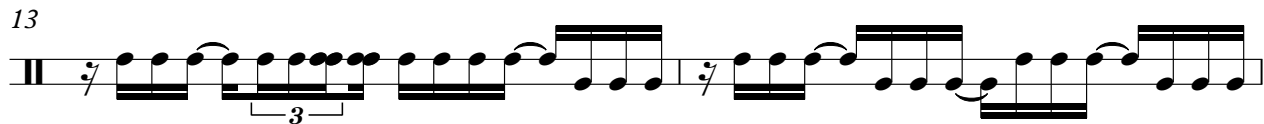
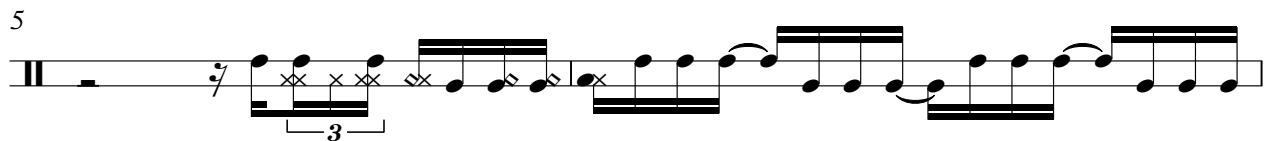

Copyright © 1997 by Emilio

V.S.

RUMBERAS

23

26

28

30

32

35

37

39

41

43

RUMBERAS

45

47

49

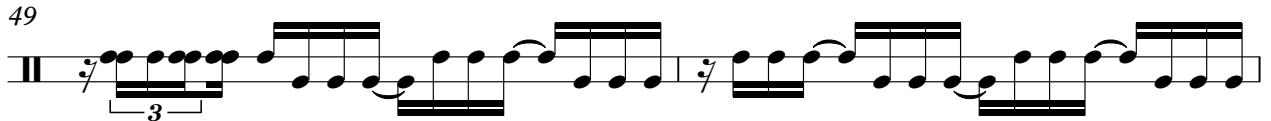

51

54

56

58

60

62

64

V.S.

RUMBERAS

86

88

90

92

94

96

98

100

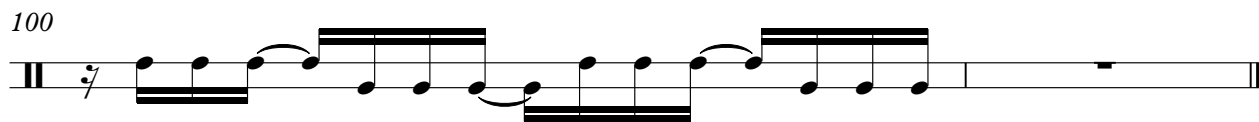

CHARLES

Ricky Martin - Maria

♩ = 104,000015

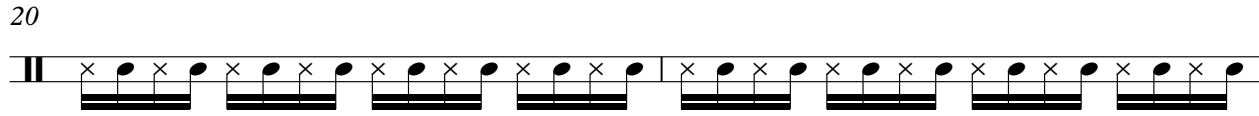
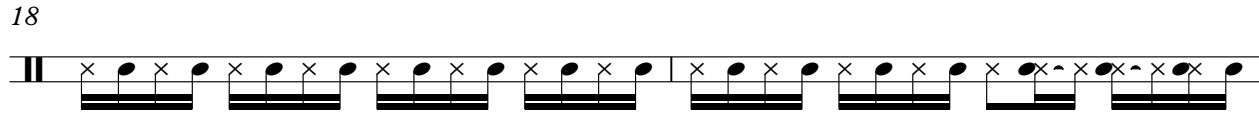
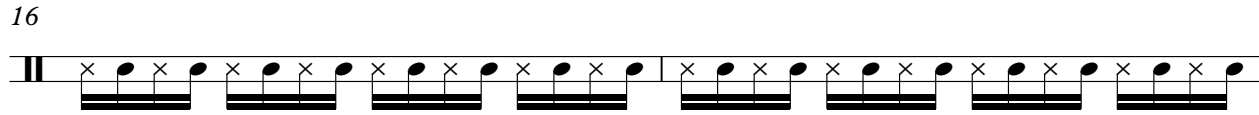
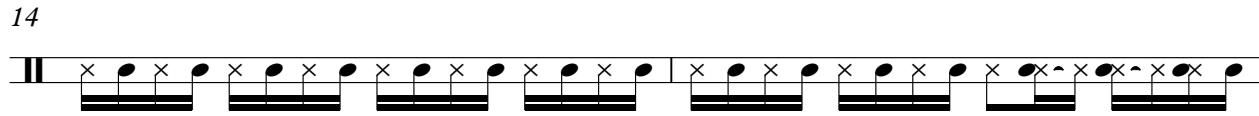
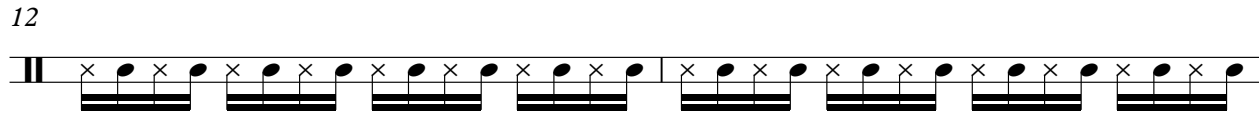
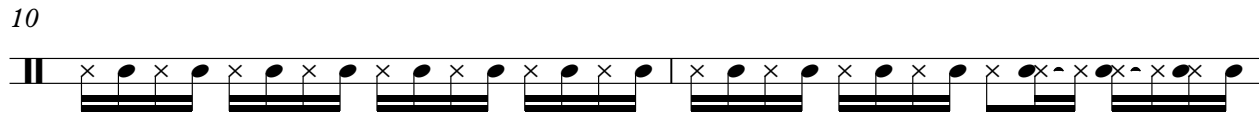
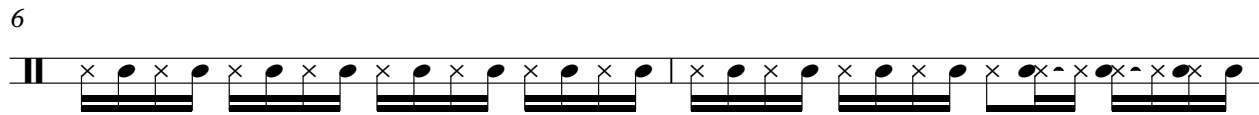
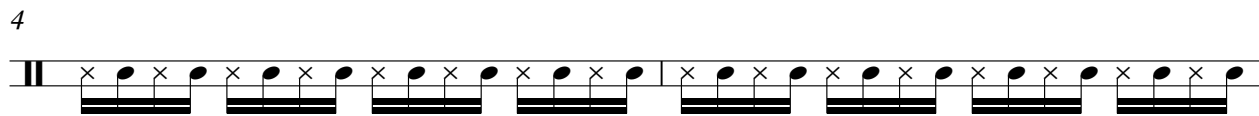

CHARLES

22

24

27

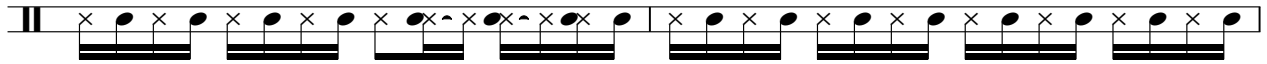

29

31

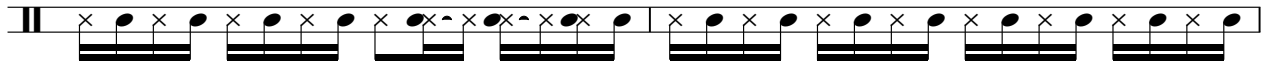

33

35

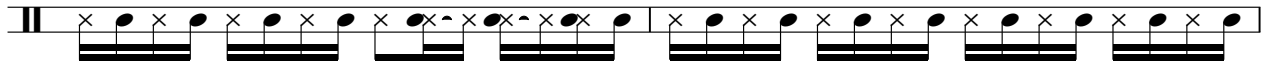

37

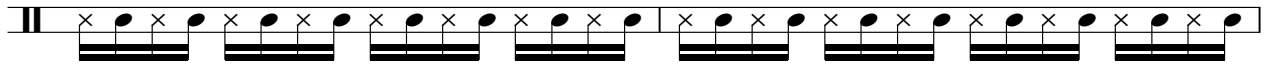

39

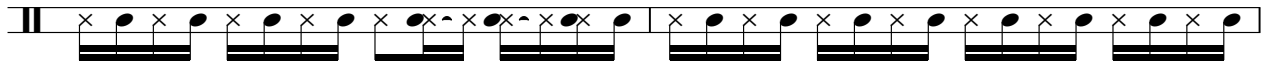

41

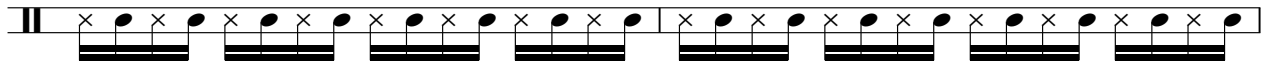

43

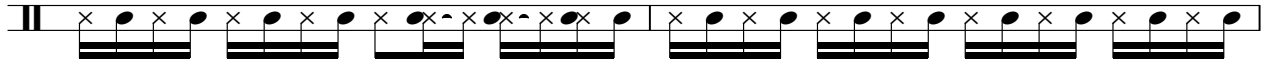

45

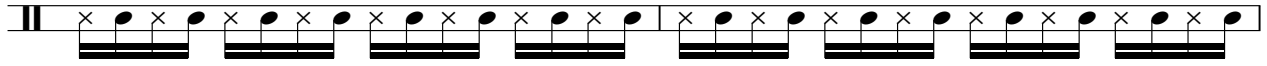

47

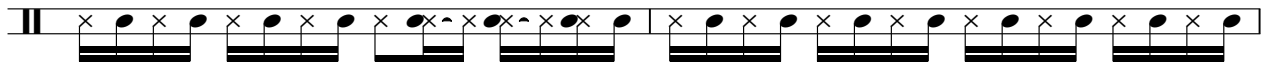

49

51

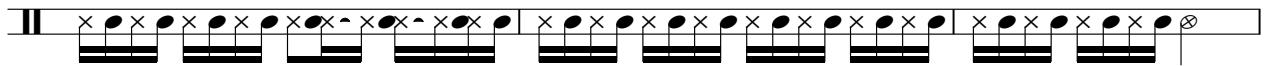

54

56

58

60

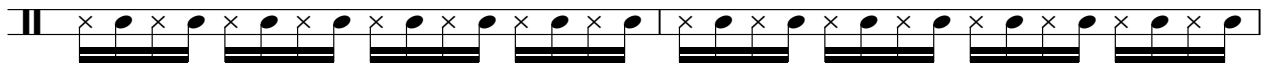

62

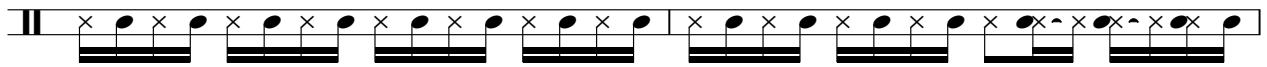

V.S.

64

66

68

70

72

74

76

78

80

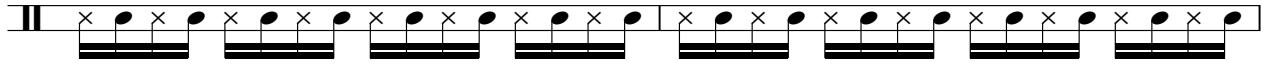

82

84

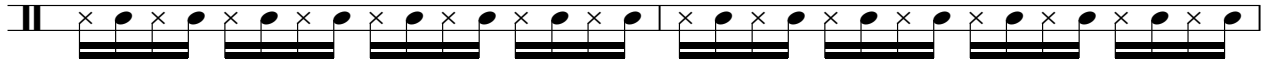

86

88

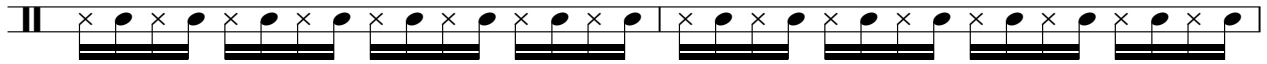

90

92

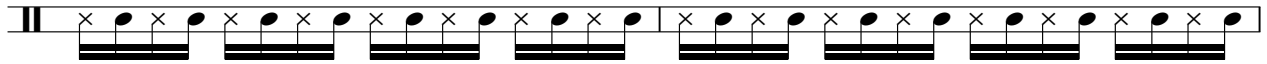

94

96

98

100

CENCERRO

Ricky Martin - Maria

♩ = 104,000015

4/4 **16** **4** **3**

26

29

32

45

54

57

60

63

66

Copyright © 1997 by Emilio

V.S.

CENCERRO

69

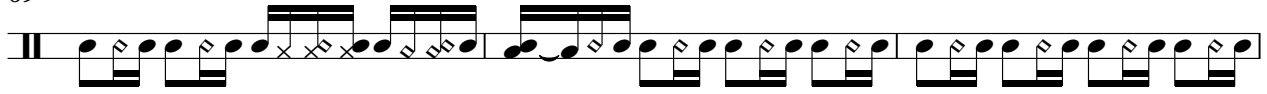

72

75

78

81

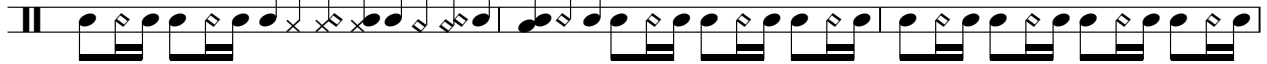

84

87

90

93

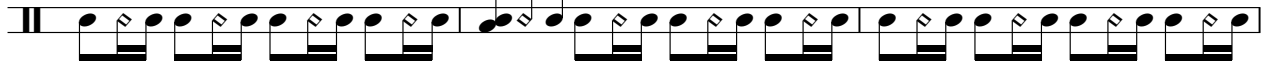

96

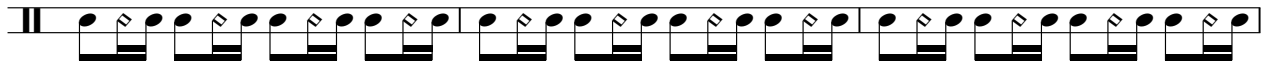

99

CONGAS

Ricky Martin - Maria

♩ = 104,000015

5

8

11

14

17

20

23

26

29

32

35

38

41

44

47

50

53

56

59

CONGAS

62

65

68

71

74

77

80

83

86

89

V.S.

4

CONGAS

92

95

98

100

GUITARRA

Ricky Martin - Maria

♩ = 104,000015

4

7

10

13

16

19

22

25

28

31

Copyright © 1997 by Emilio

V.S.

34

37

40

43

46

49

52

55

58

61

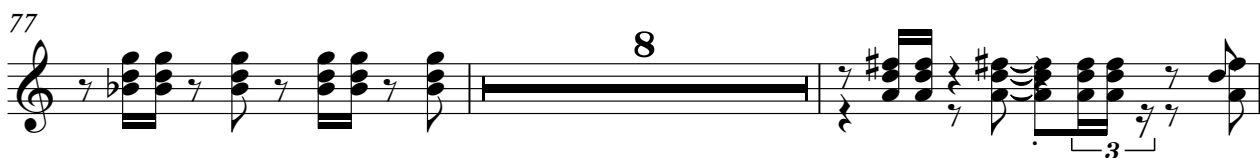

BAJO

Ricky Martin - Maria

♩ = 104,000015

4

4/4

8

4/4

11

4/4

15

4/4

19

4/4

23

4/4

27

4/4

31

4/4

35

4/4

39

4/4

ACORDEON

Ricky Martin - Maria

♩ = 104,000015

8

26

30

34

37

Copyright © 1997 by Emilio

54

58

62

73

77

88

92

96

99

T.ACORDEON

Ricky Martin - Maria

♩ = 104,000015

4

4

3

9

24

24

3

36

64

64

Copyright © 1997 by Emilio

Ricky Martin - Maria

BRASS

♩ = 104,000015

17

21

25

29

34

41

Copyright © 1997 by Emilio

46

50

53

57

62

74

78

82

86

91

96

100
