

Roch Voisine - Darlin`

♩ = 130,004913

Drums

melodie

Mute gtr

Drive gtr

Clean gtr

Fingbass

Lead gtr

Choirs Ah

Crystal

Echo drop

Startheme

♩ = 130,004913

5

Drums

Mute grt

Drive grt

Fingbass

Lead grt

Crystal

Echo drop

Startheme

8

Drums

melodie

Mute grt

Drive grt

Fingbass

Lead grt

Crystal

Echo drop

Startheme

11

Drums

melodie

Mute gtr

Drive gtr

Fingbass

14

Drums

melodie

Mute gtr

Drive gtr

Fingbass

Lead gtr

Crystal

Echo drop

Startheme

17

Drums

melodie

Mute gtr

Drive gtr

Fingbass

Lead gtr

Crystal

Echo drop

Startheme

20

Drums

melodie

Mute gtr

Drive gtr

Fingbass

23

Drums
melodie
Mute gtr
Drive gtr
Fingbass
Lead gtr
Crystal
Echo drop
Startheme

26

Drums
melodie
Mute gtr
Drive gtr
Clean gtr
Fingbass
Echo drop

29

Drums

melodie

Mute gtr

Drive gtr

Clean gtr

Fingbass

Echo drop

32

Drums

melodie

Mute gtr

Drive gtr

Clean gtr

Fingbass

Echo drop

35

Drums

melodie

Mute gtr

Drive gtr

Clean gtr

Fingbass

Echo drop

38

Drums

melodie

Mute gtr

Drive gtr

Clean gtr

Fingbass

Lead gtr

Crystal

Echo drop

Startheme

41

Drums

Mute grt

Drive grt

Fingbass

Lead grt

Crystal

Echo drop

Startheme

44

Drums

melodie

Mute grt

Drive grt

Clean grt

Fingbass

47

Drums

melodie

Mute grt

Drive grt

Clean grt

Fingbass

50

Drums

melodie

Mute gtr

Drive gtr

Fingbass

Lead gtr

Crystal

Echo drop

Startheme

53

Drums

melodie

Mute gtr

Drive gtr

Clean gtr

Fingbass

Echo drop

56

Drums

melodie

Mute gtr

Drive gtr

Clean gtr

Fingbass

Lead gtr

Crystal

Echo drop

Startheme

59

Drums

Mute gtr

Drive gtr

Clean gtr

Fingbass

Lead gtr

Crystal

Echo drop

Startheme

62

Drums

melodie

Mute gtr

Drive gtr

Clean gtr

Fingbass

Echo drop

65

Drums

melodie

Mute gtr

Drive gtr

Clean gtr

Fingbass

Echo drop

68

Drums

melodie

Mute gtr

Drive gtr

Clean gtr

Fingbass

Echo drop

71

Drums

melodie

Mute gtr

Drive gtr

Clean gtr

Fingbass

Echo drop

74

Drums
melodie
Mute gtr
Drive gtr
Fingbass
Lead gtr
Crystal
Echo drop
Startheme

77

Drums
melodie
Mute gtr
Drive gtr
Clean gtr
Fingbass
Lead gtr
Choirs Ah
Crystal
Echo drop
Startheme

80

Drums

melodie

Mute grt

Drive grt

Clean grt

Fingbass

Choirs Ah

Echo drop

83

Drums

melodie

Mute grt

Drive grt

Clean grt

Fingbass

Choirs Ah

Echo drop

93

Drums

Mute grt

Drive grt

Fingbass

Lead grt

Crystal

Echo drop

Startheme

96

Drums

Mute grt

Drive grt

Fingbass

Lead grt

Crystal

Echo drop

Startheme

99

Drums

melodie

Mute gtr

Drive gtr

Fingbass

Lead gtr

Crystal

Echo drop

Startheme

102

Drums

melodie

Mute gtr

Drive gtr

Fingbass

105

Drums

melodie

Mute gtr

Drive gtr

Fingbass

Lead gtr

Crystal

Echo drop

Startheme

108

Drums

melodie

Mute gtr

Drive gtr

Fingbass

111

Drums

melodie

Mute gtr

Drive gtr

Fingbass

114

Drums

melodie

Mute grt

Drive grt

Fingbass

Lead grt

Choirs Ah

Crystal

Echo drop

Startheme

117

Drums

melodie

Mute grt

Drive grt

Clean grt

Fingbass

Lead grt

Crystal

Echo drop

Startheme

120

Drums

melodie

Mute grt

Drive grt

Clean grt

Fingbass

Lead grt

Crystal

Echo drop

Startheme

123

Drums

melodie

Mute grt

Drive grt

Clean grt

Fingbass

Lead grt

Crystal

Echo drop

Startheme

126

Drums

melodie

Mute gtr

Drive gtr

Clean gtr

Fingbass

Lead gtr

Crystal

Echo drop

Startheme

129

Drums

melodie

Mute gtr

Drive gtr

Clean gtr

Fingbass

Lead gtr

Crystal

Echo drop

Startheme

132

Drums

melodie

Mute gtr

Drive gtr

Clean gtr

Fingbass

Lead gtr

Echo drop

Startheme

135

Drums

melodie

Mute gtr

Drive gtr

Fingbass

Lead gtr

Echo drop

Startheme

138

Drums

melodie

Mute gtr

Drive gtr

Fingbass

Lead gtr

Echo drop

Startheme

141

Drums

melodie

Mute gtr

Drive gtr

Fingbass

Lead gtr

Echo drop

Startheme

144

Drums

melodie

Mute gtr

Drive gtr

Fingbass

Lead gtr

Echo drop

Startheme

147

Drums

melodie

Mute gtr

Drive gtr

Fingbass

Lead gtr

Echo drop

Startheme

150

Drums

melodie

Mute gtr

Drive gtr

Fingbass

Lead gtr

Echo drop

Startheme

153

Drums

melodie

Mute gtr

Drive gtr

Fingbass

Lead gtr

Echo drop

Startheme

156

Drums

melodie

Mute gtr

Drive gtr

Fingbass

Lead gtr

Echo drop

Startheme

158

Drums

melodie

Mute gtr

Drive gtr

Fingbass

Lead gtr

Echo drop

Startheme

Drums

Roch Voisine - Darlin`

♩ = 130,004913

V.S.

35

38

41

44

48

51

54

58

61

64

67

70

73

76

79

83

86

90

93

97

V.S.

100

104

107

110

114

117

121

125

129

132

135

139

142

145

148

151

154

157

melodie

Roch Voisine - Darlin`

♩ = 130,004913

9

13

18

22

28

32

37

41

47

52

56

62

66

70

74

79

83

88

100

104

109

113

118

123

127

131

135

139

143

4

melodie

147

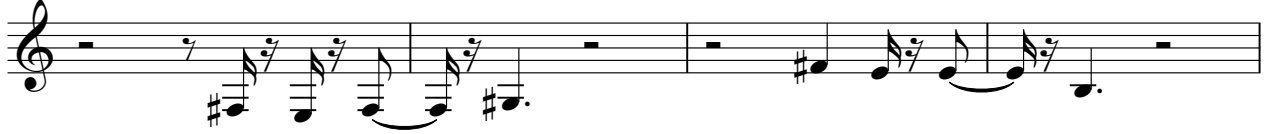

151

155

24

27

29

31

33

35

37

40

43

45

68

71

74

77

80

83

86

89

91

93

95

97

99

101

103

105

108

110

112

114

V.S.

117

119

121

123

125

127

129

131

133

135

138

141

143

146

149

151

154

156

158

23

26

28

30

32

34

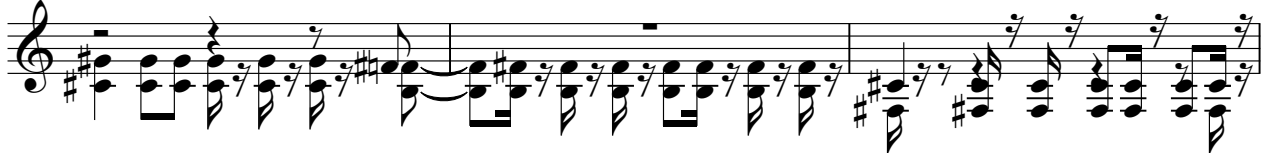

37

40

43

45

68

71

74

77

80

83

86

89

91

93

96

99

101

103

105

107

109

111

113

116

V.S.

119

121

123

125

127

129

131

133

135

138

141

143

146

149

151

154

156

158

Clean gtr

Roch Voisine - Darlin`

♩ = 130,004913

25

28

31

34

37

5

46

3

54

2

60

63

66

69

73

80

84

119

125

131

Fingbass

Roch Voisine - Darlin`

♩ = 130,004913

4

7

10

13

15

18

21

23

26

V.S.

28

30

32

34

36

39

41

44

47

49

75

78

80

82

84

87

91

93

96

99

129

132

134

136

138

140

142

144

146

148

150

152

154

156

158

Roch Voisine - Darlin`

Lead gtr

♩ = 130,004913

5

9

18

40

44

58

75

2

92 *Lead grtr*

96

100 **6**

114

117

120

123

126

129

133

137

Lead

3

141

145

148

151

155

157

2

♩ = 130,004913

77

83

91

23

45

♩ = 130,004913

5

9

6

18

6 14

40

44

6 6

58

14

75

77

8

Roch Voisine - Darlin`

Echo drop

♩ = 130,004913

7

17

27

35

42

53

59

66

74

V.S.

Echo drop

Echo drop

148

153

157

Startheme

Roch Voisine - Darlin`

♩ = 130,004913

5

9 **6**

18 **6** **14**

40

44 **6** **6**

58 **14**

75 **14**

92

96

100

114

117

119

121

125

127

129

133

137

141

145

149

153

156

